THE WEATHER
Fair and continued cold tonight and Wednesday; brisk northwest winds.

THE LOWELL SUN

5 O'CLOCK

ESTABLISHED 1878 LOWELL, MASS. TUESDAY FEBRUARY 21 1911 PRICE ONE CENT

WAYWARD GIRL

Arrested Here and Returned to Lancaster

Mary Hill, aged 17 years, and a former inmate of the Lancaster school, was arrested in a building in Merrimack street late yesterday afternoon by Inspector Charles Laflamme and Warrant Officer Peter Cawley. Today she was taken back to Lancaster.

The Hill girl after having spent several months at the school was turned over to a family in Lawrence where she worked until about a week ago when she left, and incidentally took some clothing and other articles belonging to the members of the household.

According to the story told the police she walked to Lowell and upon arriving here made some acquaintances and since that time had been enjoying herself immensely.

The local police were notified as soon as the girl left Lawrence, but it was not until yesterday that the officers went to the Merrimack street building and finding two girls brought them to the police station. The Hill girl insisted that her name was Marion Hazlett, and she denied that she had ever been in the school at Lancaster. Supt. Welch was unable to make the girl change her story until he reached for the telephone and said: "Well I guess that I will telephone to Lancaster and find out."

This was too much for the girl and jumping out of the chair in which she was sitting, grabbed the superintendent's arm and said: "Stop, stop, that's my name."

The authorities at Lancaster were notified of the girl's arrest and today one of the attendants came to Lowell and took charge of her.

SCHOOL PRINCIPAL

Charged With Brutally Flogging 13 Year Old Boy

BOSTON, Feb. 21.—As a result of an alleged flogging received at the hands of Principal Galen W. Flanders of the Washington grammar school of Medford, Daniel O'Brien, 13-year-old son of Mr. and Mrs. Michael O'Brien of 8 Water street court, in that city, had to stay in bed three days and be treated by a physician.

One week ago Friday school was being dismissed for the noon hour and the pupils in the eighth grade, where the O'Brien boy is a pupil, had marched to the yard when, it is alleged, Principal Flanders pulled the boy from the line and threw him to the ground. Then, according to young O'Brien's story, he was taken to the office of Principal Flanders, where, he declares, he was thrown to the floor several times by the principal and beaten with a strap.

He saw the office door swinging open and made a dash for freedom. While passing through, he says, the door swung on him with great force, bruising his hip and causing him much pain, from which he still suffers.

The parents of the boy said last night the school board had taken no action on the matter, and, as far as they knew, nothing could be done about it. They stated the boy came home on Friday noon, suffering from much pain; he told of his having been beaten, and displayed many black and blue spots on his right leg and left arm. Blood was running down his right leg, they said, and the boy was a nervous wreck. He has been unable to attend school since the alleged flogging.

When asked why the matter was not made public, Mr. O'Brien, who is a teamster, said that as he was a poor man, he feared nothing would come of it, and that his boy's lot would be much worse at school.

When the boy arrived home that Friday, his mother took him to the office of Dr. Edward W. Barrett, a member of the Medford school board. The doctor examined him and prescribed for him. The matter was reported to Superintendent of Schools Fred W. Nickerson by Principal Flanders and was then taken to the school board.

Give Ani-sen to Your Baby

For indigestion, sour stomach, biliousness, constipation, diarrhoea, colic and worms, and all disturbances attending difficult teething,—nausea, vomiting, feverishness.

Ani-sen is composed of simple remedies, absolutely free from alcohol, narcotics, and all poisonous drugs and is giving great satisfaction.

Get a bottle today. Sold by all druggists at 25c.

MONEY
Deposited in the
Mechanics Savings Bank
202 MERRIMACK STREET
Will Draw Interest From
MARCH 4

YOUR BEST FRIEND
IN SICKNESS, ACCIDENT OR OTHER MISFORTUNE, IS YOUR
Savings Bank Account
I.o better place to have it, than the
Merrimack River Savings Bank
417 Middlesex Street

Time to Buy
"Lucky Curve," $1.50 fountain pen. Special Sale Price, 98 Cents. Irish Poplin Fabric Finish Pound paper. Special Sale Price, 10c per lb.
R. E. JUDD
Bookseller and Stationer
79 Merrimack Street

We Are Busy Today Taking Stock
Goods at Your Own Prices Tomorrow
Prices and Particulars In Thursday's Papers
New York Cloak and Suit Co.
12-18 JOHN ST.

DEATHS

GRIFFIN—Mrs. Clara M. Griffin died at the home of her sister, Mrs. E. A. Davis in Rockport, Me., at the age of 60 years. She leaves one son, Ralph N. Wheeler of Lynn; her father, Mr. Charles B. Kitchen of Lowell; one sister, Mrs. E. A. Davis of Rockport, Me., and two brothers, Mr. Herbert B. Kitchen of East Billerica, and Charles L. Kitchen of New Rochelle, N. Y.

FLYNN—Mrs. Ann Flynn, a devout attendant of St. Patrick's church, died last night at her home, 250 Suffolk street, aged 50 years. She leaves three sons, Bernard, Thomas and John; one daughter, Annie; a sister, Miss Bridget Owens, and three grandchildren.

LUNDY—Margaret Lundy, aged 61 years, a well known old resident, died yesterday at the Chelmsford Street hospital. The body was taken to the chapel of J. F. O'Donnell & Sons.

McKINNON—John J. McKinnon died today at the state hospital. He leaves to mourn his loss, one sister, Mrs. Margaret Boulester. The body was removed to the funeral parlors of Undertakers C. H. Molloy & Sons.

FUNERALS

LUCAS—The funeral of the late Sadie E. Lucas took place Thursday at 2 o'clock from her home in St. Johnsbury, Vt., and was largely attended by relatives and friends from Rhode Island, Manchester, Hillsboro, N. H., and Lowell. There was a profusion of beautiful floral offerings, including a pillow inscribed "Sadie" from family; sprays of pinks, grandma and grandpa, Mr. and Mrs. Charles Hazen, Mr. and Mrs. Howard Magrath, Mr. and Mrs. Clarion Worthley; cross on base, "At Rest," Mr. and Mrs. David Corruthers and family, Miss Sarah and Lizzie Howarth; spray of pinks, Mr. and Mrs. L. H. Lucas and family; spray of pinks, Mr. and Mrs. Alonzo Lucas; spray of calla lilies, shopmates; sprays of roses, shopmates, Mr. and Mrs. H. L. Bishop and family, and Miss Genevieve Crane; spray of pinks, Mrs. Emma Lynch and Miss Lillian O. Forbes; wreaths of roses, class 1912, academy students; bouquet of pinks, Commercial department of St. Johnsbury academy; spray of roses, Mr. and Mrs. Mooney; spray of pinks, Mr. and Mrs. Charles Lucas; sprays of pinks and narcissus, Mr. and Mrs. J. F. Corfield and family; sprays of pinks, Mr. Perley Lynn, Mr. Albert Mooney, Mrs. C. F. Gray; bouquet, Miss Susie Prime. The services were conducted by Elder W. H. Holden of Bellows Falls, Vt., assisted by Elder Farmer of Peacham. A quartet from the Glee club of the St. Johnsbury academy, consisting of Misses Susie Prime, Helen McGregor, Emma Cole and Agnes Morrison, sang "Lead, Kindly Light," "Some Sweet Day" and "We'll Never Say Good-bye in Heaven." The bearers were Messrs. Clyde Bishop, Paul Quinby, Perley Lynn and Albert Mooney. Elder W. H. Holden read the committal service at the grave, and burial was in the family lot in the Mount Pleasant cemetery, St. Johnsbury, in charge of Undertaker Stanley.

MAMOUNOS—The funeral of Antonius Mamounos took place yesterday afternoon at 2 o'clock from the home of his parents, John and Catherine, 368 Moody street. Rev. Costas Demetry of the Holy Trinity church officiated at both the house and the grave. The burial was in the Edson cemetery, in charge of Undertakers J. F. O'Donnell & Sons.

FEENEY—The funeral of the late John W. Feeney took place this morning at 9.30 o'clock from his home, 492 Moody street, and was largely attended. At 10 o'clock a solemn high mass of requiem was celebrated at St. Patrick's church, with Rev. Fr. Boland as celebrant, Rev. Fr. Callahan, deacon, and Rev. Fr. Roche, O. M. I., as subdeacon. The choir under the direction of Mr. Michael J. Johnson sang the Gregorian mass, the solos being sustained by Miss Alice E. Murphy and Mr. Andrew A. McCarthy. Mr. Johnson presided at the organ. The bearers were John Lee, Charles White, John Corcoran, Hon. John F. Meehan, Edward Foye and William Queenan. At the grave Rev. John McHugh read the committal prayers, and the burial was in St. Patrick's cemetery. Undertakers J. F. O'Donnell & Sons in charge. Mr. John Lee had charge of the funeral arrangements.

Among the floral tributes were the following: pillow inscribed "Brother," from the family; standing cross, Mr. and Mrs. John Greeley and daughter; wreath, the Misses Dowd; standing cross, employes of the B. & M. R. R.; spray, the McMahon family of Lawrence, Mass.; wreath, Mrs. M. W. Mulcahy and Catherine Mackin; wreath inscribed "Jack," John J. Lee; wreath, the Mellen family; spray, Mr. and Mrs. John Kelley; wreath, Hon. John T. Sparks; wreath on base, John McFarland; spray, Anna Dowling; wreath, Miss Nellie O'Neil; wreath, Mr. and Mrs. George B. Mevis; wreath, Mr. and Mrs. John Corcoran; spray, Chas. R. Haskell and George R. Lockwood; spray inscribed "At Rest," Mrs. Fraser and Mrs. Perreault; spray, Edward Little.

NOONAN—The funeral of Mrs. Mary Noonan took place this morning at 8.30 from her late home, 113 Adams street, and was largely attended. A funeral high mass was celebrated in St. Patrick's church at 9 o'clock by Rev. Fr. McHugh. The Gregorian chant was sung by the choir. The soloists were Miss Alice Murphy and Andrew McCarthy. Mr. M. Johnson was the organist. The burial was in St. Patrick's cemetery, where Rev. Fr. McHugh read the prayers at the grave. The bearers were Peter Noonan, Luke Noonan, P. Markey, Patrick J. Reagan. There were many floral offerings. C. H. Molloy & Sons were in charge of the funeral.

CAREY—The funeral of Mrs. Rose Ann Carey took place this morning at 8.30 from her late home, 32 Chapel street, and was largely attended. A funeral high mass was celebrated in St. Peter's church at 9 o'clock by Rev. Fr. Heffernan. The Gregorian chant was sung by the choir. The soloists were James Donnelly and Miss M. Whiteley. Mrs. Josephine McKennedy was the organist. The burial was in St. Patrick's cemetery, where Fr. Heffernan read the prayers at the grave. The bearers were Charles O'Donnell, John Fox, Edward Mooney, Jeremiah Dooley, John Quinn, Martin Crowe. There were friends present from Attleboro, Newton, Chicopee and North Attleboro. C. H. Molloy & Sons, undertakers, were in charge. Among the floral offerings were: Pillow, inscribed "Mother," from the family; wreath, with ribbon inscribed "Grandma," from grandchildren; spray, from Mrs. E. C. Brown.

FUNERAL NOTICES

FLYNN—The funeral of the late Mrs. Ann Flynn will take place Thursday morning at 8.30 o'clock from her home, 250 Suffolk street. Funeral high mass of requiem will be sung in St. Patrick's church at 9 o'clock. Undertakers J. F. O'Donnell & Sons in charge.

O'CONNELL—The funeral of the late Mrs. Johannah O'Connell will take place Thursday morning from her residence, 400 Adams street, at 9 o'clock. Funeral high mass of requiem will be celebrated in St. Patrick's church at 9.45 o'clock. Arrangements are in charge of Undertakers J. F. O'Donnell & Sons.

RYDLE—The funeral of William Rydle will take place Wednesday morning at 8.30 o'clock from his home, No. 2 Daly's court, off Charles street; at 9 o'clock a high mass of requiem will be sung at St. Peter's church. C. H. Molloy & Sons in charge.

IN PROBATE COURT

The Will of Rev. Fr. Delany Was Filed Today

He Left His Personal Estate to His Two Sisters, Grace and Clotilda—Wills Probated

The will of the late Rev. Frederick Delany was filed for probate this morning by John W. McEvoy, Esq. The deceased bequeathed all of his property to his two sisters, Miss Grace Delany and Miss Clotilda Delany, both of this city. The said property is to be divided into equal shares. The will was made in January, 1907, and Miss Grace Delany is named its executrix.

The wills presented in probate court this morning are the following:

Mary C. Watson, Lowell; John B. Brown, Lowell; Bilinda A. Falls, Lowell; Mary O'Neil, Lowell. And the administrations granted are the following: George W. Varnum, Lowell; Sarah M. Duren, Carlisle; Arthur O'Hara, Lowell; Effie A. Hall, Chelmsford.

HON. JOHN D. LONG

Retained in the Eddy Will Case by George Glover

BOSTON, Feb. 21.—Announcement was made that former Secretary of the Navy John D. Long has been retained to report in the Massachusetts courts the interests of George W. Glover of Lead, S. D. and Dr. Ebenezer Foster Eddy of Waterbury, son and foster son respectively of the late Mrs. Mary Baker G. Eddy, the founder of the Christian Science church. It is understood that former Secretary Long will co-operate with former U. S. Senator William Chandler of New Hampshire and his associate counsel, who have asked in New Hampshire for a construction of Mrs. Eddy's will, alleging that she had not the power to give nor the Christian Science church to receive so large a bequest as the $2,000,000 residuary estate.

OFFICIAL TRIAL

Of the Torpedo Boat Destroyer Trippe, at Rockland, Me.

ROCKLAND, Me., Feb. 21.—The torpedo boat destroyer Trippe today was given the first of her official acceptance trials on the Rockland mile course which she entered at 7 a. m. for the purpose of making 26 runs to standardize the screws. The contract speed calls for 29½ knots but President John S. Hyde of the Bath Iron Works, the builders, claimed she could easily make 32 knots. The record for this class has never been taken from the Paulding, also built at Bath, which made her fastest mile at the rate of 33.94 knots an hour on her standardization trial.

The Trippe is a sister ship of the other oil burning destroyers that already have been tried. She is to have seven trials all told, where in the past there have been but four tests.

The battleship Utah, the latest of the United States navy dreadnoughts, will be tried the last of next month.

EXTREMES MEET
at our dental parlors—youth and old age alike frequently need attention when it comes to a question of teeth. We please them all, not for a day, a week or a month, but for a year-and-a day and five times that. We guarantee our fillings, crown and bridge work, and ask for comparisons as to work and prices.
DR. GAGNON
Obtundine System of Painless Dentistry
466 Merrimack st., opp. Tilden st.

IN POLICE COURT

Two Men Given Sentences to Jail in Assault Cases

Two cases of brutal treatment of women were brought before Judge Hadley this morning. In one case it was a husband beating his wife, while in the other it was a man beating a woman during a drunken brawl.

Sent to Jail

Narcisse Matteau was charged with drunkenness and assault and battery on his wife and pleaded guilty to both complaints and during the course of the testimony, while Mrs. Matteau told how her husband had ill-treated her, he sat in perfect composure in the dock.

Mrs. Matteau testified that her husband came home drunk Saturday and when his supper was not ready when he entered the house he picked a plate off the table and threw it at her. She put her hand up to protect herself and the plate struck her hand, inflicting a deep cut. Yesterday morning about 11 o'clock he went home and not finding his dinner ready, he assaulted her again.

Judge Hadley asked the woman how long the man had been brutally treating her, and she answered that he had been assaulting her on different occasions for a long time. She said that about a month or a month and a half ago, while she was standing at a window in the Merrimack mills, where she works every day, her husband threw two stones through the window and the breaking glass cut her face.

Matteau testifying in his own behalf had little to say, except that he and his wife both get angry and that she is as much to blame for the trouble as he is. He considered the throwing of the stones through the mill window a joke, stating that he did it just for fun.

The court, after considering the evidence in the case, sentenced the man to four months in jail and ordered him to furnish $100 bonds to keep the peace for a term of six months.

Kicked Woman in Face

Peter Sexton, who appeared in court yesterday morning and pleaded guilty to a complaint of drunkenness and whose case was continued till this morning in order that another matter in which he was connected could be investigated, was in court today and when charged with assault and battery on Catherine T. Clough, entered a plea of guilty.

The Clough woman testified to the assault which occurred in her boarding house Sunday morning. It was very evident that she had been roughly handled as one side of her face was badly disfigured.

Sexton offered no defense. He was found guilty and sentenced to three months in jail.

Case Continued

The case of Theophile Laferrier, charged with unlawfully removing baggage from the house of Georgiana Ferron, entered a plea of not guilty, but at the requets of counsel the matter was continued till Thursday.

There was one first offender for drunkenness, who escaped with the usual fine of $2.

CONTEMPT OF COURT

Julius Hopner Was Found Guilty by Judge McIntire

Julius Hopner of 14 McIntire street was found guilty of contempt of court by Judge McIntire in the probate court session this morning and ordered to be committed for a term of ten days.

A suit for separate maintenance was brought against Hopner by his wife on Nov. 15th of the past year and an order was made by the court at that time for Hopner to pay his wife $6 per week. The money was never paid and Hopner was brought before the court this morning for contempt. D. J. Donahue appeared for the wife, while the respondent was represented by Max Cohen of Boston.

Hopner claimed he has not worked for 15 years and has not a cent, although he admitted owning considerable property in Lowell and Haverhill. He said that he collected some rent money, but it took all that money to pay the interest on the mortgages, water bills, etc.

"Do you own property?" asked Lawyer Donahue of the witness in cross examination.

"I do."

"How much is it worth?"

"You'll have to find that out for yourself."

The witness evaded the question by stating that he drew between $20 and $25 a month from the Haverhill property and $48 from the Lowell property. He also stated that he collected from $240 to $250 on his property since he started doing the work himself and paid out $250, so, therefore, he did not have one red cent. He also said that his only means of support was a Jewish bath which he was conducting with his wife in McIntire street, but when his wife left him he had to close up the place.

Mrs. Hopner testified that her husband has done nothing towards her support since they have separated.

The court then found respondent guilty of contempt, and on agreement of the attorneys ordered him to $30 to his wife or be committed for ten days unless the said amount be paid before that time.

OUR COAL BURNS ALL NIGHT
IF YOU COULD SEE the care we exercise in selecting, cleaning and delivering, you would understand why our Coal is satisfying.
F. H. ROURKE
Tel. 1177-1 Liberty Square

SENATOR LODGE

Cheered by the Senate Gallery

WASHINGTON, Feb. 21.—Senator Lodge of Massachusetts delivered an able eulogy, yesterday afternoon, over the late John W. Daniel of Virginia. He spoke hardly more than 15 minutes, but in a sympathetic vein for Virginia and the senator who so long served the Old Dominion in congress.

In concluding he alluded to the tragedy that the Civil war brought to Virginia in the division of her territory. "To a state with such a history, with such memories and such traditions," declared Senator Lodge, "there was a peculiar cruelty in such a fate."

When he added that Senator Daniel, "the maimed soldier with scars which commanded the admiration of the world finely typified his great state in her sorrows and her losses as in her glories and her pride," there was cheering in the senate galleries.

Such an outburst is said to have been unprecedented during the delivery of eulogies.

NO SUCH WORD
Fall you cannot if you persist in using the right kind of a safety razor. We only sell "right kinds," and just at present the Ever Ready looks good to us. Twelve tested blades, a nickeled silver safety frame and stropping device in a compact attractive box for $1. And remember that we guarantee any razor that we sell to be satisfactory or refund your money. Howard, the druggist, 197 Central street.

SERVICE
SELLS
COFFEE
If your competitors sell coffee as good as yours,
Then make your service better than theirs.
Secure an electric mill and offer prompt service.
Lowell Electric Light
60 Central Street

NAVAL APPROPRIATION

Measure Caused a Long Drawn Out Debate in the House

WASHINGTON, Feb. 21.—The naval appropriation bill was considered at great length in the house during an afternoon and night session yesterday, and practically all of the provisions of the measure were agreed to with the exception of the new building program, which will come up today and which is expected to precipitate a lively fight.

The bill provides for two battleships of the super-Dreadnaught type, carrying twelve 14-inch guns; two fleet colliers; eight torpedo boat destroyers and four submarines. An effort will be made both to decrease and increase this program, but the committee believes it has enough votes to carry it through.

A proposed repeal of the clause in last year's bill that all ships let out by contract must be constructed under the eight hour labor law will be fought on both sides of the chamber. There will also be a fight to have one of the new ships constructed at a navy yard. Chairman Foss of the naval committee said yesterday of two sister ships now under construction the one at the New York navy yard is costing $6,400,000 and the one by private contract $3,900,000. Representative Fitzgerald of New York asserted that this was due largely to the practice of charging "overhead" costs at navy yards to the ship under construction and he succeeded in having stricken from the bill, on a point of order, the provision that both direct and indirect charges be included in the cost of a ship.

The house adopted an amendment offered by Representative Hobson of Alabama requiring the navy department to continue experiments with the high explosive recently used against the monitor Puritan and the ram Katahdin.

One of the most interesting "pairs" recorded in the house for many years was arranged to cover the absence from last night's session of the house, of Speaker Cannon and Champ Clark, the speaker-to-be.

In the general debate on the naval appropriation bill, Representative Morris Sheppard of Texas congratulated the triumphant democracy and condoled with the republicans. He had the house in an uproar when describing the "stand patters", and "insurgents," and there were renewed shouts of laughter when he said:

"Even Roosevelt, the human Seidlitz powder, who for seven years held his party in an undivided and resistless mass, who while president evaded the revision of the tariff with a skill that made him the noblest stand patter of them all, ceased to hunt wild beasts in Africa to hunt stand patters in the United States."

Mr. Sheppard said that the democratic party would more than justify the re-awakened confidence of the American people.

"Right Medicine for Grip"

So Writes Mr. Ray Lymangrover. He was cured two years ago and ever since he has been one of Duffy's most ardent endorsers.

"After an attack of grip two years ago I was left in a very weak and run-down condition. On advice of a friend I tried Duffy's Pure Malt Whiskey and found it just the right thing. I noticed a steady gain in strength from the start. Have used considerable of your valuable medicine and find it to be the very best. I assure you I will advise my friends when needing a good tonic and cure for grip to take Duffy's." Ray Lymangrover, 547 Oakwood Ave., Toledo, Ohio.

Duffy's Pure Malt Whiskey

is a wonderful remedy in the prevention and cure of consumption, pneumonia, grip, bronchitis, coughs, colds, asthma, malaria, low fevers, stomach troubles and all wasting, weakening and diseased conditions. If taken as directed. You should have it in your home. It will do you good.

It has been before the public for half a century and its curative value has never been questioned. Its success in curing disease has caused many unreliable dealers to put up substitutes and imitations with which to fool the people, claiming that their substitutes "are just as good" as Duffy's Pure Malt Whiskey, but they are thinking of their profits only. Insist on the genuine.

Sold in SEALED BOTTLES ONLY. All druggists, grocers and dealers, or direct, $1.00 a large bottle. Medical booklet, containing rare common-sense rules for health and testimonials, also doctor's advice, sent free on application.

The Duffy Malt Whiskey Co., Rochester, N. Y.

DR. EDWARDS'

DANDELION

TABLETS AND PILLS

A Miracle as a Blood Purifier

Say thousands who have used them. A positive cure for Rheumatism, Constipation and Foul breath. Best remedy for Liver, Kidney and Stomach. Eliminates all poisons from the system, without griping. Purely vegetable and guaranteed under Pure Food and Drug Law. Free samples on request to SCHENCK CHEMICAL CO., 54 Franklin street, New York. 25 cents a box at

HALL & LYON CO., 67-69 Merrimack street, Lowell, Mass.

KEEP THIS AD.

IT'S WORTH $1

Any new patient presenting this ad. will receive $1 worth of work to demonstrate that you may have teeth filled, crowned or extracted without the least pain. This places you under no obligation to have more than the dollar's worth of work.

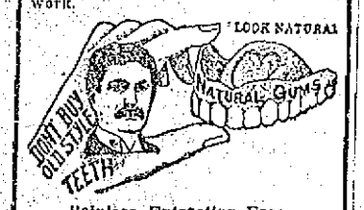

Painless Extraction Free.

FULL SET TEETH $3 and $5

Dr. King's invention, the "NATURAL GUM," is acknowledged to be a wonderful improvement over the old artificial gum. By using Dr. King's "Natural Gum," a set of teeth can be made that will absolutely defy detection. Come here in the morning and have us extract your old teeth FREE and go home at night with a new set that fits your mouth perfectly.

GOLD FILLING, $1.00 SILVER FILLING, 50c

Free Examination and Estimates

$3 Best Bridge Work Pure Gold Crowns $5

HOURS—9 a. m. to 8 p. m. SUNDAYS—10 to 3. FRENCH SPOKEN. LADY ATTENDANT.

KING Dental Parlors

65 MERRIMACK ST. Over Hall & Lyon's. Tel. 1374-2—Lowell

SAMUEL GOMPERS

Favors a Radical Labor Party

INDIANAPOLIS, Ind., Feb. 21.—"A constructive, progressive, radical labor party must soon enter the field of politics against the republican and the democratic parties," said Samuel Gompers, president of the American Federation of Labor, in a speech yesterday to members of the Indiana legislature.

"The republican party, if it remains as it is now, will represent the power of wealth," continued Mr. Gompers, "and the democratic party will compete with it for the same leadership, unless the democrats turn to the people to lead them out of bondage. There must be a change. Discontent must find expression in a broader and more humane party than either of the old parties as they stand at this time.

"The middle class, the business man and the humble toilers, are willing to fight to come into their own, but we believe in evolution, not revolution."

CADETS MUTINIED

Gen. Nicholas Suspended 77 of Them

LEXINGTON, Va., Feb. 21.—General Nicholas, superintendent of the Virginia Military Institute, late yesterday dismissed seventy-seven third class men and ex-third class men because it is alleged, they entered into a combination against the authorities of the institute. For some time explosives have been fired in the cadets' barracks and as a result two cadets were dismissed. A combination of the third class men protested against the dismissals and when the two cadets were not reinstated the third class men mutinied.

NEW SECRET SOCIETY

Said to be Similar to the "Black Hand"

NEW YORK, Feb. 21.—Following three abortive bomb throwings charged to unknown members of the Black Hand, a new secret society of a similar nature among the Greeks is believed by the police to have been disclosed last night by the arrest of Nicolas Tritakis. He is alleged to be a leader of an organization calling itself "The Hand of Faith," formed to extort money from wealthy Greeks.

Tritakis, who is a young Greek laborer, was seized by detectives in an elevated railway station last night, on a charge of having written threatening letters to the proprietors of the Hotel Athens, a well known house on 42nd street. Within the past ten days Apostolo Ringa, one of the proprietors, received letters demanding $2000.

"Our rules try to avoid bloodshed," one letter read. "From the day we started we have only lost one. That happened only to insure our safety. If you deny our demands we will not touch your person, relatives or family, like the Black Hand, but will blow your big hotel into the air."

A second letter directed that the sum be delivered in gold at an "L" station on the Sixth avenue line last night. Detectives found Tritakis waiting on the station platform and after a chase on the "L" train to the end of the line, they arrested him.

The police said the Greek's writing corresponded to that in "The Hand of Faith" letters.

DOUBLE TRAGEDY

Man Killed His Wife and Himself

NEW YORK, Feb. 21.—A double tragedy occurred at the corner of Ninth avenue and 57th street early last night. William Birdsall shot his wife five times in the head with a revolver, killing her instantly, and then, after hurling the weapon into a snow bank, drank carbolic acid. The man lived less than half an hour.

Birdsall and his wife separated three months ago while living in Paterson, N. J. He was evidently trying to persuade her to return to him, as they stood in front of a house where the woman boarded when the shooting occurred.

TOBACCO GROWERS

HAVE VOTED TO ELIMINATE THE 1911 CROP

LEXINGTON, Ky., Feb. 21.—Regardless of the fact that a comparatively small acreage had been pledged to that plan, a general convention of Burley tobacco growers from Kentucky, Ohio, Indiana and West Virginia yesterday voted to eliminate the 1911 crop. That the action taken was not indorsed by a large part of the delegates in attendance, was made evident by the fact that many of them refused to respond to roll call, while others cast negative votes, explaining that they had been instructed to stand for the no crop plan only in case the outlook was favorable for the successful carrying out of that plan.

Officers of the Burley Tobacco society, including President Clarence Lebus, were sharply criticised by some of the speakers for their refusal to endorse the efforts of the Burley union to eliminate the 1911 crop.

BADLY INJURED

Matador Attacked by a Wild Bull

MADRID, Feb. 21.—Carlos Gonzales, the celebrated Mexican bullfighter, made his debut here yesterday at the Palaza Tetuan and met with an accident which furnished much excitement to the large crowd of spectators. The first bull Gonzales was to kill rushed him, caught him between its horns and threw him with great violence.

It was at first thought that the infuriated animal had caught Gonzales on his horns, goring him, and the excitement among the spectators was intense. The animal was on the point of rushing at the matador's prostrate body when another matador performed the act called "quiete," which consists in drawing the bull's attention to him by displaying a red cape and then dispatching the bull.

This is a performance which when well done always awakens the enthusiasm of the spectators, and yesterday men threw money, hats, cigars and other things to the second matador, while women threw him flowers, fans, small pieces of jewelry and even garters.

Gonzales was taken to a hospital, where it was found that he was terribly bruised, but that no bones were broken.

ANNA C. KELTON

To Become Bride of Dr Wiley

WASHINGTON, Feb. 21.—Dr. Harvey W. Wiley, the well known pure food expert of the department of agriculture, has begun a campaign against "drug fiends." He will speak in various parts of the country on this important subject. His first address relative to the evils of drug taking was made at the Republican club, New York city. Dr. Wiley says: "We are the drug habit nation, and alcohol is

only one of the many kinds that are being used to excess. The medical profession is doing everything in can to save the nation, but it is not doing enough. Personally, I shall be glad to see this country have universal prohibition not only of many drugs, but of liquor of all forms. Alcohol is only a kind of drug. There are plenty of other drugs that are undermining the health of the community. We take something for every little ailment. All drugs should be used properly and under proper control. The indiscriminate sale and consumption of drugs every day does as much as bad food to undermine the health. Yet I don't believe in the starvation theory. Plenty of nourishment is necessary to keep away disease. Men who are underfed and undernourished and whose vitality is low will be easily infected if they come into contact with disease." A new advocate of equal suffrage has been gained for the movement in the engagement of Dr. Wiley. His bride to be is Miss Anna C. Kelton, president of the Staunton Equal Suffrage club, and it is said that it was at meetings held in the interests of women's votes, that Dr. Wiley carried on his courtship. Miss Kelton is a daughter of the late Adjutant General Kelton. She is a clerk in the Congressional library.

TRADE TREATY

BETWEEN CANADA AND JAPAN IS DENOUNCED

OTTAWA, Ont., Feb. 21.—The denunciation of the trade treaty between Canada and Japan, by the latter country, announced in London last night had been expected by the Canadian government for some time. Japan over a year ago served on the world notice of a policy to substitute for its trade treaties a scientific tariff. The arrangement with Canada was made in 1905 and provided that it could be terminated by either country in six months.

The existing commercial conditions will be continued for six months and during that time an effort will be made to reach another agreement under the terms of the new Japanese tariff. Correspondence is now passing between the Canadian and Japanese governments with that end in view.

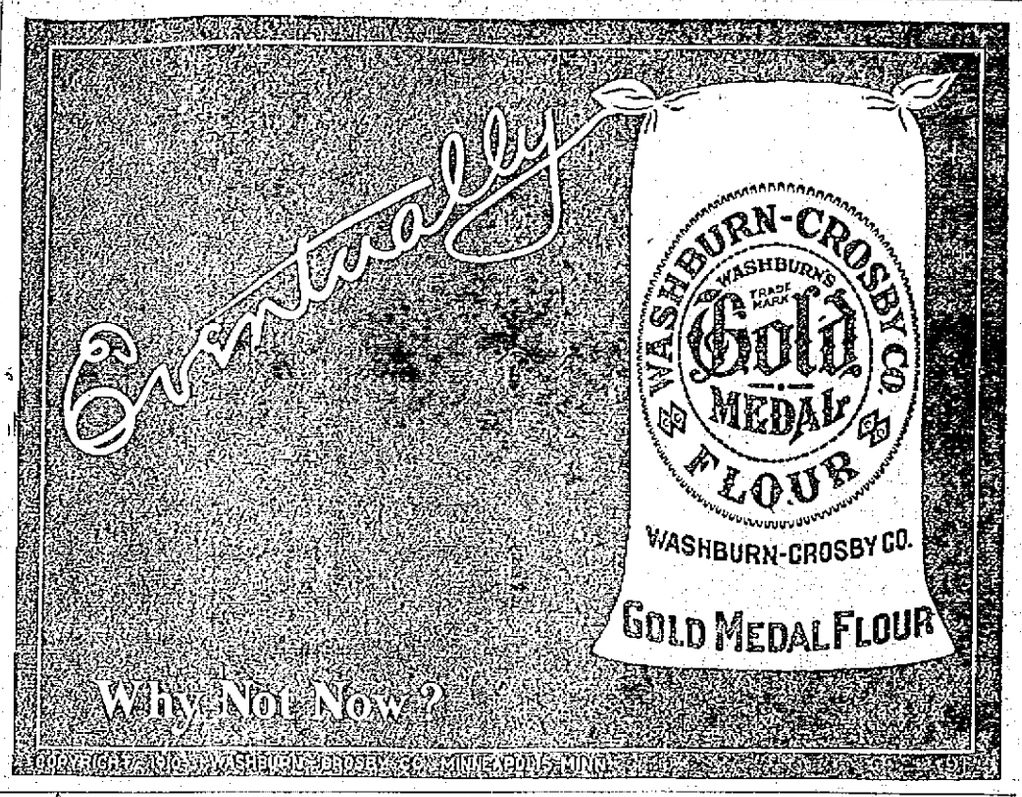

REV. FR. SOUBRY

Talked on Native Life of India

Large indeed was the crowd that gathered in St. Joseph's college hall last night to hear the lecture given by Very Rev. Fr. Matthew Soubry, O. M. I., rector of St. Patrick's college of Jaffna, India, who spoke upon the native life of the island in which he has been a missionary for several years past, and upon the work done by the Oblate missions. The speaker was presented by Rev. Fr. Baron, O. M. I., pastor of St. Joseph's church.

The lecturer said that, though now in a semi-barbarous state, there were ruins on the island which showed an anterior civilization of a high degree, and evidence that the "Ophir" mentioned in the Bible 3000 years ago, and from which were imported to Jerusalem the precious woods for the temple of Solomon, was none other than Ceylon. Numerous successive invasions by peoples coveting the riches of the island, and thus keeping the inhabitants perpetually at war, brought about the decay apparent today. The deplorable caste system which so retards the progress of India, might also have had, according to Max Muller, the German scientist, the same origin, each successive and successful invader reducing to servitude the populations having previously held sway. The lecturer gave also the theological explanation of the caste system taught by the Hindu priests, who tell the people that each caste emanated from a comparatively high portion of Brahma's body the highest caste from his head, and so on down to his feet, from which come the lowest, the cursed pariah.

He then described at length many of the most curious customs and types of the island, illustrating his talk with a great number of pictures, all very clear and effective. He touched upon the government of the island, which, he declared, was the most corrupt in the world. The native rulers of villages and towns buy their offices from the British resident agent, the post going to the highest bidder, who, once in power, lives like a king and sees to it that the masses reimburse him for his investment.

Without trying to give a scientific explanation for the phenomena, the lecturer described some of the extraordinary things done by the Indian fakirs. The custom of cremating the dead on the seashore, on great funeral pyres of aromatic wood was also fascinatingly described. In the city of Jaffna, with a population of 50,000 no less than a dozen bodies are thus cremated daily, and the sight of them, crackling and bursting in the flames in open view, is one which Europeans cannot steel themselves to meet without ever fresh horror.

Practically all of the French Oblates of this city and Tewksbury were present at the lecture.

LIQUOR DEALERS

WERE FINED AND GIVEN DIRECT SENTENCES

CHATTANOOGA, Tenn., Feb. 21.—Fifty-two whiskey dealers, indicted recently under the instruction of Judge McReynolds, that the holding of a federal license was prima facie evidence of guilt, yesterday submitted their cases and were fined $50 and costs, with 30 days each in the workhouse. The workhouse sentence was suspended during good behavior.

CARE OF HORSE

Dr. Daniels' Treatment of Navicular Disease

This trouble is confined to the front feet and generally attacks but one foot, at least one at a time, and the fine breed horse is more liable to it than the ordinary work horse, though it is common to all kinds of horses and is really inflammation of a most serious nature. It affects horses with small frog, too much knee action, contracted heels, punctures, dry stables and so on. At first the horse points the affected foot, resting it on the toe, while resting and in the stable, but at work shows no lameness. Later a few lame steps when first starting out, soon, however, to go on as well as ever. As time goes on, a lame spell will set in, possibly going lame a good part of the day, while the next day no lameness can be noticed. Things go on this way with varying degrees and times of lameness until for a week or more the horse is continually lame. With a short let-up the attack renews the lame condition. Finally permanent lameness takes place. The step is always short. The toe comes to the ground first in action. Horse backs with much effort and care in using the affected foot, stumbles or even falls easily. There is much doubt in the success of any treatment for this trouble. In the early days of the trouble, the heels may be filed away, quite thin, a blister applied to the coronet, work stopped and horse turned to pasture or paddock, the blister repeated after three or four weeks. Three or four months should be given to get any great improvement with this treatment. Shoe with plain shoe when put to work. Many complications arise, wasted muscles, fetlock knuckling, sidebones, cracked hoof, thrush and contracted heels.

When both fore feet are affected the horse stands with the hind feet well up toward the front.

WILL NOT STRIKE

Granite Cutters' Trouble is Settled

QUINCY, Feb. 21.—After nearly three months of deliberation the Quincy Granite Manufacturers and the members of the Granite Cutters union reached an agreement last night which will prevent a strike on March 1, when the present working agreement of the cutters runs out. This will be the first time in the history of the industry that the wages proposition, arising usually once in five years, has been peaceably adjusted.

As finally settled the bill gives the cutters a minimum of $3.30; Saturday half holidays at their own expense nine months of the 12 for two years and the entire 12 months for the next succeeding three years.

It is also announced that the quarrymen have settled with the manufacturers for 30 cents an hour, their request being for 32 as against a present wage of 28 cents, and that the tool sharpeners, polishers and other allied workers will all settle before March 1.

MILITARY EXPERT

DISCUSSES FORTIFICATION OF THE PANAMA CANAL

BERLIN, Feb. 21.—Col. Gaedke, a well known military critic, discusses in the Tageblatt from a military point of view, the fortification of the Panama canal. He declares that the United States military position in the Pacific is very unsatisfactory, owing to lack of warships, which are practically concentrated on the Atlantic. In the event of war with Japan, he says, the Philippines would fall a prey in a few weeks, and he points out that Pearl harbor in Hawaii, could also easily be captured. Everything depends for the United States, adds the critic, on the early appearance in the Pacific of the powerful Atlantic fleet.

Col. Gaedke concludes with the assertion that it is to the most pressing interest of the United States to fortify the canal at both ends, above all, the Pacific outlet and that the works must be made defensible against land attack.

COUPON

New England Newspaper

FREE

Distribution

OF THE BOOK

"Home Treatment —FOR— HORSES & CATTLE"

—BY—

That Eminent Veterinarian

Dr. A. C. Daniels

A book of 136 pages, with nearly 100 illustrations showing the different symptoms from which you can quickly tell when your horse is sick and what's the matter with him. Also cows, sheep and other domestic animals.

One copy FREE to you if you own a horse or cow and send us this notice with your name and address filled in on the lines below. Remember there is no charge. This coupon entitles you to the book free.

Fill in name and address.

Name .....

St. ..... City .....

Mail today to Publication Dept., Dr. A. C. Daniel's Publications, 2 Beacon St., Boston, Mass.

Special Notice

The proprietor of the Bay State Dye Works wishes to inform his patrons that all articles that have been left at the dye works and have not been called for within six months must be called for within the next three weeks or they will be considered forfeited. We hope our patrons will be governed by this announcement.

Bay State Dye Works

65 Prescott St.

Wise Men and Women Know

that most of the sicknesses of life come from inactive bowels and from unhealthy condition of the organs of digestion. If your digestive system is not working right, your food does not nourish you—poor blood and weakness follow; if your bowels are inactive—waste matter poisons the whole system and serious sickness is sure to follow. To take promptly

BEECHAM'S PILLS

is to save yourself trouble and expense. Gentle, but quick; safe, but thorough, they enable the bowels to carry away waste matter naturally and tone up the whole digestive system. They will not injure the most delicate. They help you to get your bowels and your digestive organs in that condition when they can take good care of themselves and of you. Beecham's Pills

Do Good Naturally

For females, Beecham's Pills are specially suitable. See instructions with each box. Sold Everywhere in boxes, 10c. and 25c.

TWO BIG BARGAINS

87 TRUNKS, all sizes $6.98

Regular Price $8 to $10

47 24 in. Extra Deep SUIT CASES $5.00

Regular Price $8

DEVINE'S

124 Merrimack St. Tel. 2100

Repairing, Etc.

EX-SENATOR GARDNER

To Take the Witness Stand in His Own Defense

NEW YORK, Feb. 21.—Former State Senator Frank Gardner's counsel began today their defense to the state's charge, that Gardner tried in 1908 to bribe Congressman Otto Foelker to vote against the passage of the anti-racetrack betting bills. Last week and yesterday the prosecution had witnesses on the stand in an effort to show that Gardner offered Foelker a bribe of $12,000 while the two were on a train coming from Albany. Foelker testified to the offer and its rejection, and other witnesses have sworn that Gardner told them he had not only made terms with Foelker, but had carried a big roll of money to Albany—as much as $200,000, one witness said—to use in fighting the Hart-Agnew bills.

Max Steur, Gardner's chief counsel, expected to call Charles Hyde, New York city chamberlain, and others named in testimony as having been present at the meeting where the alleged fund was raised, supposedly to register their denials. Justice Seabury, however, ruled that such testimony would have no direct bearing on the case. It was indicated that Hart might have been called to testify on other points directly connected with the charge. Gardner himself was expected to take the stand early in the course of the defense.

The Experience of Nurses is

If their patients would take in time a reliable liver and stomach medicine like Schenck's Mandrake Pills there would be 90% less sickness. A box will prove their curative properties in stomach, and liver diseases — indigestion, constipation, malaria, heartburn, jaundice, etc. Wholly vegetable—absolutely harmless, plain or sugar coated—25c a box. Sold everywhere. Send a postal for the free book, and diagnose your own trouble.

Dr. J. H. SCHENCK & SON, Phila., Pa.

Double "S. & H." Green Stamps

IN ALL DEPARTMENTS

WEDNESDAY---"RED LETTER DAY"

Nelson's Department Store

IT SAVES TO PAY CASH

"Red Letter Day"

WEDNESDAY

Double Stamps All Day

Calnan & Guthrie

CUT-PRICE GROCERS

113-115 Gorham St., Cor. Winter St. Tel. 2936
513 Merrimack St., Near Tremont St. Tel. 2170

Butter! Butter! Butter!

Very Best Pure Fresh Vermont Creamery Butter. This is the Real Fresh Vermont Butter, and should not be confounded with western storage butter. 27c Pound

Eggs 'Way Down 15c Dozen

Good Selected No. 1 Eggs—Every Egg Warranted.

STRICTLY FRESH NEW LAID EGGS AT COST

Best Pure Leaf Lard 11½c Pound

This is Absolutely Pure and Kettle-Rendered.

STAMP SPECIALS

200 S. & H. Stamps Free With 1 Bbl. Pillsbury's Flour.
100 S. & H. Stamps Free With 1 lb. Best Tea.
100 S. & H. Stamps Free With 1 lb. Can Baking Powder. (Guaranteed Pure)
35 S. & H. Stamps Free With 1 lb. Best Coffee.

P. S.—Get our special coupon at the stamp parlors and present it at our stores and get 100 stamps FREE with our 90c combination order.

Double Stamps All Day Wednesday at Both Our Stores

ANNIVERSARIES

Observed by 2 Divisions of A. O. H.

Div. 1 and Div. 2, A. O. H. held a union anniversary observance in Hibernian hall last night. The occasion was the 42d anniversary of Div. 2 and the 41th of Div. 1. The affair was attended by a large number of members and friends and a social time was enjoyed.

Div. 2 held a brief business meeting previous to the formal opening, of the

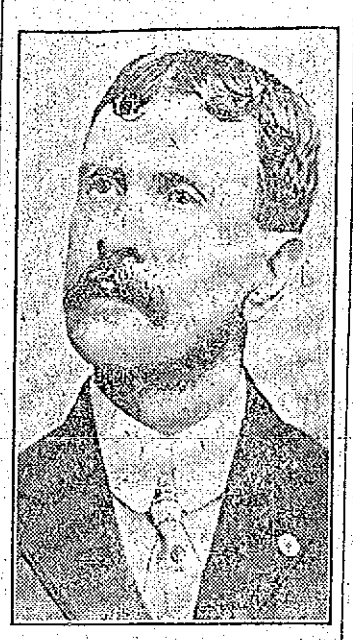

MICHAEL McMULLEN,
President Division 1.

evening's exercises, at which several candidates for membership were received and four were initiated.

President John P. Sheahan of Div. 2, called to order and introduced Daniel E. Hogan as presiding officer of the evening. Mr. Hogan made a short address and then introduced Rev. William O'Brien, pastor of St. Patrick's church and chaplain of the five local Hibernian divisions, who gave a lengthy talk on Hibernianism. James Harold of Waltham, county president, responded briefly, and he was followed by Mr. Hugh J. Molloy of the State Normal school, who spoke on "The Tale of Two Cities." Purchasing Agent Edward Foye, entertained in songs and he was followed by remarks by Mayor John F. Meehan and Hon. James B. Casey, and songs by Councilman Frank Connors. Others who

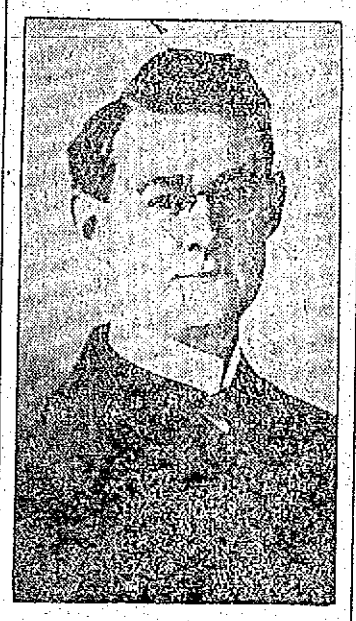

DANIEL E. HOGAN
Who Presided at Last Evening's Exercises.

contributed to the evening's entertainment were James O'Sullivan, Daniel J. Driscoll, who is a charter member of Div. 2, John W. McEvoy, Esq., Rev. Fr. Boland, Rev. Fr. McHugh, James E. O'Donnell, Esq., President Michael McMullin of Div. 1, Michael J. Markham, Daniel Riley, President John P. Sheahan of Div. 2, and Stephen Callahan. Mr. Edward Finegan was accompanist of the evening.

The committee in charge of the evening's affair consisted of: Michael J. McMullin, Daniel E. Hogan, Michael Casey, Thomas McCann, and James Sheehan of Div. 1, and D. J. Murphy, Patrick Murphy, Edward Mooney, Thomas J. Lynch, John P. Mahoney, James Carlin, Jr., John P. Sheahan, Dennis F. Lynch, Patrick S. Peppard, Patrick Morris, Timothy Riordan, Patrick Cullinan, Sylvester Harris, Patrick Donnelly, John Walsh and John Lynch.

GAVE HIS BLOOD

To Save Life of a Poor Tailor

PHILADELPHIA, Feb. 21.—With a subject selected from 20 or more volunteers who had offered their blood in response to a "want" advertisement which appeared in a newspaper here yesterday morning, a remarkable transfusion operation was performed last night at the Polyclinic hospital. The patient was David Peloco, a poor tailor, suffering from internal hemorrhages whose family had already given all the blood their physicians would allow and had advertised to give their savings for a volunteer, in a last effort to save the life of their relative. The subject, who hid his identity under the name of "Smith" was a powerful looking man about 26 years of age, who came to the hospital in a taxicab and is said to be a member of a prominent family in this city.

The transfusion was allowed to last 30 minutes, when the white face of the patient had assumed a rosy hue, while the face of the subject, which at the beginning of the operation was ruddy, had become almost deathly white.

The Craving For Drink Destroyed

No more terrible affliction can come to any home than the craving for strong drink of husband and father. We appeal to wives, mothers and sisters to save the husband and father or the brother with Orrine, a scientific treatment.

ORRINE is prepared in two forms, No. 1, secret treatment, a powder, absolutely tasteless and odorless, given secretly in food or drink. ORRINE No. 2, in pill form, is for those who desire to take voluntary treatment. ORRINE costs only $1.00 a box. Write for Free Orrine Booklet (mailed in plain sealed envelope) to ORRINE Co., 604 Orrine Building, Washington, D. C. ORRINE is recommended and is for sale in this city by Riker-Jaynes Drug Co., 119-123 Merrimack street.

KILLED BROTHER

Tragedy at Hotel at Johnstown

JOHNSTOWN, Pa., Feb. 21.—Two men are dead as the result of a battle last night between two brothers at Emigh Run, Cambria county. John and Don Tucel, who had quarrelled during the day, met in a hotel and began a revolver duel, a total of 11 shots being fired. John was shot to death but not before one of his bullets, intended for his brother, struck and killed an unknown man standing behind Don. Don Tucel escaped.

CIVIL SERVICE

Supt. Hosmer's Appointments Ratified

The appointments of firemen made by Chief Hosmer a few days ago have been ratified by the board of civil service commissioners according to a letter received by the chief this morning. The appointments are as follows:

Edward J. P. Cunningham, from call man on Engine 5 to Protective, to fill vacancy in the latter company.

Cornelius F. Cronin, call man, transferred from Truck 4 to Engine 5.

Joseph H. Rogers appointed call man and detailed to Truck 4.

CAMBRIDGE BOY

HAS SIGNED WITH THE LOWELL TEAM

Bill Whitney of Cambridge, who played infield for the Auburns, has signed with Lowell of the New England league.

BOYS DROWNED

Fishing Boat Run Down by Steamer

PORTLAND, Me., Feb. 21.—Two boys, Fred Rich, 12 years, and Fred York, 14 years, sons of Long Island fishermen, were drowned when their little Hampton fishing boat was run down and sank near the government buoy station at Diamond Island by the government steamer Henry Wilson, just after dark last night. The fishing boat was cut in two by the blow, the rear section in which were the two boys, sinking immediately.

SOCIETY WOMEN WASH THEIR OWN HAIR

"Home shampooing among society women is rapidly gaining in popularity," says Mae Martyn, writing for the San Francisco, Call. "This is not a fad or fancy, but rather because splendid results are attained in this manner, through the use of canthrox.

"If you would have luxuriant growth of glossy hair, try this easy way of shampooing. Dissolve a teaspoonful of canthrox in a teacup of hot water, then pour on the scalp and rub vigorously for a few minutes, after which the hair and scalp should be rinsed carefully. When the hair is dry you will be delighted with its fluffy, glossy condition.

"While canthrox is not expensive, you should be careful to get it in an original package.

THE FAMOUS

BANTA Incubator

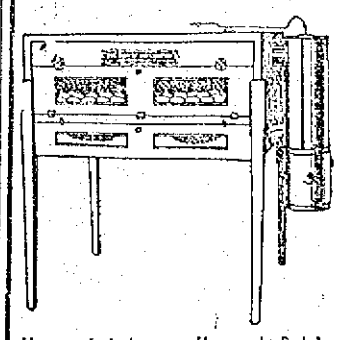

Unequaled in results and finish. The best incubator on the market today. They are made with all the latest improvements and are fully guaranteed, and are fireproof.

50 Egg size.....$11.50
80 Egg size.....$13.50
120 Egg size.....$18.50

See Our New $2.00 Brooder

The Thompson Hardware Co.

254-256 Merrimack St.

PLEASURE IN STORE FOR YOU

Whenever you visit our Premium Parlor. You are cordially welcome at any time.

Don't wait until you have stamps to redeem. Come today, tomorrow, or whenever it is convenient. Choose the thing you would like to possess. We will GIVE it to you FREE for "S. & H." Green Stamps—and the stamps are a most easy thing to procure.

You should get them FREE with every purchase you make.

Our parlor is filled with thousands of handsome and useful articles which are worthy of a place in your home. Magnificent Rugs, Draperies, Fine China, Exquisite Cut Glass, Sterling Silver and Silver-Plated Ware, Toilet Requisites, Bric-a-Brac, Furniture, etc., can be obtained, without a penny's cost to you, for "S. & H." Green Trading Stamps.

WE ARE HERE TO STAY

"Red Letter Day"

Wednesday, February 22, 1911

TEN (10) STAMPS FREE

To all who visit our Premium Parlor.

Hasten the filling of your stamp books by bringing us your Tobacco Tags, Soap Wrappers, Labels, Coupons and particularly your HAMILTON BONDS AND COUPONS. We will give you "S. & H." Green Trading Stamps for them.

The SPERRY & HUTCHINSON CO.

Thos. A. Sperry, President. Paid up Capital $1,000,000.00

LOCAL PREMIUM PARLOR

Nelson's Dept. Store

THIRD FLOOR

KONDON'S CATARRHAL JELLY

Instant Relief if You'll Write Us a Postal—Do That Now

FREE

At All Druggists in 25c and 50c Sanitary Tubes, or Sample FREE if You Write Us

GLADLY we will send you a liberal sample of Kondon's Catarrhal Jelly, Free, postage paid, if you'll write us a postal.—Enough for several days' treatment.—Enough to prove to you conclusively that this splendid, honest remedy is the cleanest, purest, pleasantest, safest, most soothing and healing method for the treatment of these diseases.

—Kondon's Catarrhal Jelly is soothingly applied directly on raw surfaces.

—Reduces the thickened membranes, stops abnormal discharges, clears the nasal passages for easy, natural breathing and permits the air to pass through the lungs over healthy surfaces.

—That is the logical way to cure catarrh.

the Head, Catarrh of the Stomach, or any complication resulting from chronic nasal catarrh.

—The blessed relief that even the free sample will bring you will encourage you to continue its use until a complete cure is effected.

—You cannot afford to neglect nasal catarrh even in its earliest stages. It will not get better of itself. Neglect of cold in the head opens the way for the attack of the catarrh germs.

—Over 11,000,000 packages of this wonderful remedy have been sold in 16 years. Thousands have testified to its merits in unsolicited letters which we should be glad to show you.

—Remember, that Kondon's Catarrhal Jelly is sold by over 35,000 druggists in the United States—but if yours does not have it, send to us for 25c or 50c tube (stamps or coin), and we will mail at once, postpaid. The 50c size contains three times as much as the 25c size.

Ask Your Physician or Druggist

—You would not apply salt water to a wound—nor spray it with a violent medicine which would burn, itch and irritate the raw places.

—For the same reason you should stop the use of sprays, snuffs, douches and atomizers for catarrh. The delicate lining of the nasal passages is raw, inflamed—sore from the action of the catarrh germs.

—Kondon's Catarrhal Jelly is soothing, healing, pleasant and cooling. Apply it once and you will have instant relief.

Continued use, three times a day, will effect a permanent, safe and speedy cure of Catarrh, Catarrhal Deafness, Hay Fever, Asthma, Cold in

Send postal for free sample today.

Kondon Mfg. Co., Minneapolis, Minn.

FREE if you write us a postal — FREE if you write us a postal — FREE if you write us a postal — FREE if you write us a postal

THE ALPINES WON

Took Two Points From the Y. M. C. I.

The Alpines and the Y. M. C. I.'s, the two cracker-jack teams of the Catholic league, met on the alleys last night and despite the fact that the latter team won the total pinfall, the Alpines won two of the three points. Coleman of the Y. M. C. I. was rolling in his usual good form and clipped off 122 for the first string, 100 for the second and 94 for the third, a total of 316. H. Farrell of the Alpines reached the 300 mark and Wynne of the same team went Farrell one better. The Y. M. C. I. piled up the high score of 523 in the first string, but the Alpines "came back" in the second and also captured the third.

In the game between the Knights of Columbus and St. Peter's teams the Knights won two points and the total. Conn of the winning team was high man with a triple of 307 and E. P. Donohoe of the losing team was a close second, having a total of 303. The scores:

CATHOLIC LEAGUE

Alpines

	1	2	3	T'l
H. Farrell	100	109	91	300
O'Brien	95	93	102	290
Devlin	85	91	96	272
Dwyer	91	89	108	288
Wynne	109	92	100	301
Totals	480	474	497	1151

Y. M. C. I.

Dooin	107	88	87	282
Curry	98	90	102	290
Whalen	96	82	100	278
King	100	91	99	290
Coleman	122	100	94	316
Totals	523	451	482	1456

K. of C.

	1	2	3	T'l
Conn	89	100	118	307
Lang	106	84	92	282
Cunningham	87	99	81	267
Savage	102	88	92	282
J. F. Donohoe	80	80	119	279
Totals	464	451	502	1417

St. Peter's

J. E. Donohoe	86	93	112	291
Highland	85	101	79	265
O'Donohoe	90	93	85	268
E. P. Donohoe	87	99	117	303
Marren	90	91	95	276
Totals	438	477	488	1403

THE LAMSON LEAGUE

The Majestics, Conveyors and Pneumatics are tied for first place in the Lamson Consolidated Store Service league. McDonald of the Lamson Rapids leads in the individual averages with Dyer and Grant of the Perfections in second and third places respectively. The team standing:

	Won.	Lost	Ave.
Majestics	6	3	66.6
Conveyors	6	3	66.6
Pneumatics	6	3	66.6
Lamson Rapids	4	5	44.4
Perfections	3	6	33.3
Preferreds	2	7	22.2

INDIVIDUAL AVERAGES

	Strings	Ave.
MacDonald, L. R.	9	93.1
Dyer, Perf.	9	90.7
Grant, Perf.	9	90.0
McGuire, L. R.	9	89.8
Normandy, Maj.	9	89.3
Murphy, Maj.	9	89.3
E. Stewart, Conv.	9	89.1
Burns, Pneu.	9	88.6
Luther, Pref.	9	87.7
Jackson, Conv.	9	86.7
Knowles, Perf.	9	86.7
Rowe, Maj.	9	86.0
Cunningham, L. R.	9	85.6
Doneault, Conv.	9	85.2

Schedule for this week: Tuesday, Lamson Rapids vs. Preferreds; Thursday, Conveyors vs. Pneumatics; Friday, Perfections vs. Majestics.

COMPANY G WON

DEFEATED N. Y., N. H. & H. TEAM AT BASKETBALL

The basketball team representing Company G of the Sixth regiment defeated the N. Y., N. H. & H. railroad team of the minor league by a score of 21 to 15 in an exhibition game at the state armory in Westford street last night. The military men led by a score of seven to three at the end of the first half. The second half, however, was much faster and goals were numerous.

The lineup:

Co. G, 6th Regt.	R. R. Men
McGuicken rf	lb Hason
Jordan lf	rb Croft
Paul, McNabb c	c Silcox
St. Peter rb	lf Cunningham
Keeler lb	rf Brock

Score: Co. G 21, Railroad Men 15; Goals from floor, McGuicken 6, Jordan 5, Croft 3, Brock 2, St. Peter and Cunningham 1 each. Baskets from fouls, Co. G 2, Railroad Men 3. Referee, Roddy. Timers, Moulton and Trottier. Time, 20m. halves.

OFFICERS CHOSEN

BY THE LAW AND ORDER LEAGUE

The recently elected officers and committees of the Law and Order league are as follows:

President, Rev. A. C. Ferrin; first vice president, Rev. G. F. Kenngott; second vice president, Rev. H. W. Hook; third vice president, W. T. S. Bartlett; recording secretary, Rev. J. T. Carlyon; treasurer, Mrs. Edward Clark; membership committee, Rev. F. H. Rose; finance committee, Rev. G. F. Kenngott; literature and no-license committee, G. W. Putnam; public meetings committee, Rev. N. W. Matthews; legislative committee, Rev. E. Victor Bigelow; law enforcement committee, Rev. J. M. Craig.

The league held its regular monthly meeting at the Y. M. C. A. rooms last night.

Reports were given by the law enforcement committee and by the legislative committee and an informal discussion on the bar and bottle bill was held. It was voted that the attitude of Representatives Chas. T. Killpatrick and George H. Stevens toward the passage of the bill last year be commended and that the league assure them of its hearty support in their resistance to the repeal of the law.

It was further voted to return to the original constitution of the league, which was in force previous to the employment of a paid general secretary.

When you are mentally tired, but can't take the time to rest, ALLEN-TONE will give you almost instant refreshment. It is a tonic (not a stimulant) which supplies its nourishment to the cells of your body in such a form that they take it up immediately.

If you want help at home or in your business, try The Sun "Want" column

GOTCH BEATEN

He Failed to Throw Americus Twice

BOSTON, Feb. 21.—Frank Gotch of Kansas City, Mo., champion heavyweight wrestler of the world, lost his match to Americus of Baltimore at Mechanics hall last night. He contracted to throw Americus twice in one hour and secured but one fall, in 50 minutes and 25 seconds.

Gotch was atop throughout most of his match, but Americus was the more active and showed wonderful ability in slipping out of bad holds. By rushing his opponent against the ropes, Gotch caught his man with an arm bar and body throw as he rebounded and hurled him to the mat for the first fall. With 9 minutes and 35 seconds for the second fall, Gotch secured a hammer lock and the fall seemed certain, but although in agony Americus succeeded in breaking the hold and stayed off defeat.

The preliminary match was rough throughout and was forfeited by Ali Hassan to John Perrelli, after the latter had secured one fall. Hassan claimed injuries to his ribs prevented his continuing.

BOXING GOSSIP

While there are many good bouts billed for the week, the one that has the eyes of the sporting world centered on it is that between Sam Langford and Bill Lang, the Australian, at London. Although the advertisements that Promoter McIntosh has issued about the contest state that the battle will be fought tonight, a message from Joe Woodman and cable dispatches from London declare that it will not be decided until Wednesday night, as Woodman asked for a postponement.

The bout is creating great interest in England. Langford is classed as the next best boxer to Johnson and Lang is figured as the most likely one of the "hopes." Although it has been given out that the men are to box for a $17,500 purse, it is good betting that Langford's contract contains a stipulation that he shall have the privilege as well of accepting a percentage of the gate receipts, which it is estimated will exceed $40,000.

The conditions of the match are that it shall be limited to 20 rounds, six ounce gloves to be used and the English interpretation of Marquis of Queensbury rules to govern. The boxers are to be in the ring at 10 o'clock, London time.

Eugene Corri will be the third man in the ring. The prices for seats, it is said, are the largest ever asked for a similar affair.

That Langford will win is the opinion of the sports of this country and probably that of most of those in England.

How long it will take Langford to win depends on Lang's style of boxing. If he works against Langford in an open manner it should be a short affair, for Sam will be able to land the left hook that has taken the light out of most of his opponents. If Lang goes after Langford, with his jaw covered, however, as he often does, Sam will have lots of trouble.

Lang will have over 30 pounds advantage, but he has never shown in any of his bouts that he had the ability to defeat the colored boxer.

In Boston the initial appearance of Young Sammy Smith, the sensational lightweight of Philadelphia, at the Armory A. A. tonight against Eddie Murphy of South Boston is awaited with much interest by the patrons of the game.

In New York and Philadelphia Smith is a big drawing card and it is predicted that he will be in Boston after tonight. He is not being handed anything easy, as Murphy is one of the best boys of his weight in the country. He has met Smith before, but it was in a six-round bout in Philadelphia, and there is a difference of opinion as to which one of them had the better of the contest. Murphy was never so confident of winning a decision as he is regarding today's contest, a 12-round affair.

The preliminaries are expected to be exceptionally good, as three new boxers with good reputations in other cities are to make their first appearance here. Frank Smith of Philadelphia, said to be one of the best in the Quaker City, meets Kid Miller of Providence. Johnny Mayo of Philadelphia, who is another one of the whirlwind boxers, boxes George Murray of Lynn, and Tommy Flanagan and Henry Miers, rival featherweights, will face each other in the other affair.

New Haven will have some good bouts tonight, the feature one being between Alf Lynch, the Canadian champion, and Frankie Burns, who gave Digger Stanley such a hard go a couple of weeks ago.

At the Rhode Island club at Thornton on Wednesday night Young Dyson, champion featherweight of Rhode Island, will meet his old rival, Al Delmont, in the feature bout. Dyson is boxing better than ever in his career and feels confident of turning the tables on Delmont this time. Delmont is going well himself and feels as sure as Dyson that he will win the award. There will be three preliminaries.

Jimmy Gardner started at 2 o'clock yesterday afternoon for Indianapolis, where he meets Jack Dillon Wednesday night. While Dillon is a tough customer Gardner's friends figure the latter as a sure winner.

Manchester sports will see a rattling good mill Wednesday night when Jack Fitzgerald of Philadelphia and Andy Morris get together. It should be quite a slugfest. There will be the usual number of prelims.

At New Bedford Wednesday night Frank Mantell will tackle Jeff Clark, a New York heavyweight who has done some good boxing in that city.

"One Round" Hogan, the San Francisco lightweight, makes his debut in New York Wednesday night, having K. O. Brown for an opponent. In view of the record that Hogan has in California the bout is creating some interest, but it looks as if the little whirlwind boxer of New York carries too many guns for the westerner.

Jack O'Brien is to stage several good bouts at his club in Philadelphia, Wednesday. Packey McFarland and Frank Madole, the promising boxer from Pittsburg, will meet in one of the contests and Kid McCoy, who is now in the "has been" class, is also booked.

Carl Morris, the Oklahoma "hope," is billed to meet Jim Flynn, the Pueblo fireman at Oklahoma City, Wednesday. It should be a great test for Morris, as Flynn is an experienced and aggressive boxer.

On Wednesday afternoon, the Hyde Park A. C. will hold a matinee at which there will be bouts between some of the good ones among the local talent.

The Armory A. A. will hold its monthly amateur show Friday night and the usual good sport can be expected. The open classes are 125, 135 and 145 pounds, with boxers to make the going fast and warm. There will be three specials.

At New Orleans Sunday afternoon, Johnny Coulon, who lays claim to bantam championship of this country, will meet Frankie Conley, one of the best contenders for the title.

The boxing game in Michigan is all right, according to the authorities.

Freddie Welsh and Jim Driscoll, the clever English boxers, who are now engaged in a wordy war about their respective ability and their last match, are expected to arrive in this country next month. Charley Harvey and Jimmy Johnston, the New Yorkers who jointly manage the pair when in this country may put them on in New York.

Martin Boudreau, the Somerville boxer, who has been making his home in Syracuse, has been matched to box Joe Argen in Syracuse, Feb. 28.

Tex Rickard, the Reno promoter, has gone to the Argentine republic with a view of engaging in the cattle business in that country.

The New York A. C. is going to hold a professional boxing show March 4.

Sailor Burke and Willie Lewis, who are old rivals and always put up a slashing bout, have been matched to box in Brooklyn, March 8.

Charley Griffin, the Australian, and Young Ahern have been matched to box in Albany, Feb. 28.

Joe Williams, the popular Cambridge boxer, is to be tendered a benefit at Institute hall, that city, next Friday night. Williams, who is ill, was always ready and willing to volunteer his services for any needy cause.

DIAMOND NOTES

Russell Ford is in line with the Highlanders, while Bill Collins has signed up with Boston Nationals. Sherwood Magee is also back in the fold.

The Boston Red Sox have grabbed a youngster by the name of W. F. Sawyer, being recommended by Bill Carrigan. Sawyer pitched for Hebron academy.

John I. Taylor looks to see Hugh Bradley make good on the first corner for the Red Sox, now that Stahl will not join the team.

George Henry, who umpired in the New England at one time, has been engaged to hold the indicator in the Suburban Inter-scholastic league of 1911.

Cliff Dailo, who was with Brockton last year, is said to be slated for berth with the Sacramento club. Bedient, who was with Fall River, goes to the same club.

Thompson, who was pitcher for Lawrence and Worcester in the New England league, will be left at Sacramento by the Red Sox, according to present plans.

The annual spring meeting of the New England league will be called for April 10, when T. H. Murnane comes back from the west. The schedule meeting will be held earlier.

Brockton will play Buffalo April 17. The Cuban Stars will play in that city April 18, while Holy Cross will play April 15, although Brockton may play in Connecticut.

Rhodenmyer, who was signed to play first for Brockton, has been passed up.

Mutt Watters would like to get back with Brockton. He was in the Triple-I league last season, but doesn't like it. He has asked Flanagan for a chance to come back to Brockton.

Eddie McLane will be back with Brockton. He has changed his mind about going into business and the coming season will find him fighting side by side with Capt. Frank Connaughton.

Pittsburg has released Outfielder Hamilton Hyatt to the Kansas City team of the American association. Kading has also been released to Seattle.

Max Carey, who has been signed for a trial with Pittsburg this year played with South Bend in the Centre league last year. He drinks not, smokes not, chews not, swears not, and is studying for the ministry.

Catcher Rondeau will report to the Providence club of the Eastern league. Some time ago it was given out that Jesse Burkett had copped his old outfielder and taken him from right under the nose of Providence. According to the Boston Sunday papers Providence wins Rondeau.

Tommy Atkins has been turned over by Connie Mack to Baltimore. Mack can get Atkins back if he wants him, that condition being inserted in the transfer. May 31 has been set aside by Mack as "Davis day," when a benefit will be tendered Harry Davis.

DIRECT FROM CUBA

come the delicious Havana leaves we use in the 3-20-8 Cigar—the cigar that half this town's wise smokers are smoking and talking about. The other half will be doing the same as soon as they learn this cigar's great value—Cuban fragrance and flavor at HALF of Cuban price.

A. B. SMITH & CO. 3-20-8 EXTRA 5c CIGAR

10c EACH—OR 3 FOR 25c

Bright, Sears & Co.
BANKERS AND BROKERS
Wyman's Exchange
SECOND FLOOR

PORTUGUESE GOVERNMENT MENACED BY EX-KING MANUEL'S FRIENDS

LISBON, Feb. 21.—The government has been thrown into a panic by the discovery of a plot on the part of ex-King Manuel, now in London, to overthrow the regime of President Theophile Braga and recall Manuel to the throne. The plot is more widespread than had been supposed. Following the arrest of fifteen conspirators in a secret meeting place here comes the revelation that many of the naval officers are now antagonistic to the new government. The officers friendly to Manuel have started the trouble pot boiling by opposing the wishes of the minister of marine in important respects. Jose Azevedo, former minister of foreign affairs, and Coutinho Chagas, also a former member of the monarchist cabinet, have been expelled on the ground that their presence in Portugal would constitute a danger for the new institutions.

FAMOUS BOXER

Kid McCoy to Try the "Come Back"

PHILADELPHIA, Feb. 21.—Kid McCoy, the one time clever light heavyweight, is to try the "come back" stunt again. The veteran pugilist is matched to meet Tony Ross, the rugged

Italian heavyweight from Pittsburg, at the American A. C. here Feb. 22. For some time past there have been mumblings about Kid McCoy's financial condition. "Broke again," said rumor. Those who saw McCoy's last feeble ring effort against Jim Stewart in New York last fall will realize that things are all awry when he makes another attempt to box.

HOCKEY GAME

TO BE PLAYED AT TYNGS ISLAND TOMORROW

What promises to be a red hot hockey game is scheduled to take place tomorrow morning at Tyngs Island when the Vesper-Country club team clashes with the strong Lowell Textile School team. The game will be held on the Country club rink, which occupies the space devoted to the tennis courts during the warm weather.

So far, the Vesper team is undefeated. It has already won from the Salem and Winchester Country club teams, and the men feel that they are going to clean up the college boys.

The line-ups will be: For Vesper, Tucke, M. Fels, Scribner, G. Fels, forwards; Thompson, cover point; Buttrick; point, Nichols, goal tend.

For Textile: Dorr, Pensel, Waterhouse, Leitch, forwards; Madden, cover point; Elliott, point; Goodale, goal tend.

HIS HANDS CRUSHED

John Suslock Met With Serious Injury Yesterday Afternoon

He Was Run Over by Freight Car, in Bigelow Carpet Co.'s Yard—He Was Assisting in Shifting Cars

John Suslock, residing at 9 Bent's court, had both hands badly crushed as a result of being run over by a freight car in the yard of the Bigelow Carpet Co., yesterday afternoon. He was taken to the Lowell hospital.

Suslock, according to what could be learned, was assisting in the shifting of cars in the Bigelow yard when he slipped and fell. When he fell his hands went across the rails and before he could pull them away one of the cars passed over both members.

The ambulance was summoned and the man was hurried to the Lowell hospital where he received treatment.

GERMAN GIANT

Is Coming to Meet Our Wrestlers

NEW YORK, Feb. 21.—Ernest Siegfried the champion wrestler of Germany, has been tipped off by his friends in this country that the grapplers in America are now reaping a harvest. Like any other person, Ernest is not inclined to pass up any

loose coin that is lying around and consequently will pack up his duds and sail for Uncle Sammy's land within the next few weeks with the expectation of carrying home several barrels full of American money. This will not be Siegfried's first visit to the United States. Two years ago he was here and made a fair showing against the crack heavyweights. The "German Oak," as he is called, claims he has improved since then and will make it more than interesting for the grapplers now traveling around the country.

LARGE INCREASE

In Freight Business in This City

It is encouraging to learn that there has been a decided increase in the tonnage of freight leaving and entering this city during the months of December of last year and January of this year. This would seem to indicate that business is picking up.

In conversation with a representative of The Sun yesterday afternoon Supt. H. C. Taft of the Boston & Maine said that the increase in tonnage for the two months above mentioned over the same two months of the previous year was remarkable.

He is of the opinion that the increase in the inward freight is due to large purchases of cotton by the local mills.

RESCUED A CAT

That Had Taken Refuge in Tree

"Come pussy, come pussy, come pussy, with me and I'll take you out of this big high tree." Thus chirped William Grant as he went to the rescue of a heart-broken pussy who, to get away from bad dogs, had taken refuge in a great tall tree in Bridge street opposite Thirteenth street.

The rescue was made yesterday afternoon and the cat had been there for two days. The mournful meowing was more than the neighbors could stand and they telephoned to Agent Richardson of the Humane society. Mr. Richardson went over there but he couldn't climb the tree and he sought the services of Mr. Grant, whose experience as a lineman made of him a very proficient climber. Mr. Grant donned his spurs and up the tree he went.

The usual experience of men who go to the rescue of cats from perilous positions on trees and poles has been anything but satisfactory. Usually the cat will endeavor to climb higher, doubting, as it were, the good intention of its would-be rescuer. The cat in question, however, was of a different type. She did not move and when Mr. Grant reached her and said "Come, pussy," she jumped to his shoulder and purred in his ear as he bore her safely to terra firma.

E. P. CUNNINGHAM

Appointed to the Protective Company

At a special meeting of the board of engineers of the fire department, Edward P. Cunningham, a call man on Engine 8 in Pawtucketville, was appointed a regular fireman to fill a vacancy in the Protective company in Warren street. While there is little doubt that he will qualify he cannot take up his new duties until the civil service commission ratifies the act of the board of engineers.

Royals TRADE MARK REGULAR AND ¼ SIZES

ONE-15¢ TWO-25¢ (ROYAL 45)

These Splendid Fitting, Splendid Wearing Collars

May Be Purchased From
Max Carp & Co.
AND
A. G. Pollard Co.
The Leading Stores in Lowell

LICENSE ISSUE

Is the Big Question in Tyngsboro

Will the town of Tyngsboro vote license this year? This is a question that arouses quite a lot of discussion among the residents of the town. It is said that a license campaign has been opened by the members of the Vesper-Country club, and that the latter are trying to swing the town into the license column at the coming town meeting on March 6.

The first public reference to this was made at a mass meeting held at the town hall which partook of the nature of a no-license rally. Charges were made at that meeting by several speakers that the Country club was using its influence direct, and indirectly, to swing the town for license.

Hon. Robert N. Turner of Waltham, was the principal speaker at the meeting and he made the charges against the club. It was stated that a committee had been named by the club to prosecute the license campaign in the town, and that a representative of the club had been making a personal appeal to the voters to vote for license. The club claimed, it was said, that it could not meet expenses without the privilege of selling liquor to its members.

Channing Whitaker, Rev. James Danforth and several Tyngsboro residents also spoke on the subject.

SLIGHT FIRE

CAUSED BY AN OVERHEATED FURNACE

A telephone alarm shortly before 8 o'clock summoned a portion of the fire department to the former residence of the late J. C. Abbott in Fairmount street. An overheated furnace caused excitement and the occupants becoming frightened telephoned to Chief Hosmer, who sent the members of Engine 5 to the house.

THE OPERA HOUSE

"Girls," Clyde Fitch's comedy, was presented by the Thompson-Flynn Stock Co. at the Opera House last night, and the piece will be given during the entire week, Wednesday excepted. Last night's presentation was the first, and it was a little tangly in spots, but greater familiarity with the lines will comb out the tangles. The little comedy proves conclusively that while girls may pretend to despise the sterner sex, 'way down deep in their hearts they love and admire them. They may manage to conceal it for a time, but it's sure to crop out sooner or later. Clyde Fitch must have had a barrel of chuckles up his sleeve when he wrote "Girls," and it's the day's best bet that Fitch is a pretty good judge of women. It would seem almost reasonable to believe that Fitch doesn't like women, for he mapped out a pretty tough proposition for the "leading lady" in "Girls."

The cast last night was as follows:

Edgar Holt, junior partner of the legal firm, Sprague & Holt, Forrest Stanley
George H. Sprague, senior partner of Sprague & Holt.....Chas. J. Haines
Frank Loot, senior clerk with Sprague & Holt .....Frank M. Christie
Dennett ..... Russell Clark
The Janitor.....Benedict MacQuarrie
The Postman ..... Albert Hanna
The Messenger .....Frank Smith
Pamela Gordon, secretary and stenographer .....Frances Whitehouse
Violet Landsdowne, stenographer and illustrator .....Mary Sanders
Kate West, Free Lance Writer, Geraldine Russell
Lucille Purcelle, elocutionist, Holly Hollis
Mrs. Dennett .....Maude Fox

The story—Three women, temporarily out of work, band themselves into an anti-matrimony league, under the leadership of "Pamela Gordon." They sing every night before retiring "No Wedding Bells for Me," and cross hatpins in a real Three Musketeers manner, at the same time repeating the oath always to remain abhorrent of brutish, caddish, boorish men.

Their lives in the studio do not spell rounds of pleasure. Calls from the woman across the airshaft, "Miss Purcelle," who dotes on the dear men, and from the janitor, vary the monotony, even if they do not approach bliss.

After an experience with a "horrid" man, who broke in upon them in order to get away from an irate husband, "Pamela," the leader, tells him to skidoo, and he has to walk a plank across the airshaft into the room of "Miss Purcelle." Then the three "man haters" retire, one in a folding bed, another on a couch and the third in a Morris chair.

Later all three secure positions, two as stenographers in a law office, the third as an actress. The man who so impolitely dodged into the quarters of the league one night turns out to be the junior partner of the law firm, whereat two-thirds of the organization is most agreeably surprised, although it has various milieux of showing it. This man, whom Charles Cherry once impersonated in a superfine manner, admires the militant "Pamela," and the militant one is sometime going to reciprocate, one feels that from the start, although how he will win is the question. And so the play goes on, with the last act cast in the home of the anti-matrimony league, and with the junior partner and erstwhile intruder about to link fortunes with the subdued but still interesting "Pamela."

Miss Whitehouse was the "Pamela," and had a hard roll to play. She was excellent, being especially good during the trying first act, where the precepts of the league are constantly repeated to her companions and in the scene where she meets the intruder and advances cogent reasons for his hurried exit from the place.

Miss Sanders, as "Violet Landsdowne," quite susceptible where men are concerned and a luke warm member of the league, had excellent opportunities to show the class of characters for which she is famed. Constantly there were little touches which suggested much and which added immeasureably to the humor of the part. Miss Russell was the "Kate West," a free lance writer, who felt constrained to go on the stage, and who, when the manager encircled her waist with his arm, asked him if he intended to marry her. She was always equal to the demands of the part.

Miss Hollis was the woman across the air shaft. Her characterization was strikingly humorous. Miss Fox was sufficient as the woman in search of a divorce. Mr. Stanley as "Edgar Holt," the junior member of the law firm, who tamed "Pamela" somewhat, was all to the good.

Mr. Haines was convincing as the gay old "dog," adept at "sizing up," and Mr. Christie as the clerk who didn't like the bossing of women, filled the bill. Mr. Huntley's old man, who takes half a dozen men and a lasso to handle the animal, but the broncho is finally ridden by one of the company.

Everything is done at top speed, for action is one of the strong points of the offering.

The Glendale Four, composed of Lowell young men, made a fine hit at last night's performance with their repertoire of new songs which they sing in a marvelous way. The quartet has been heard before on the Lowell stage, but never have they carried their audience as they did last night. They have improved considerably since their last appearance here. After each number rendered the quartet was loudly applauded. They were quite liberal, and responded to no less than eight encores. In their rendition of that popular lullaby "Sleep Baby Sleep," the harmony was to say the least, exquisite. They are well worth hearing.

Charley Harris who impersonates an old maid is right there with the goods. He creates more fun in five minutes than a circus would in a day. He can't sing and knows it, too, but nevertheless he is willing to try, and by so doing he gets the audience going in a fit of laughter.

"Rastus Brown," a colored gentleman who is as able on his feet as a bird on its wings, shows a thing or two about dancing. He is a wooden shoe dancer and gives imitations of a drum corps, a baseball game, horse trotting, etc. Then he gives "some more," and there is some class to it, too.

Rastus exhibits two gold medals won recently in dancing contests, and challenges anybody in the city to meet him, not even drawing "color line." The open events are called for next Friday night at 8.40 o'clock.

The soloist is Miss Estelle Adams, a young woman with a pleasing voice and a good repertoire of songs and ballads. The pictures are all new, given with most of the lights of the house on, and of great variety. They range in subject from serious depictions of life in foreign lands to dramatics and comedy from well known American and foreign houses.

The bill will be presented continuously from 1 until 10.30 o'clock every day this week.

Photo by White, Boston.

THE GLENDALE QUARTET AT THE MERRIMACK SQUARE THEATRE THIS WEEK
Left to right—Henry Curry, Frank Golden, Martin H. Maguire. Front—Edward McNulty.

MERRIMACK SQUARE THEATRE

The Merrimack Square theatre was packed to its doors last night. Of course there is nothing strange about that, especially when one knows that the "Broncho Busters" head the bill. This company of five is a whole show by itself. It presents life as it is lived on the western plains, it gives an exhibition of rough riding, broncho "busting" and rope throwing, the like of which has never been seen on a Lowell stage before.

The riding in the act is really remarkable and looks dangerous, and so it is, for a net is spread between the company and the audience to keep any of the bucking animals from throwing their riders or themselves into the audience.

Miss Adele von Ohl, the cow girl is a wonder with her horse. The animal waltzes in time to the music, marches and capers and does about everything else one could imagine, all the time carrying the female rider on its back.

Then there is one horse which absolutely refuses to be saddled, and it

"SEVEN DAYS."

They get up a breakfast in "Seven Days," next Wednesday at the Lowell Opera House, but they don't eat it. "Seven Days" is comedy, not tragedy. The duty of preparing the breakfast falls upon Kit McNair, Tom Harbison and Jim Wilson. In the allotment of household tasks among the members of a quarantined party these have been appointed respectively cook, assistant cook and scullery maid. Kit, who has never cooked anything but fudge, is appalled. Tom is little less bewildered. Jim reassures them.

"Fruit's easy," he says to them, "and so is breakfast food. Give 'em 'flakenuts.' You don't even have to digest that, to say nothing of cooking it. And toast's a cinch. Just stick a piece of bread on a fork and scorch it."

But there is to be an omelette.

"Get a cook book," suggests Jim. He procures one and hands it to Kit, who reads:

"For a light omelette: take two eggs, separate them."

Jim—"Separate 'em! What does she think they are, Siamese twins?"

Kit—"I wonder what that means—separate them?"

Jim—"Probably thinks they'll quarrel."

Kit (continuing to read)—"Beat the yolks lightly, then add two tablespoonfuls of milk, water or ——"

Jim—"Water for this bunch!"

Kit—"Beat—"

Jim—"Again? Whoever wrote that must have a mean disposition. First separate 'em, then beat 'em, then beat 'em again. What next; hang 'em?"

Kit—"Beat until well mixed, then fold in the whites of the eggs."

Jim—"Fold? What does she think the whites of eggs are, blankets?"

Kit—"Then pour into the omelette pan and cook for a minute, lifting the pan so as to relieve the bottom from too much heat."

Jim—"Getting awfully sympathetic all of a sudden."

Kit—"And turning it around on its sides—"

Jim—"That isn't a recipe, it's a sleight of hand performance."

Kit—"Then place in a hot oven until the omelette is firm which can be ascertained by running a knife into it."

Jim—"Separate 'em, beat 'em, stick a knife in 'em! Talk about the Black Hand——"

Kit—"Then fold and turn out."

Jim—"Fold and bury! That treatment would kill a man to say nothing of a defenseless little egg."

Kit enlists Tom as a helper, and again reading from the recipe tells him to "separate them."

"They're as far apart as I can get 'em," says Tom, holding each at arm's length.

When it comes to the directions for adding water, Tom asks:

"Can they swim?"

Kit—"Now fold them."

Tom—"Fold 'em? Folding eggs is a new one on me."

Kit—"Now beat them."

Tom—"What's this going to be, eggnog?"

The omelette sticks to the pan, resisting both spoon and knife in the attempt to get it out. They had not greased the pan!

The finished product is described by Jim, who burns his fingers lifting the pan:

"Looks like a fried flaxseed poultice."

HATHAWAY THEATRE

Carol Arden, the handsome and talented actress, who came to this city especially to take the leading role in "The Girl of the Golden West," scored a decided hit last night in the initial performance of the production as put on by the Donald Meek Stock Co. at Hathaway's theatre. The drama vividly pictures the rough life of the mining towns in the heart of the Sierras and is from the pen of David Belasco. The production is a stupendous one, calling for an extra large cast and special scenery, and for that reason very few stock companies care to present the piece. The Donald Meek Stock company, however, is out to present the best plays that can be secured, and expense is a minor consideration. The presentation of the western drama by the company last night makes it evident to the theatre-goers that Mr. Meek, with the assistance of his company, is endeavoring to please the people and in return expects their generous patronage.

There are twenty-one characters in the cast and but two of them are women. The part of "The Girl" is portrayed by Miss Arden and that of the other female part, an Indian squaw, by Miss Inez Buck. Severin De Deyn is "Dick Johnson" who is known in the mining towns as "Ramerrez," a road agent, and it is needless to state that there was nothing lacking in his portrayal of the part. The part of "Jack Rance," the sheriff, is taken by W. Thompson.

The story of the play in brief is that of the love of a girl for a stranger who afterwards turned out to be a highwayman, but who for her sake decided that he could do better than robbing people and eventually turned out to be honest.

"The Girl of the Golden West" will be repeated every afternoon and evening during the week.

THEATRE VOYONS

No character unless it be the renowned Sherlock Holmes, exceeds in quiet bravery and presence of mind the leading role in "The Rajah" as shown at the Theatre Voyons today. An apparently dudish and weakkneed English officer proves to be a man of courage at all times and he handles a strike, an attempted kidnapping and several other trying situations in a manner that is most attractive. "A Western Courtship," tells a breezy tale of a cowboy love affair and everyone will approve of the way the westerner goes and gets the girl he loves much to the disgust of an easterner, who thought he had her for his own. A real comedy hit, "Getting Sister Married," will supply plenty of laughs and the musical program cannot fail to please.

ACADEMY OF MUSIC

A new program was presented at this popular theatre and one that is full of variety. Grim and Satchell are a pair of clever blackface comedians who entertain in songs and monolog and give a burlesque number on the celebrated sheath gown. May Clinton, "The Girl Behind the Gun," demonstrates in rifle and gun practice and proves herself an expert shot. Charles Loder & Co. appear in the sketch entitled "The Cobbler's Christmas," and this little playlet is one that is full of bright comedy with just enough pathos to make it interesting. It tells of the homecoming of the cobbler's son, after many years of absence, to his old father on Christmas eve. The pictures include a dramatic biograph, "Fisher Folk."

PILES CURED IN 6 TO 14 DAYS
Your druggist will refund money if PAZO OINTMENT fails to cure any case of Itching, Blind, Bleeding or Protruding Piles in 6 to 14 days. 50c.

TO IMPROVE COLOR AND BEAUTY OF HAIR

(Marion Harlow in Women's Sphere)

"To keep the hair free from signs of thinning and graying it is necessary to adopt some treatment that will act as a stimulating tonic and give the scalp and hair roots strength and vitality.

"Too much moisture on the hair is a mistake, for it makes the scalp dry and hard and the hair dull and faded. It is better to use a tonic shampoo powder once or twice a week.

"To make a good shampoo powder put four ounces of orris root in a fruit jar and mix with it four ounces of therox. Sprinkle a little on the head and brush it thoroughly through the hair. This removes dirt, oil and dandruff and the therox improves the color, brilliance, beauty and strength of the hair."

TO PREVENT THE GRIP
LAXATIVE BROMO QUININE removes the cause. There is only one "BROMO QUININE." Look for signature of E. W. GROVE. 25c.

To You Bachelors

Why don't you buy Holeproof Hose? Six pairs are guaranteed to wear without holes for six months. They are light, soft and attractive—not heavy, cumbersome and coarse.

The softest 3-ply yarn is used. There are eleven colors, four weights and four grades to choose from. 38 years of experience go into every pair.

Ask to see "Holeproof," and look for that name on the toe; also the trademark shown and the signature "Holeproof" are the original guaranteed hose. No other kind can begin to compare with them.

See the "Holeproof" assortment today.

6 pairs cost $1.50 up to $3.00, according to weight and finish.

FAMOUS Holeproof Hosiery FOR MEN WOMEN AND CHILDREN

Reg. U. S. Pat. Office, 1906.

PUTNAM & SON CO.

(138)

Lowell, Tuesday, Feb. 21, 1911

A. G. Pollard Co.

The Store For Thrifty People

THURSDAY MORNING

At 8 O'Clock We Put On Sale the

Entire Stock of the Boston Store of Waltham, Mass.

HOSIERY, UNDERWEAR, NOTIONS, SMALL-WEAR AND LADIES' HOSIERY

At 60c on the Dollar

Palmer St.—Basement.

SPECIAL SALE OF

Fibre Mattings

2000 YARDS—SLIGHTLY DAMAGED

Sale Price 17c Per Yard

Nothing that will harm the wearing quality; all new patterns, and colorings perfectly fast. Guaranteed not to break. Sold in perfect goods at 35c a yard.

SALE THURSDAY MORNING

Rug Department.

COOK, TAYLOR & CO.

231-237 Central Street

UNLOADING SALE

We Must Sell Our Surplus Stock

SUITS

Odd lot of Ladies' $18 Suits, unloading sale.....$5.00
Lot of odd Suits, $22 values, sale price.....$6.98
Odd lot of Suits, were $25 to $33, sale price.....$7.49
Odd lot of Ladies' and Misses' 54 inch Coats, in all colors, sizes are broken. None of this lot is worth less than $12.50 to $15, all priced for this sale.....$4.98
Lot of Ladies' $28 Black Coats, Skinner satin lined throughout, unloading sale price.....$13.50
$5 Slip-on Rain Coats, priced for this sale.....$2.98
Misses' Odd Coats, sizes 6 to 14, were $2.98 to $3.98, sale price $1.49
Misses' Caracul Coats, ages 8 to 14, were $7.50 to $9, priced to close.....$3.49
Misses' Odd Coats, sizes 12 and 14, worth $2.25, unloading price 98c
Odd Lot of Misses Dress Skirts, were $2.50, February sale.....$1.00
Odd Lot of Ladies' Dress Skirts, sold for $2.50 and $2.98, closing out sale price.....$1.00
Odd Lot of Ladies' Skirts, were $3.98 and $4.50, clearance price $2.49
Odd Lot of $6.50 and $7.50 Skirts, black and colors, sale price $3.50
Misses' Fur Sets, were $2.98 and $3.98, cleaning up price.....98c
Sable and Black Fur Sets, worth $8.50, unloading sale price $3.98
One Odd Mink Set, worth $150, priced this sale.....$98.00
Odd Sets of Black Fox and Wolf, were $35, sale price.....$16.50
Odd Lot of Mink Muffs, were $33 to $42, sale price.....$16.00
Odd Lot of $5.00 Fur Scarfs, last price.....$1.00

INFANTS' and CHILDREN'S DEPT.

Infants' White Bearskin and Velvet Bonnets, were 50c, sale price 15c
Infants' Short White Dresses, were 39c, sale price.....18c
Infants' Soft Soled Shoes, patent tip, colored top, were 39c, sale price.....18c
Infants' Rompers, were 25c, sale price.....15c
Children's White and Colored Bearskin, Felt and Plush Bonnets, were $1.50, sale price.....50c
Children's White and Colored Felt Bonnets, were $2 and $3, sale price.....98c
Children's Cloth Coats, sizes 3 to 6, were $1.25, sale price.....35c
Children's Caracul and Plush Coats, sizes 3 to 5 years, were $5 and $6.98, sale price.....$2.50
Children's Black Knit Leggings, small sizes, were 50c, sale price 10c
Children's Black Knit Drawer Leggings, were 50c, sale price.....19c
Children's Tams, red and white, were 50c and 75c, sale price.....19c
Children's Red Sweaters, were 50c and 75c, sale price.....39c
Children's White Flannelette Sleeping Suits, were 50c, sale price 23c
Boys' Velvet, Felt, Bearskin and Cloth Caps with earlaps, were 50c and 75c, sale price.....19c
Boys' Wool Toques, dark colors, were 39c, sale price.....10c

HATS

Misses' Felt Hats, ribbon trimmed, all colors, were $1.00, sale price.....19c
Misses' Felt and Bearskin Hats, all colors, were $2 and $3, sale price.....49c

Wrappers and House Dresses

Ladies' Wrappers, light colors, were $1 and $1.50, sale price.....45c
Ladies' Flannelette Wrappers, all sizes, were $1.00 and $1.50, sale price.....65c
Ladies' Flannelette House Dresses, were $1.50, sale price.....65c

WAIST DEPARTMENT

Ladies' Colored Percale Waists, all sizes, were 39c, sale price.....19c
Ladies' White Sailor, Middy and Chanticler Waists, were $1, sale price.....45c
Ladies' White Lawn Waists, slightly soiled, were $1, sale price 25c
Ladies' White Lawn Waists, lace and hamburg trimmed, were $1.25, sale price.....50c
Ladies' White Tailored Waists, were $1 and $1.50, sale price.....69c
Ladies' White and Colored Silk Waists, were $3.98, sale price $1.89
Ladies' White and Colored Silk Waists, lace trimmed, were $2.98, sale price.....$1.39
Odd Lace Waists, were $1.98, sale price.....89c
Odd Silk Waists, were $5, $6 and $7.50, sale price.....$2.75

UNDERWEAR DEPT.

Ladies' Corset Covers, lace trimmed, were 19c, sale price.....10c
Ladies' Corset Covers, lace and ribbon trimmed, were 39c, sale price.....18c
Ladies' Tight Fitting, Hamburg Trimmed Corset Covers, were 50c and 98c, sale price.....35c
Ladies' Cotton Drawers, hemstitched or lace trimmed, were 39c, sale price.....18c
Ladies' Cotton Drawers, lace or hamburg trimmed, were 50c and 75c, sale price.....33c
Ladies' Long White Skirts, were $1.50, sale price.....89c
Ladies' Long White Skirts, lace and hamburg trimmed, were 98c, sale price.....49c

NIGHT GOWNS

Ladies' White Cotton Night Gowns, lace or hamburg trimmed, were 69c, sale price.....39c
Ladies' White Cotton Night Gowns, lace or hamburg trimmed, were $1, sale price.....59c

CHEMISE

Ladies' Chemise, lace and ribbon trimmed, were $1, sale price.....59c
Ladies' Chemise, lace yoke and lace trimmed flounce, were $1.50 and $1.98, sale price.....79c

See our Window Display Wednesday of Messaline Silks and Polka Dot Foulard Silks.

COOK, TAYLOR & CO.

231-237 Central Street

THE LOWELL SUN

JOHN H. HARRINGTON, Proprietor

SUN BUILDING, MERRIMACK SQUARE, LOWELL, MASS.

Member of the Associated Press

THREE DOLLARS PER YEAR. TWENTY-FIVE CENTS PER MONTH

The sworn daily average circulation of The Lowell Sun for the year 1910 was

15,976

Sworn to by John H. Harrington, proprietor, Martin H. Reidy, business manager, and Alfred Pilotte, pressman, of The Sun, before me, January 2, 1911. J. JOSEPH HENNESSY, Notary Public.

Most people were surprised to read that the personal estate of the late Judge Bond was estimated at $500. In that statement there may be an argument in favor of higher salaries for Massachusetts judges.

Some of the wealthy Chinese in this country should make large donations to the Chinese relief fund. Even Rockefeller or Carnegie could not make a better use of their money than to save a million lives at the cost of a dollar apiece. The people of this country do not seem to realize the extent of the calamity out in Manchuria where millions of Chinese are dying of the bubonic plague.

TO PROBATE WILLS BEFORE DEATH OF TESTATOR

Ex-Attorney General Pillsbury of this state has a bill in the legislature providing for the probate of wills before the death of the testator. This bill seems to meet with very general favor, as it would afford the testator an opportunity of proving his sanity and routing false claimants, something which requires the expenditure of a large amount of money in litigation after his death. Some large estates have been almost entirely taken over by lawyers in payment of their fees in will contests. Should Mr. Pillsbury's bill become law, all this would be changed, and the actual will of the testator could be carried out.

MORE EXERCISE NEEDED

While we have no reason to discourage the patronage of public conveyances or to slight the business of reputable physicians, yet we are amply justified in stating that a good many people would have better health if they did more walking. Those who have to walk far to their business apparently do not appreciate the advantage of being in the open air, and of having an opportunity of taking plenty of exercise. It is one of the things that prolong life, whereas the lack of it or the pursuit of occupations that confine people in doors, often in rooms that are not ventilated as well as they might be, or where chemical fumes are prevalent, is calculated to bring on ill health.

With a great many people the best prescription a doctor can give is to take more exercise in the open air, but the sedentary habit grows on a good many people so that they dislike to exercise, and become in time unable to walk any great distance.

PRESIDENT MELLEN'S PROGRESSIVE POLICY

The people who opposed the merger of the Boston and Maine and the New York, New Haven and Hartford railroads will now have an opportunity to change their minds, in consideration of the tact shown by President Mellen in securing the Rutland railroad which connects Boston with the great lakes. That will vastly increase the trade through the port of Boston. It will prevent the Grand Trunk from extending its operations in New England. Should the reciprocity agreement be ratified the trade between Canada and the United States will be greatly increased as will the importance of Boston as a commercial port.

President Mellen can be relied upon to make a great many other improvements that will count for the development of the territory through which his lines pass. Lowell will come in for a share of the improvements, not the least of which will be the removal of all the dangerous grade crossings.

It is encouraging to Massachusetts cities to find President Mellen adopting such a progressive policy. He is evidently a man of tact and foresight.

VOCATIONAL TRAINING FOR BOYS

The educational system of this country is rapidly changing from the cumbrous curriculum to simplicity and vocational training. The aptitudes of the child are to be considered and developed. Children could accomplish a great deal more than they do at present if given an opportunity to do the things for which they are best adapted. The teachers of the future must understand their pupils and be able to direct them aright towards the vocation for which they are adapted.

Manual training was the first step in this direction. The work of the industrial school will be the second. The state will pay half the expense of maintaining industrial schools when established. That is a wise policy, but it cannot benefit any city that does not take advantage of it.

The city will have to provide the building. Let that be done in a temporary frame building if necessary. Call in a few practical men to find a suitable building and they will find one or else build one in a brief space of time. Nothing is more aggravating to a community than a prolonged wrangle over a matter that business men would decide in twenty-four hours.

To secure an industrial school requires certain steps by the city council and by the school board. All this is but preliminary to the real work. It would require two or three years to get the school into perfect working order, so that the people would know just how to utilize its advantages.

By vocational training we can diversify our industries as we shall have men trained in other than textile lines so that we shall not be so largely dependent upon an industry that pays the lowest rate of wages and even then works very irregularly.

When the boy decides at the age of fourteen what occupation he will follow there is a probability that he will learn his business thoroughly and that he will amount to something on reaching adult age, whereas by leaving the grammar school at the age of sixteen or seventeen, then going to the high school for three or four years, he may reach the age of maturity with no greater earning capacity than he possessed at the age of fourteen.

With industrial schools in operation, parents would be greatly assisted in finding out for what calling their boys are best adapted. Once that has been decided upon the boy should be taught to stick to that alone. The boy who keeps shifting from one thing to another will never excel in anything and will but fritter away his time without accomplishing much in any calling.

The possibilities of vocational training as afforded by the industrial school are so great and so beneficial that our city will make no mistake by establishing an industrial school at the earliest possible moment.

SEEN AND HEARD

The man who takes out a big roll of money every time he pays a bill isn't always as generous as he might be with his wife.

When a young man gets the idea that almost any one of the girls he knows would be perfectly delighted if he should ask her to marry him, his chances of being an old bachelor are pretty good.

It is hard for a young man to wear a tall silk hat down the street for the first time without a feeling that everybody he meets knows that he never wore a tall silk hat before.

When a girl tells a young man in public that his necktie isn't straight, and deftly ties it for him, onlookers have some reason for suspecting that perhaps some day they may become engaged.

When you start out in the morning with a definite determination to be miserable, doesn't it make you mad to see how cheerful all the other people are?

Don't talk about your poor relations. The rhetorics all say that "relatives" is the proper word.

The lazy man may not get very far ahead in life, but in the course of his career he often catches a good many fish.

To be a strong hand in the dark to another in the time of need, to be a cup of strength to a human soul in a crisis of weakness, is to know the glory of life.—Hugh Black.

We feel the thing we ought to be beating beneath the thing we are.—Phillips Brooks.

"The way of right is the way of light
And the way of joy forever.
Our hearts are brighter every night
From our every day's endeavor.

"A lesson learned, or an evil spurned,
Or a deed's unselfish doing,
Will bring our life through the storms of strife
A calm for our strength's renewing"

Duty walks with bowed head, as if it were always tired. Faith has a way of looking up and it sees things duty never sees.—Thackeray.

One small cloud can hide the sunlight;
Loose one string, the pearls are scattered;
Think one thought, a soul may perish;
Say one word, a heart may break.
—Adelaide A. Proctor.

In order that people may be happy in their work, these three things are needed: They must be fit for it, they must not do too much of it, and they must have a sense of success in it.—Ruskin.

"The years of man are the looms of God, let down from the place of the sun,
Wherein we are weaving alway, till the mystic web is done;
Weaving blindly, but weaving surely, each for himself his fate;
We may not see how the right side looks, we can only weave and wait.
But, looking above for the pattern, no weaver need have fear,
Only let him look clear into heaven—the Perfect Pattern is there."

THE ROUT OF THE CARD CLUB

Twelve women in this town are sad
and sore and sick at heart,
Twelve wives unto their husbands say:
"I know you think you're smart!"
When next the women's card club
meets 'twill be a lodge of sorrow,
The day is one of utter gloom, and
grief waits each tomorrow;
There is no joy in clubland now, no
sunshine bright and gay,
The men have shown the women that
they don't know how to play.

For weeks the women of the club
have boasted of their skill,
And all the men have laughed at them,
as husbands sometimes will,
Till desperate a challenge at our heads
they hurled, and then
We fixed a date to play the club—the
women 'gainst the men.
We warned them not to do it, that the
outcome they'd regret,
But all the answer that we got was:
"How much will you bet?"

Five hundred is the game we played,
four hands around—the way
The ladies of the club at all their
weekly meetings play.
The Battle of the Wilderness was but
a tame affair
Compared unto the struggle that we
then engaged in there;
And Bonaparte at Waterloo had easy
sailing quite
Compared unto the women when they
fought the men that night.

We had them riled, we had them sore,
we had them peevish, too,
We had them fighting 'mong themselves, as women often do;
Wives called their husbands awful
names, I tell the truth I must,
More than one woman in the room
some lady cuss words cussed;
We beat them to a frazzle, and with
them we mopped the floor,
They got ten thousand points, but we
got twenty thousand more.

There's weeping in the card club now,
and sorrow and despair,
Twelve women gnash their pearly
teeth and tear their purchased
hair;
Twelve women, when their hubbies
grin, burst into tears and sigh,
It's plain the dissolution of the card
club now is nigh.
There is no joy in clubland now, no
sunshine bright and gay,
The men have shown the women that
they don't know how to play.
—Detroit Free Press.

PEOPLE OF NOTE

It has been decided that the portrait of Mrs. Julia Ward Howe, at first proposed for Faneuil hall, should be hung in the old state house in Boston. The 95,000 school children in the city will each be asked for a penny toward it.

Dr. Grenfell is pleading for a seamen's institute at St. Johns. Eighty-five thousand seafarers enter this port annually, 50,000 of them being fishermen. Some 5,000 "out-post" men come there in the spring to join the sealing fleets, and 26,000 seamen put in each year at this point. Yet for this great company there is not a place where a man can sit down with a friend in decency and quiet. There are, however, fifty-seven drink shops. Twenty-five thousand dollars is still needed to launch the enterprise debt free.

The new rules for court dress promulgated by the German kaiser's court marshal gave rise to an idea that Ambassador Hill might regard it as advisable to overcome his well known antipathy to uniforms. It was announced that civilians who had hitherto appeared in ordinary evening dress would henceforth be required to don tight-fitting white satin knickerbockers, white silk stockings, and silver buckled patent leather shoes. Inquiry at the American embassy in Berlin elicited the statement that the new rules, in so far as foreign diplomats were concerned, were purely optional, and that Dr. Hill and his secretaries would continue to appear in ordinary evening dress. The representatives of all other republics accredited at Berlin will wear uniforms.

William Turtle of Pittsfield, for several years one of the leading members of the Massachusetts legislature and a leader of the Berkshire bar, has formed a copartnership with former Senator Charles H. Innes and entered upon the general practice of law in Boston. Mr. Turtle served in the house in 1899, 1900, 1901, 1905 and 1907, and in the senate in 1909 and 1910, serving on such committees as rules, judiciary, railroads, street railways and taxation. In the house he served as chairman of the committees on railroads, street railways and judiciary and in the senate was chairman of railroads and taxation. He was house chairman of the recess committee on taxation in 1906 and the recess committee on labor in 1907. While in the legislature he made special study of corporation matters and especially of taxation of corporations.

WHY SUFFER PAIN?

There are dentists—and dentists. You must choose with care. To save a few cents you cannot afford to sacrifice the wear on your nerves, and pain you will get with poor work. Good work and Dr. Allen, Old City Hall, go hand in hand.

Wife Got Tip Top Advice

"My wife wanted me to take our boy to the doctor to cure an ugly boil," writes D. Frankel, of Strond, Okla. "I said 'put Bucklen's Arnica Salve on it.' She did so, and it cured the boil in a short time." Quickest healer of Burns, Scalds, Cuts, Corns, Bruises, Sprains, Swellings. Best Pile cure on earth. Try it. Only 25c at A. W. Dows & Co.

Flexible Flyer

SLEDS

Skates for Boys and Girls

W. T. S. Bartlett

Up-Town Hardware Store

653-659 MERRIMACK ST.

Gas Fixtures

Gas Domes, Table Lamps, Mantles, Globes, etc.

Bath Room Fixtures

Mirrors, Cabinets, Bath Seats, etc.

WELCH BROS.

61-63 MIDDLE STREET

ALLAN LINE ROYAL MAIL STEAMERS

Moderate Rate Passenger Service

Boston-Glasgow via Londonderry, Ire.

Ionian, Feb. 23; Lake Erie, Mar. 7; Numidian, Mar. 23; Grampian, Apr. 6.

Second Cabin, Glasgow and Derry, $42.50 upwards. Third class, $29.00; Glasgow, Derry, Belfast and Liverpool. Prepaid steerage rate, $32.75. Entire room reserved for married couples. Children 1-12 years half-fare. H. & A. ALLAN, 110 State st., Boston.

DENIS MURPHY, 18 Appleton St.

FREDERIC B. LEEDS, 5 Bridge St.

M. H. McDonough Sons

Undertakers and Embalmers

WORK PROMPTLY ATTENDED TO, DAY OR NIGHT

Carriages Furnished for Weddings, Christenings and Funerals.

Office, 108 Gorham street. Tel. 906-1
Residence, 188 South street. Tel. 906-3

SPECIALS

Steamed clams, 20c; fried oysters and French fries, 25c; fried clams and French fries, 25c. Call and see us.

LOWELL INN

Busiest place on Central street

ST. THOMAS' SALVE

—FOR—

Piles, Old Sores and Skin Diseases

—FOR SALE—

At All Up-to-Date Drug Stores

THIRTY-FIVE CENTS

Coal, Wood and Coke

The best that money can buy at lowest market prices. Telephone your orders here, where your trade will be appreciated. Prompt delivery

John P. Quinn

Office and Yards, Gorham and Dix Sts. Telephones 1180 and 2480; when one is busy call the other.

"Just Say" HORLICK'S

It Means Original and Genuine MALTED MILK

The Food-drink for All Ages.

More healthful than Tea or Coffee. Agrees with the weakest digestion. Delicious, invigorating and nutritious. Rich milk, malted grain, powder form.

A quick lunch prepared in a minute. Take no substitute. Ask for HORLICK'S.

Others are imitations.

The Results

You are after can be obtained by using the

Cyphers Incubator

The best hatchers made. Fire proofed and insurable.

Cyphers Brooders

Are an improvement over the hen in mothering the chicks.

BARTLETT & DOW

216 Central Street.

Typewriters

No. 4 Underwood $45

Second-hand No. 2 Smith Premier $15

No. 6 Remington $15

TYPEWRITER EXCHANGE

251 MARKET STREET

Tel. 1341-2.

Open evenings until 8.30.

PUTNAM & SON CO.

166 CENTRAL STREET

The Most Interesting Clothing Event of the Season

To judge by the enthusiasm of our customers in our sale of

FINE SUITS For . . $12.50

It has surpassed any sale we ever had in years past. There are yet about 400 FINE SUITS from our highest class manufacturers to be sold.

Spring, summer and winter suits; serges, worsteds, cheviots, cassimeres and unfinished worsteds. None sold below $15, most of them for $20, $23, $25 and 30.

Men's and Young Men's, all . . . $12.50

HEAVY DAMAGE

Caused by a Storm in Kentucky

LEXINGTON, Ky., Feb. 21.—Lexington and many other points in central and eastern Kentucky were shut off from wire communication from last Sunday until late yesterday, when repairs on a few lines were effected. The breakdown was caused by one of the worst sleet and ice storms ever known in this region. The storm affected an area of 100 square miles. While the storm raged interurban traffic was at a standstill and railroad travel was carried on with great difficulty. The property damage is $100,000.

A PROTEST

AGAINST PROPOSED TREATY BETWEEN U. S. AND G. BRITAIN

NEW YORK, Feb. 21.—"On the eve of Washington's birthday, from a patriotic motive and for the welfare of our common country," a joint mass meeting of the German-American and Irish-American societies of New York was held at Cooper union last night, to protest against the proposed arbitration treaty between the United States and Great Britain.

"Mindful of the warning in Washington's farewell address," said Theodore Sutro, state president of the German-American Alliance, "we are here to express our opposition to closer relation with England, even in the guise of a broader arbitration treaty than the one now existing. In the words of George Washington, 'So far as we have already formed engagements let them be fulfilled with perfect good faith. Here let us stop.'"

The meeting unanimously adopted resolutions in opposition to the proposed treaty "on the ground that such an alliance would provoke resentment on the part of other European powers and impair our relations with them."

VASSAR HONOR GIRLS

POUGHKEEPSIE, N. Y., Feb. 21.—The Vassar college honor girls were announced last night after chapel. They include: Virginia L. Butler, Bridgeport, Conn.; Ellen K. Fayrs, Cambridge, Mass.; Gladys Fisher, Keene, N. H.; Edna L. Kroeuer, Wakefield, R. I.; Marion E. Walsh, Reading, Mass.

SCOTT'S EMULSION

IS THE ONLY EMULSION IMITATED

If there was any other Emulsion as good as SCOTT'S, SCOTT'S would not be the only one imitated.

For thirty-five years it has been the standard remedy for *Coughs, Colds, Loss of Flesh, Anemia, Bronchitis* AND *CONSUMPTION*

Be sure to get SCOTT'S; every bottle of it is guaranteed and backed by a world-wide reputation.

ALL DRUGGISTS

The Gilbride Co.

The LOCKHART MILL-END SALE

Is the Day-Star Sale of the World

And our city was swift to see it from the very first. The store is crowded daily. Cautiously made purchases show a distinct saving at this sale. The fetter lock and shackle-bolt of high prices are broken. The tide of popularity that instantly stamped this sale a huge success years ago, is swelling it to greater heights every season.

HONEST METHODS NEW GOODS

"MILL-END" COST PRICES

Have made the "Mill-End" Sale famous.

Every department contributes its share of new "mill-end" goods at the lowest prices ever heard of.

Come to the Mill-End Sale Today; Come Any Day This Week

POLITICAL DOCTORS DIAGNOSE LITTLETON'S U. S. SENATE BOOM

NEW YORK, Feb. 21.—The political experts are busy estimating what chance Congressman-elect Martin W. Littleton has of going to the United States senate to succeed Chauncey M. Depew. Littleton's formal announcement that he was a candidate aroused a great deal of comment, for he has a great many friends in the legislature. The general opinion is that Charles F. Murphy, leader of Tammany hall, prefers a New York city man, whether he can elect William F. Sheehan or not. Littleton lives on Long Island. Unless Murphy changes his mind, therefore, Littleton's chances will be dim, as the Tammany chieftain controls a large majority of the democratic votes. Littleton is one of the best known trial lawyers in the east. He is a Tennesseean and began life in the most humble way as a section hand on a railroad. He was elected to congress last year on the democratic ticket from the strong republican district on Long Island in which ex-President Roosevelt resides. He defeated Roosevelt's personal friend, Congressman Cooks.

A FINE PROGRAM

Was Presented at St. Michael's School

Interesting Washington birthday exercises were held at St. Michael's parochial school today. The pupils assembled in the hall and enjoyed the excellent program. Rev. John J. Shaw, Rev. Francis J. Mullin and Rev. Denis Murphy were present. The program was as follows:

"Incidents in the Life of Washington," ninth grade; "Grander than all the Banners of the World," song; "Ode to Washington," recitation, Mary McLaughlin; "Our Washington," recitation, sixth grade; "Freedom's Banner," song, sixth grade; "Arnold or Washington," recitation, seventh grade; "The Grave of Washington," eighth grade; "Mount Vernon Bells," song, 6, 7, 8, and 9 grades; "Our Dear Heroes," fourth and fifth grades; "Red, White and Blue," recitation, fourth grade; "Song of Washington," fourth grade; "All the World Remembers Washington," fifth grade; "Dates in Washington's Life," fifth grade boys; "American Heroes," fourth grade; "Flag of the Free," fifth grade; "Memory of Washington," third grade girls; "When Washington Was Nine Years Old," third grade boys; "The Little Maid's Reply," recitation, Bridget McKiernan; "A True Soldier," composition, Mary McShea; "The Emblem of Liberty," song, third grade; "Washington's Birthday," T. Delaney, J. R. Meagher, J. Campbell; "Washington the Brave," recitation, second grade boys; "Wave the Starry Banner," song, second grade; "Our Flag," George Brennan, John Dorsey; "George Washington," second grade girls; "When Mamma Calls," song; "Like Washington," first grade boys; "Georgie, Georgie," song, first grade; "Six Little Girls and Six Little Flags," recitation, Isabel Cudworth, Annie Teague, Annie McHugh, Margaret Shea, Josephine Walsh, Rosetta Conlon; "When Washington Was a Little Boy," wee boys; motion song; "My Country's Flag," Gilbert Hunt.

DEBILITY AND RHEUMATISM

This Maine Woman Was Cured of Both By Dr. Williams' Pink Pills and Is Enthusiastic in Her Recommendation of The Remedy.

Whenever the blood becomes thin and watery or impure the whole system suffers, energy is lacking, vitality is low and the victim falls an easy prey to any disease which happens to be prevalent.

To keep the system in normal condition, the appetite good, the step vigorous, the brain clear and the muscles strong, a tonic is sometimes necessary. With the body thus toned up and the organs active there is a greatly reduced danger from prevalent diseases since the germs are overcome and passed off as nature intended they should be.

The tonic used should be efficacious and at the same time safe and harmless for the weakest constitution. Such a remedy is Dr. Williams' Pink Pills. The experience of Mrs. James F. Meynell, of Sullivan, Me., with this blood-making medicine is given in her own words, as follows:

"My reason for recommending Dr. Williams' Pink Pills to others is that they saved me from a long illness and probably from consumption a few years ago. When teaching a country school I became so completely run down that I could not attend to my duties. My appetite failed me and I became so weak that it was with great difficulty that I could walk upstairs. I had palpitation of the heart and was short of breath. I also lost in weight.

"The people with whom I boarded recommended Dr. Williams' Pink Pills I gave the remedy a trial and soon felt my strength returning. In a short time I was perfectly well.

"About three years ago I again took Dr. Williams' Pink Pills. I had been suffering from rheumatism for several months. The disease settled in the joints all over my body. I could just get around the house by the aid of a chair. The pains were so sharp that I could hardly keep from screaming. I suffered all through the summer until early fall. As the doctor did not help me, I again turned to Dr. Williams' Pink Pills. I gradually got better and took the pills until cured and have had no return of the rheumatism since."

Dr. Williams' Pink Pills are sold by all druggists, or will be sent, postpaid, on receipt of price, 50 cents per box; six boxes for $2.50, by the Dr. Williams Medicine Company, Schenectady, N. Y.

AN INVALID GIRL

Was Rescued From a Burning Building

BOSTON, Feb. 21.—When Mrs. Blanche Tozier, a widow, who occupies a suite on the third floor of the apartment house at 68 Huntington avenue, discovered that her escape to the street was cut off by the smoke that rolled up from a fire on the floor below, yesterday, she made her way to the roof, half carrying and half dragging a guest, Miss Grace Sawyer, who was in bed ill when the fire started.

The fire originated in the apartments occupied by A. Eugene Hurd and burned up to the floor above before the firemen got it under control. Mrs. Tozier was taking a bath. Hurriedly dressing, she threw her bathrobe over her guest and started down the front stairs, when she was driven back by smoke. Then she made her way to the roof, and, supporting her invalid friend as she went, made her way across the roof and on to the roof of the adjoining building, numbered 76 Huntington avenue.

The Hurds were able to get out of the house without difficulty.

Damage estimated at $1600 was done by the fire. The building is owned by the J. Albert Walker estate.

$125,000 LOSS

CAUSED BY A FIRE IN NEW ORLEANS

NEW ORLEANS, Feb. 21.—Fire last night destroyed the main warehouse of the Southern Cotton Oil company at Gretna, a suburb. The loss is $125,000.

If you want help at home or in your business, try The Sun "Want" column

Sun Classified Ads. Bring Daily Results

TO LET

NICE SUNNY TENEMENT of 5 rooms to let. Apply 384 Walker st. Tel. 1494-1.

HOUSE OF 13 ROOMS, steam heated, at 232 Appleton st., to let. Inquire 1128 Bridge st.

TWO FURNISHED ROOMS to let for light housekeeping in rear 177 Middlesex st., Mrs. Williams.

PLEASANT FURNISHED FRONT ROOM to let; bath and steam heat. Inquire E. L., 749 Middlesex st.

5-ROOM TENEMENT to let, on car line; sunny and dry. Keys at C. W. Johnson & Son. Phone 3039.

FURNISHED FRONT SUITE OF ROOMS to let for light housekeeping; also two large front rooms; steam heat and bath. Apply 6 Stackpole st.

GOOD SIZED STORE in Centralville to let. Will be altered to suit tenant. As a branch of an undertaker it would mean assured success. Apply 84 Aiken avenue.

TWO ROOMS to let, furnished or unfurnished. 17 Bellevue st. Call evenings. Telephone 2512-1.

7-ROOM TENEMENT to let; all modern improvements; at 21 Ware st. Inquire 233 Middlesex st.

5-ROOM FLAT to let; all modern conveniences, separate front and rear doors and piazza, at 35 Pond st. Inquire Hogan Bros., 92 Concord st.

STORE TO LET, with tenement connected; gas and conveniences; 34 North st. Apply 33 North st.

COSY CORNER—Tenement, Associate building, 4 rooms, light and heat included, $16 per month. Apply to Janitor. Engage now. Rent begins first next month. Elevator service.

VERY SUNNY 6-ROOM FLAT to let; Powell st., near Shaw; with bath, hot water, open plumbing, furnace heat; in good condition; $15. Apply Arthur L. Gray, 9 Hildreth Bldg. Tel. 1390.

TENEMENT AND BARN to let; can be let separately. Inquire at 178 Charles st. Ring top bell.

TENEMENT to let at 78 Varney st., with 7 rooms and bath. Keys at 141 Mt. Vernon st.

LUCKY OFFICE—No. 25 Associate building to let, $13.50 per month, fourth floor. Light, heat, cheerfulness thrown in; choice of rooms 20 and 21, third floor, $2.50 extra. Elevator service. Apply to janitor.

MODERN 7-ROOM TENEMENT to let; steam heated; at 84 Rolfe st. Inquire at Tobin's Printery, Associate Bldg.

4-ROOM TENEMENT to let in A1 condition. Rent $8. Apply 34 Agawam st.

5-ROOM TENEMENT to let; pantry, $12. Apply Schutz Furniture Co., 332 Middlesex st.

FURNISHED ROOMS to let at 151-153 Appleton st. Steam heat, gas and bath room. Under new management. Telephone 1872-11.

DOWNSTAIRS TENEMENT of 4 rooms, bath and finished attic to let, in Ames place, corner of Branch and School sts. Apply 246 Varnum ave.

NEW MODERN FLAT to let on Carter st.; rent $15. Inquire 937 Gorham st.

5-ROOM FLAT to let; steam heated, hot and cold water, set tubs; off Broadway, on Walker st. Inquire 37 Hildreth Bldg. Tel. 1888.

JOE FLYNN has two tenements to let; 3 and 7 rooms each; all new and cheap rent. at 146 Cushing st.

TWO FLATS of six rooms each, to let, at the corner of Perry and Sherman sts. Newly remodelled. Apply 499 High st.

SUITE OF 4 ROOMS to let; bath and pantry; modern. The Bellevue, 137 Stackpole st. C. A. Roberts. Tel. 1018-1.

MODERN FLATS to let in good locality; 5-room flat, also some smaller ones. All have hot water, set tubs, open plumbing, large bath room and pantry. Apply F. W. Barrows, 646 Gorham st. Tel. 2579.

BLACKSMITH SHOP to let; a long established stand. Apply 324 Market st. Suitable for a carpenter or plumber's shop.

5-ROOM FLAT to let, modernly improved, at 179 Stackpole st., near Alder st. Rent $15 a month. Apply 384 High st. Tel. 1151-2.

STORAGE FOR FURNITURE
Separate rooms $1 per month for regular $2 two-horse load. The driest and cleanest place for storage in Lowell. Telephone connections. O. F. Prentiss, 336 Bridge st.

If you want help at home or in your business, try The Sun "Want" column

HELP WANTED

EXPERIENCED MILLINER wanted at once; one that speaks French preferred; must give references; steady position for right party. Apply Osrofi & Sonsa, 92 Gorham st.

LINING MAKER wanted; also closer-on and top stitcher; steady work. C. J. O'Keefe & Co., Haverhill, Mass.

MILLINERS WANTED—First class trimmer and trimmer. Answer, giving references, X. Y. 3, Sun Office.

EXPERIENCED COOK wanted at boarding house. Apply 82 Willie st.

AN EXPERIENCED SALES GIRL, one maker and an apprentice wanted for the spring season; also sales girls for Monday evening and Saturday afternoon and evening. Berard, the milliner, 14 Prescott st.

AN ELDERLY WOMAN wanted to care for children. Apply 24 Webster street.

EXPERIENCED BLACKSMITH wanted; must be good horse shoer; understand wheelwright work; steady employment for good man. Inquire or address A. A. Flint, Tyngsboro, Mass.

MEN WANTED to learn barber trade. Only few weeks required. Wages after first month. Steady position guaranteed. Write for catalogue. Moler's Barber College, 207 Bowery, New York City.

AGENTS WANTED—A man without experience cleared $5.35 in 3 hours. Come talk it over. Mgr. No-Rubber-Need Co., 65 Gage st., 7 to 9 evenings.

DRESSMAKER and apprentices wanted. Apply Room 44, Chalifoux bldg.

HEEL SCOURER and experienced inspector wanted. L. H. Spaulding Co., cor. Rock and Willie sts.

ANY BOY anxious to earn money can secure a position with me. To my best boys I am going to give SAVINGS BANKS and cash prizes. The work is easy and does not interfere with other duties. Max L. Katz, 9 Hurd st.

EXPERIENCED WEAVERS wanted on wide sheetings. Whitin & Draper looms; good wages and steady work to reliable help. Address W. L. Towne, overseer of weaving, Utica Steam Cotton Mills, Utica, N. Y.

GOVERNMENT EMPLOYES wanted. Send postal for Lowell examination schedule. Franklin Institute, Dept. 148 D, Rochester, N. Y.

ABLE BODIED MEN wanted for the U. S. Marine Corps, between the ages of 18 and 35. Must be native born or have first papers. Month: pay $16 to $69. Additional compensation possible. Food, clothing, quarters and medical attention free. After 30 years service can retire with 75 per cent of pay and allowances. Service on board ship and ashore in all parts of the world. Apply at U. S. Marine Corps Recruiting Office, 15 Runels Bldg., Lowell, Mass.

MEN WANTED to learn the automobile business; road driving and repairing. Send stamp for particulars. New England Auto School, 509 Tremont st., Boston.

ABLE BODIED UNMARRIED MEN wanted for U. S. army; between ages of 18 and 35; citizens of United States, of good character and temperate habits, who can speak, read and write the English language. For information apply to Recruiting Officer, 159 Middlesex st., Lowell, Mass.

SALESMAN WANTED

PERMANENT POSITION

A wideawake salesman to act as selling manager and general salesman for our product in Lowell, Mass. and vicinity. Address with bank or business firm reference, Diagraph Carbon Paper Co., Drury Bldg., Philadelphia, Pa.

WINTER RESORTS

HOTEL CHELSEA, Atlantic City, N. J. Occupying an entire block directly on the ocean front, with no obstructions to the view. In the fashionable resident section, offers the highest standard of hotel excellence in appointments, cuisine and service. 300 luxuriously furnished bed-chambers and suites having private baths (fresh and sea water) attached. Large solarium and music hall overlooking the ocean and boardwalk. High class orchestra. Billiards, cafe, pool, etc. French chefs. Golf privileges. Auto meets trains. Booklet and terms upon request. Open all year. J. R. Thomson & Co.

ATLANTIC CITY OFFICIAL GUIDE
96 pages, 125 illustrations. All attractions and the leading hotels described, with rates, city maps, etc. Send 2c. stamp for mailing free copy. A. C. KUEE INFORMATION BUREAU, BOX 805, Atlantic City, N. J.

Second-Hand Building Material
Lumber, doors, windows and stone. Buildings now being torn down and going fast. BURTON H. WIGGIN, 150 Market st.

MONEY TO LOAN

MONEY TO LOAN

QUICK LOANS
$10 and UPWARDS
To Housekeepers and Workingmen

Every man or woman is more or less in debt, and not only to one, but to several parties, and is obliged to pay each a payment weekly, thereby taking a large part of their income. Would it not be a great deal better to secure a loan from us large enough to pay these small bills, and you can repay your loan in small weekly or monthly payments?

HOUSEHOLD LOAN CO. Wyman's Exchange, Cor. Merrimack and Central Sts. Fifth Floor. Take Elevator. Rooms 503 and 505.

MEDICAL

MEDICAL

FREE TO THE SICK

Chronic and Nervous Diseases of Men and Women.

Dr. Temple's Treatment has cured thousands of people; among them were the worst cases of Cancer, Tumors, Catarrh, Chronic Diseases of the Lungs, Nerves, Stomach, Liver, Kidneys, Bladder and Rectum, that it is possible to meet. Unfortunate, suffering people, many who had practically given up all hope of ever being cured, those who had doctored and doctored and were still sick, were cured by Dr. Temple's Treatment.

Acute and Chronic Blood and Nervous Diseases of Men and Women, Hydrocele, Varicocele, Stricture, Kidney, Bladder, Prostatic Diseases, Piles, Fistula, Fissure, Ulcers and all Rectal Diseases Without the Use of the Knife. Diseases of the Eye, Ear, Nose, Throat and Skin, Epilepsy and all Nerve Diseases except Insanity.

97 CENTRAL ST., MANSUR BLOCK, LOWELL, MASS.
Hours: Wednesdays, 2 to 5, 7 to 8. Sundays, 10 to 12.
FREE—Consultation, Examination, Advice—FREE

SPECIAL NOTICES

PRIVATE PARTY will loan money on furniture, pianos, etc., at lowest rates. All dealings strictly confidential. Address P., Sun Office.

NOW IS THE TIME to cut your brown tails; I'll do your trees, bug and prune them; no tree too big, none too small; work done by contract or by the hour, at the rate of 25 cents an hour. C. Grant, Gen. Delivery, Lowell, Mass.

SKATES HOLLOW GROUND; badges made to order. Clippers, scissors and knives sharpened; steels recut. Harry Gonzales, The Cutler, 125 Gorham st. Tel. 952-2.

SECOND HAND FURNITURE of all kinds bought and sold. Highest prices paid. A. S. Edwards, 531 Dutton st. Tel. 1076-5.

WHEN YOU HAVE TRIED all others, try Greenall's Home Remedy for rheumatism. Will help you right away. Trial box, 10 cents. 8 Pinl st.

MRS. HATTLES, nurse; special training for confinement cases; terms reasonable. Write and will call. Tel. 2023-2.

HORSE CLIPPING by power while you wait, $2.00. 100 Willie st.

LIMBURG CO., chimney experts. Chimneys swept and repaired. Residence 1128 Bridge st. Tel. 945.

THE SUN IN BOSTON—The Sun is on sale every day at both new stands of the Union station in Boston. Don't forget this when taking your train for Lowell.

MONEY TO LOAN

NOTES OF SALARIED PEOPLE and women keeping house and others, bought without security, easy payments. Offices in 65 principal cities. Don't be deceived by misleading advertisements, investigate actual terms of others, then save money by trading here. D. H. Tolman, Room 48, 45 Merrimack st.

$10 Loans
AND UPWARD
—TO—
Housekeepers—Workingmen—and Salaried Employees

You will find the AMERICAN a surprisingly different institution from the ordinary loan company you hear or read about. Confidential dealings, quick service, courteous employes, bright, cheerful offices, considerate treatment, rates you can afford to pay, make us different. If you have never borrowed, or if your experience with other companies has not been entirely satisfactory, please call on us.

Let us explain the AMERICAN system. It will please you.

Call, Write or 'Phone 2434.

American Loan Co.
45 MERRIMACK ST.
Room 10, Hildreth Bldg.
Third Floor. Open Evenings

WHY
Borrow money and pay high rates of interest when you can get any reasonable amount from a reliable company at
ONE PER CENT
per month on Pianos, Furniture, etc.
LOANS
made on day of application. Quick service and confidential methods.
If not convenient to call, write or 'phone, and we will have our representative call on you.

Merrimack Loan Co.
Room 3, 81 Merrimack St. or 17 John Street
Hours: 8 a. m. to 6 p. m.; Monday and Saturday until 9 p. m.

$5 THE $10
EQUITABLE LOAN
$15 CO. $25

Mill operatives, Clerks, Mechanics and Housekeepers may borrow money. Loaned without security. No waits, no investigations or red tape. Business strictly confidential. Two private offices, most liberal terms of any company in Lowell. Payable in small weekly payments.

Offices 37 Hildreth Bldg., up one flight, at head of stairs.

OPENING EVERY EVENING
45 Merrimack St.

TEACHERS

DANCING
Private or class lessons, afternoons or evenings. MRS. WELLS' Academy, 158 Merrimack street.

CHIMNEY BUILDERS
Repairing house chimneys of all kinds. Stagings built without the use of nails. Chimney cleaning a specialty. Chimneys examined free of charge. Slate roofs repaired. Office 32 Church st. Tel. 1333. LOWELL CHIMNEY CO.

Greek & American Shoe Repairing Co.
A. Coulis, Prop. Fine repairing done by machinery at lowest prices. Men's sewed tap and nail heel, 75c; nail tap and heel, 60c. 437 Market st., Lowell.

FOR SALE

FULL SIZE UPRIGHT PIANO for sale; New England make, good tone, with stool and scarf, worth $150, must sell, price $65. Ring lower bell at 711 Central st., Hosford sq.

DROP HEAD SEWING MACHINE for sale; in good condition; price $12. Inquire E. L., 749 Middlesex st.

TWO INCUBATORS, one brooder, and one clover cutter, for sale; can be seen Sundays also. Inquire R. P. Nutting, 55 Roper st. Tel. 1652-1.

$25 BUYS a cigar, fruit and confectionery store on North Broadway, Lawrence, doing a good business. Apply Geo. W. Tucker, 170½ Broadway, Lawrence. Tel. con.

CIGAR AND TOBACCO STORE for sale, in Lawrence, in No. Broadway; paying $30 to $40 a week profit; a good proposition. Apply Geo. W. Tucker, 170½ Broadway, Lawrence, Mass. Tel. con.

ICE CREAM PARLOR for sale, in Lawrence, with soda fountain motor for making ice cream; also room equipped for making candy. A great chance. Geo. W. Tucker, 170½ Broadway, Lawrence. Tel. con.

$600 BUYS meat and provision store, doing a business of $600 a week, Horse, wagon, two harnesses, two sleighs and entire stock; in good location in Lawrence. Apply Geo. W. Tucker, 170½ Broadway, Lawrence. Tel. Con.

TWO FIRST CLASS LODGING HOUSES for sale, on Essex st., Lawrence, making big money; all rooms let. Geo. W. Tucker, 170½ Broadway, Lawrence. Tel. con.

HIGH GRADE SEWING MACHINES for sale; three styles; warranted for 10 years; prices $19.50, $25, $29. J. Marsh, 34 Avon st., Lawrence.

TWO INCUBATORS for sale; Cyphers & Simplicity, 5 inside, 1 outside brooders; Mann Green Bone Cutter; R. I. Red Cockerels, Thompkins st. ln. Charles A. Wright, Billerica.

HORSES FOR SALE, from 800 to 1400 pounds. A. B. Humphrey, 557 Gorham st. Tel. 613-1.

EDISON GRAPHOPHONE for sale, in good condition, also two dozen records, horn and stand. Inquire at 129 Shaw st.

ONE BAILEY SLEIGH for sale; best of condition; also top sleigh; prices reasonable. Can be seen at Lovejoy's, 813 Broadway.

BARGAINS—Keep this. New storm door; new truss, right side; six Holland curtains, good as new; two easels, $12.50 for $5.00, or will sell separate. Call on all round mechanic; repairer of tenements; all classes of work. Furniture, stoves, Clocks cleaned, 50c. 10 Howe st., Belvidere.

CANARY BIRDS—Guaranteed singers, $2; females, 50c and 75c each. 813 Central st., cor. Whipple st.

GOOD MEADOW HAY in barn, for sale. E. K. Deleroy, West Billerica, Mass. Tel. 28-6.

LOST AND FOUND

BACK COMB, set with brilliants, lost either on John or Merrimack sts. Finder please return to S. H. Knox & Co., and receive reward.

HEAVY GOLD SEAL RING lost on Monday a. m. on Ware or Grand sts.; initials J. R. B. Reward at 71 Varney st.

LADY'S GOLD WATCH and fob lost on upper Merrimack st., between Cabot and Pawtucket sts. Reward at Geo. H. Wood's Jewelry store, Central st.

WILL THE PARTY who was seen taking a muff from the ladies' room at Merrimack hall, Monday night, Feb. 13th, return same to janitor and save further trouble?

MINK NECK PIECE lost Wednesday evening, Feb. 15, between John and Church sts. Reward by returning same to Y. W. C. A. building, John st.

BLACK POCKET ACCOUNT BOOK lost in Belvidere, Feb. 17, containing papers of value only to owner, whose name was inside. Finder will please notify H. C. Scarlott, Lowell, R. F. D. No. 2.

PAIR ROSARY BEADS lost Thursday noon, Feb. 9, between Bridge and Fisher sts., by way of Lakeview ave. Reward at 828 Lakeview ave.

WANTED

HOUSE WITH BARN wanted; small lot of land with option of buying; 5c fare. Address B. D. E., Sun Office.

WANT TO CORRESPOND with parties having a first class engineer's license. Address E. J., Sun Office.

NICELY FURNISHED ROOM wanted, with all conveniences; good neighborhoon; private family. Address C., Sun Office.

NICE COTTAGE or two-tenement house wanted in some good place. Give location and price for cash. Box 795, Lowell post office.

LODGING HOUSES and stores wanted. Price must be low. Cash customers waiting. D. D. Maynard, Room 46, 22 Central st.

FURNITURE WANTED, large or small lots, larger the better; will pay cash and as much as it is worth to sell again. O. P. Prentiss, 356 Bridge st. Tel. 126.

THE PUBLIC is wanted to call at W. T. Griffin's, 189 Appleton st. for coal, coke, mill kindling, slab and hard wood. We handle the Owl coal by the bag for store or to customer for $7.50 a ton. Try a bag from your store, then buy half ton from us. W. T. Griffin, Tel. 663.

MISCELLANEOUS

SAFETY RAZOR BLADES of all kinds sharpened; Gillette's a specialty; 2½c each. Harry Gonzales, The Cutler, 125 Gorham st. Tel. 952-2.

DRINK GLORIA for health. Sold everywhere.

MOTHERS—Bent's Destroyer kills lice on children, and all insects; cures dandruff and itching scalp; prevents falling hair; harmless. 25c only at Falls & Burkinshaw's, 418 Middlesex st.

TYPEWRITERS

TYPEWRITER EXCHANGE
251 Market Street
Royal $10
Underwood, No. 4 and No. 5 .... $15
Second hand typewriters, all makes, $15
Tel. 1341-2.

Don't Throw Away
your safety razor blades; we sharpen them; 2½ cents each. Carr's pool room, 98 Gorham st., near post office.

BE HEALTHY AND
BURN WOOD
NO COAL GAS
I will be pleased to supply you with all kinds of cord wood at a reasonable price. Wholesale or retail. AMASA A. BROWN, 73 Inland St. Tel. 2320.

LEGAL NOTICES

COMMONWEALTH OF MASSACHUSETTS. Middlesex, ss. Probate Court.

To the heirs-at-law, next of kin, creditors, and all other persons interested in the estate of Christina I. Manning, late of Lowell, in said County, deceased, intestate.

Whereas a petition has been presented to said Court to grant a letter of administration on the estate of said deceased to Alice E. Manning and Florence A. McCurdy, of Lowell, in the County of Middlesex, without giving a surety on their bond.

You are hereby cited to appear at a Probate Court to be held at Lowell, in said County of Middlesex, on the twenty-first day of March, A. D. 1911, at nine o'clock in the forenoon, to show cause if any you have, why the same should not be granted.

And the petitioners are hereby directed to give public notice thereof, by publishing this citation once in each week, for three successive weeks, in The Lowell Sun, a newspaper published in Lowell, the last publication to be one day, at least, before said Court.

Witness, Charles J. McIntire, Esquire, First Judge of said Court, this twentieth day of February in the year one thousand nine hundred and eleven.

W. E. ROGERS, Register.

COMMONWEALTH OF MASSACHUSETTS. Middlesex, ss. Probate Court.

To all persons interested in the estate of Mary A. Felton, late of Lowell, in said County, deceased:

Whereas, Freeman B. Shedd and Alexis D. Sargent, the trustees under the will of said deceased, have presented for allowance, the first account of their trust under said will:

You are hereby cited to appear at a Probate Court, to be held at Cambridge, in said County, on the eighth day of March, A. D. 1911, at nine o'clock in the forenoon, to show cause, if any you have, why the same should not be allowed.

And said trustee is ordered to serve this citation by delivering a copy thereof to all persons interested in the estate fourteen days at least before said Court, or by publishing the same once in each week, for three successive weeks, in The Lowell Sun, a newspaper published in Lowell, the last publication to be one day at least before said Court, and by mailing, post-paid, a copy of this citation to all known persons interested in the estate seven days at least before said Court.

Witness, Charles J. McIntire, Esquire, First Judge of said Court, this seventeenth day of February, in the year one thousand nine hundred and eleven.

W. E. ROGERS, Register.

COMMONWEALTH OF MASSACHUSETTS. Middlesex, ss. Probate Court.

To all persons interested in the estate of Mary A. Felton, late of Lowell, in said County, deceased:

Whereas, Freeman B. Shedd and Alexis D. Sargent, the executors of the will of said deceased, have presented for allowance, the first account of their administration upon the estate of said deceased:

You are hereby cited to appear at a Probate Court, to be held at Cambridge, in said County, on the eighth day of March, A. D. 1911, at nine o'clock in the forenoon, to show cause, if any you have, why the same should not be allowed.

And said executors are ordered to serve this citation by delivering a copy thereof to all persons interested in the estate fourteen days at least before said Court, or by publishing the same once in each week, for three successive weeks, in The Lowell Sun, a newspaper published in Lowell, the last publication to be one day at least before said Court, and by mailing, post-paid, a copy of this citation to all known persons interested in the estate seven days at least before said Court.

Witness, Charles J. McIntire, Esquire, First Judge of said Court, this seventeenth day of February, in the year one thousand nine hundred and eleven.

W. E. ROGERS, Register.

LEGISLATIVE HEARINGS

COMMONWEALTH OF MASSACHUSETTS. State House, Boston, Feb. 18, 1911. The Joint Committee on the Judiciary will give a hearing to parties interested in proposed legislation as follows: H. 1245 that common carriers furnish certain information of injuries to passengers; H. 1248 on decisions of and appeals from local boards of health; H. 1246 on settlements of claims against corporations for personal injuries; S. 163 for two years to collect damages from railroad companies for loss of life; H. 863 on assignment of causes of action from wilful acts of corporations, etc.; H. 864 on damages by husbands from personal injuries to wives from negligence of corporations, etc.; and H. 1442 on damages for personal injuries by common carriers, etc., at room No. 227, State House, Friday, February 24, at 10.30 o'clock a. m. Wilmot R. Evans, Jr., Chairman. Clarence W. Hobbs, Jr., Clerk of the Committee.

COMMONWEALTH OF MASSACHUSETTS. State House, Boston, Feb. 18, 1911. The Committee on Public Service will give a hearing to parties interested in Senate Bills Nos. 37 and 38, petition that the salaries of the justices of the Supreme Judicial Court and of the Superior Court be increased; and House Bill, No. 948, relative to the retirement of the justices of the Superior Court, at room No. 441, State House, on Friday, Feb. 24, at 10.30 o'clock a. m. after B. Mellen, Chairman. Dennis A. Murphy, Clerk of the Committee.

COMMONWEALTH OF MASSACHUSETTS. State House, Boston, Feb. 18, 1911. The Committee on Fisheries and Game will give a hearing to parties interested in proposed legislation as follows: House bill No. 274 relative to state hatchery; House bill No. 279 relative to introducing fish into state waters; and House bill No. 281 relative to stocking great ponds, at room No. 505, State House, on Friday, February 24, at 10.30 o'clock a. m. Roland M. Keith, Chairman. Edw. C. Bodfish, Clerk of the Committee.

SITUATIONS WANTED

YOUNG LADY, highly trained, certified and accomplished, desires the position of governess, teacher, or lady's companion, or any other position where trust is concerned. Address K. M., 61 Fulton st., city.

If you want help at home or in your business, try The Sun "Want" column.

OFFICE OF SUPPLY DEPARTMENT

Sealed proposals will be received at the office of the Supply Department until 10 a.m., Thursday, February 23, 1911, for furnishing twenty-eight (28) bound street books, one for each precinct, as per detailed specifications, which can be obtained from Supply Department office.

All bids to be endorsed "Proposal for Printing Street Books."

EDWARD H. FOYE,
Chief of the Supply Dept.
Lowell, Mass., February 20th, 1911.

TRAINS TO AND FROM BOSTON

SOUTHERN DIV.

To Boston. Lve.	Arr.	From Boston. Lve.	Arr.
5.43	8.35	3.15	4.05
a6.27	7.41	6.14	7.12
6.29	7.18	7.55	8.57
b6.44	7.53	8.15	9.01
7.00	8.09	9.00	9.53
7.21	8.43	b9.51	11.04
s7.31	8.48	10.00	10.38
7.58	8.35	11.30	12.07
8.48	9.25	12.00	1.01
8.58	9.35	12.30	1.07
b9.00	10.20	1.00	1.37
9.45	10.28	2.00	2.48
9.59	11.01	3.00	3.55
10.43	11.30	b3.51	5.02
11.18	12.00	4.00	4.56
12.12	1.00	s4.12	5.32
1.45	2.23	5.00	5.37
2.34	3.27	b5.21	6.25
3.57	4.40	5.33	6.25
4.38	5.27	b5.51	7.08
5.20	6.15	s6.14	7.30
b6.10	7.19	7.35	8.08
6.18	7.00	8.30	9.08
7.36	8.20	10.30	11.33
9.45	10.30	11.17	12.06

SUNDAY TRAINS

SOUTHERN DIVISION

6.30	7.18	9.00	10.00
7.21	8.05	10.00	10.36
7.55	8.39	11.30	12.07
8.48	9.49	1.00	1.57
9.20	10.15	5.00	6.02
10.25	11.24	7.30	8.08
2.18	2.55	8.30	9.08
5.10	6.00	9.00	10.02
6.25	7.05	10.14	10.52
7.36	8.20	10.29	11.55
9.40	10.30		

WESTERN DIV.

To Boston. Lve.	Arr.	From Boston. Lve.	Arr.
6.46	7.55	z7.00	8.10
8.08	9.08	7.30	8.55
9.50	10.55	9.24	10.44
10.50	11.55	10.55	11.14
12.05	1.10	11.50	12.54
z1.30	2.37	2.14	3.29
3.10	4.18	3.30	4.30
4.25	5.34	4.56	6.52
6.08	6.25	6.03	7.03
7.00	8.00	6.35	7.46
9.44	10.48	9.35	10.32
		x11.25	12.21

SUNDAY TRAINS

WESTERN DIVISION

8.20	9.20	8.00	9.08
12.10	1.15	12.00	1.09
3.50	6.00	2.14	3.23
6.45	7.50	3.30	4.41
8.50	10.02	6.20	6.38
		8.40	9.42

References:

x Runs to Lowell Saturdays only.
a Via Lawrence Junction.
b Via Bedford.
s Via Salem Jct.
z Via Wilmington Junction.

LOCAL NEWS

You want printing; Tobin's Printery.

Try Lawler's for Printing, 29 Prescott

Head & Shaw, milliners, 35 John St.

When placing insurance consult J. F. Donohue, Donovan building.—Tel.

The ladies of St. Anne's sodality of Notre-Dame de Lourdes parish will meet tomorrow afternoon in the parish hall, for a social afternoon with whist. All the members are requested to attend.

Miss Marie Josephine Groux of this city in religion Soeur du Saint-Coeur de Marie, recently took her perpetual vows at the convent of the Sisters of Mercy, at Montreal. Ten other young women also figured in the ceremony, some taking their first vows and others their perpetual vows. Rev. Fr. Tourangeau, O. M. I., rector of St. Pierre's church, Montreal, presided over the ceremony.

"Colonial Expansion of England in the 18th Century," was the subject of an interesting address by Prof. Lawrence B. Evans of Tufts college before the Middlesex Women's club yesterday afternoon. He spoke of the attitude of Walpole and William Pitt, the elder, toward the colonies, and of Pitt he said: He defended the rights of Americans, yet in his fundamental conceptions of the relations of the colonies to the mother country, was not one whit better than Walpole. While he did say that if he were an American he would never lay down his arms, yet he also said that the American colonies had not the right to manufacture so much as a horseshoe nail without the consent of the mother country. England has long since recognized the right of the colonies to self government. Now the question remains to be settled, what are to be their relations to each other? What can she do to bind them to herself?

$10,000 DAMAGE

Caused by a Fire in Gloucester

GLOUCESTER, Feb. 21.—The sounding of two alarms in different parts of the city for a single fire called out all Gloucester's fire fighting force last night, leaving that of the city proper to hunt for a supposed blaze, while the West Gloucester apparatus was coping with the real fire, which finally destroyed the house occupied by George E. Walden and Justin Wheeler, with a loss of $10,000.

The fire started in a chamber on the third floor while the inmates were at supper, and was discovered by a neighbor. An alarm, sounded at a box nearby, brought the West Gloucester apparatus, but by the time that arrived the flames piercing the roof had mounted to the sky. Somebody in Gloucester, five miles away, saw them and pulled in a second alarm.

The volunteer fire fighting force connected with the pumping station at West Gloucester arrived with a hand-tub and helped save the barn adjoining the burning dwelling.

LADIES' SANATIVE WASH

A prominent physician recommends the following formula as a perfect blessing to women who need a thorough-acting antiseptic sanative wash, by injection or douche, for leucorrhea, etc.:

Obtain the ingredients separately and mix at home, if any embarrassment is felt. Get 2 ounces of antiseptic vilaue powder, 1 ounce tannic acid and 1 ounce sulphate of zinc. Mix thoroughly and use a teaspoonful to a quart of warm water, as a douche or injection for diseased conditions. Cold water may be used for a simple, cleansing, sanative wash whenever needed. Its action destroys microbes, disease germs, etc. Tones up the mucus membranes and keeps the parts in a healthy, natural condition.

When used once by women it takes its place in her regular necessary toilet articles, because of its reliability and effectiveness.

COLUMBUS MAN SAYS:

C. W. Dimmery, P. O. Box No. 2029, Columbus, Ohio, writes: "I am more than pleased to inform you that your Blackburn's CascaRoyal-Pills are all that you guarantee them to be. I have been constipated for years, and never found anything to give me relief and ease that your Blackburn's CascaRoyal-Pills have, and as long as I live and need a medicine for a physic, I shall always use them and recommend them for continued constipation."

No matter how long you have suffered or how bad your case may be, Blackburn's CascaRoyal-Pills will surely and pleasantly relieve you of constipation, and ultimately cure you. Send for a Free trial package to The Blackburn Products Co., Dayton, Ohio. Sold by all druggists in 10c and 25c packages.

Blackburn's CascaRoyal-Pills

INDUSTRIAL SCHOOL

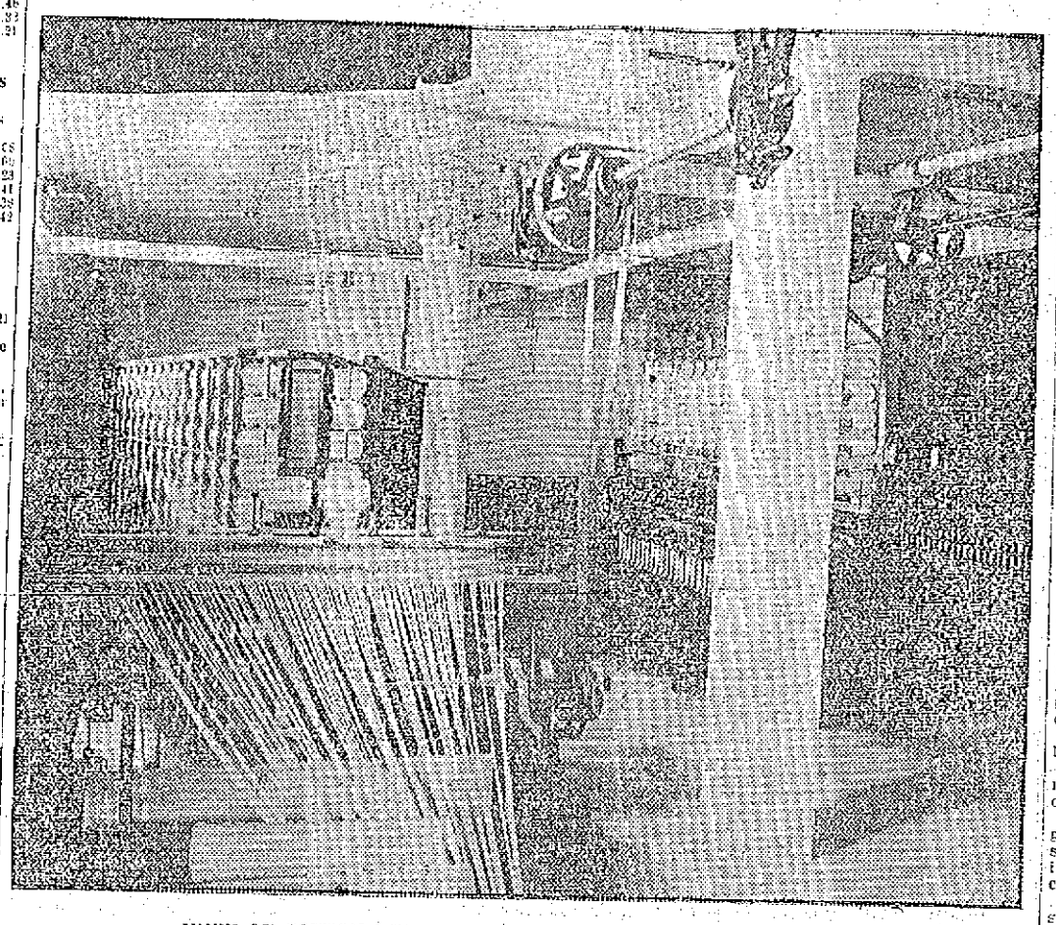

VIEW OF COTTON DEPARTMENT, LAWRENCE INDUSTRIAL SCHOOL

At Lawrence; Its Courses of Study and General Scope

The young people of Lawrence are now enjoying the benefits of an industrial school in which courses are provided for boys and girls. As the subject of establishing such a school in this city is now being widely discussed we give below a synopsis of the scope of the school and the courses for boys and girls:

The school is under the State Board of Education and the city of Lawrence, and is free to boys and girls of 14 or over of any city or town in Massachusetts who have completed the first five grades of the grammar school. The course is three years, and is devoted to the three following distinct courses: Textile Arts for boys, Mechanic Arts for boys, and the Domestic Arts for girls. A diploma will be awarded to pupils who have passed the work satisfactorily.

Textile Arts Course

Few boys know definitely at the age of 14 just what particular branch of textile work they are best fitted for. In order to find this out, the first year in the Textile Arts will give a training in the simple operations and theory underlying all the occupations of the textile industries in addition to a sound academic and business training. In this way the pupil will find out just what line of work will best fit him for future usefulness. Beginning the second year, boys will be allowed to specialize in either cotton manufacture or worsted manufacture, and later in any one of the following departments: Carding and spinning, weaving and designing, or dyeing and finishing (according to their ability), and can thus concentrate all his efforts in acquiring the fundamental principles and a knowledge of their application.

The school is equipped with up-to-date cotton and worsted mill appliances equal to any textile school in this country. The instructor has served in the capacity of instructor in the Lowell Textile school, and in charge of this department has had both the practical and theoretical knowledge.

Mechanic Arts Course

As in the Textile course, few boys know definitely what particular branch of mechanical work they are best fitted for. In order for boys to find this out the first year, the mechanics arts course will give a training in the fundamental operations and theory underlying the great number of occupations of the wood and metal trades, in addition to a sound academic and business training. In this way the boys, under the direction of the instructors, may choose their line of work in the second and third year intelligently.

Beginning the second year boys will be allowed to select one of the following electives and continue the same throughout the school course: Machine shop, electrical work, drafting.

Machine Shop

The Machine shop elective will include shop mathematics, mechanics and the chemistry of metals (metallurgy) study of materials, considerable machine shop work, carpentry and pattern making, drawing in both metal and wood working. In connection with this course special shop work on the automobiles, gas engines, etc., and study of the operation will be allowed.

Electrical Work

The electrical work elective will deal with the theory of electrical work, and include theoretical and practical electricity, special mathematics applied to electrical work, metallurgy (chemistry of metals), machine shop work, with special study of the common steam and electrical machines.

Drafting

The drafting elective is the same as the machine shop course, with much less shop work and more practice in the drawing room. English, industrial history, civics, etc., are included in each course.

The courses of study are planned with the following conditions in mind: That while the school will offer a three years' course in the useful arts, it recognizes the fact that many children cannot afford to give so much time to education beyond 14 years of age. Hence the work is planned so that the work of each year is, so far as it goes, complete in itself, that nothing is taught on the theory that it will be of value at some later period in the course. So that at whatever time pupil leaves the school he will have had, up to that time, the best preparation which the school could give.

The teachers are all experts in their respective lines. The trades are taught by experienced mechanics, and the atmosphere of the school is more "shoppish" than "bookish."

Equipment

No other public school in this country can boast of a more varied and up to date equipment than the Lawrence Industrial school.

In the evening classes, lectures are given on each of the following branches twice a week:

Cotton picking, carding and drawing, basement old High school, Tuesday and Thursday evenings.

Cotton combing and spinning, basement old High school, Monday and Wednesday evenings.

Elementary cotton loomfixing and calculations, basement old High school, Monday evening.

Advanced cotton loomfixing and calculations, basement old High school, Wednesday evening.

Woolen and worsted manufacturing as far as combing, basement old High school, Thursday evening.

Woolen and worsted combing and spinning, basement old High school, Monday and Wednesday evenings.

Arithmetic for woolen and worsted carders and spinners, basement old High school, Tuesday evening.

Elementary woolen and worsted loomfixing and calculations, basement old High school, Tuesday evening.

Advanced woolen and worsted loomfixing and calculations, basement old High school, Thursday evening.

Experimental and practical dyeing, old Workingmen's college, Water St., Monday and Wednesday evenings.

Commercial and industrial chemistry, old Workingmen's college, Water St., Tuesday and Thursday evenings.

Elementary textile designing, old High school, Monday evening.

Elementary cloth and yarn calculations, old High school, Wednesday evening.

Advanced textile designing, old High school, Wednesday evening.

Advanced cloth and yarn calculations, old High school, Wednesday evening.

Elementary electricity, Battery building, corner White and Haverhill Sts., Monday evening.

Advanced electricity, Battery building, corner White and Haverhill Sts., Wednesday evening.

Steam engineering for firemen, Battery building, corner White and Haverhill Sts., Monday evening.

Steam engineering for engineers, Battery building, corner White and Haverhill Sts., Wednesday evening.

Arithmetic for firemen and engineers, Battery building, corner White and Haverhill Sts., Thursday evening.

Blue print reading, arithmetic and machine drawing, top floor, Hibernian, corner White and Oak, Tuesday and Thursday evenings.

Blue print reading, arithmetic and architectural drawing. Top floor Hibernian, corner White and Oak, Monday and Wednesday evenings.

Classes meet at 7.30 o'clock.

For Girls

Classes in dressmaking, shirt waist making, skirt making, garment making, and children's clothes, Monday, Tuesday, Wednesday and Thursday evenings, at 7.30 in Library hall, corner Hampshire and Haverhill streets.

Classes in household work Monday and Wednesday evenings at 7.30 at 375 Haverhill street.

The Industrial school for girls is open to girls of 14 from any town in this state provided they have completed the first six grammar grades. The course is three years and the school is on a parallel with the existing High school; has the same hours and term, but is different in its course of study, as the High school is dominated by the college but the industrial school is influenced by the industrial and educational needs of the working people.

The work is divided into two departments, practical and academic, and half the time is spent on each.

The work of the first year in dressmaking is plain sewing that will lead to dressmaking. The girls first make some very simple garments and through these are taught the elementary stitches, the use and care of the machine and its attachments. Each girl makes for herself aprons, corset covers, drawers, chemises, petticoats, night gowns, waists and dresses. The planning, cutting, fitting and choosing of materials she does under supervision.

The work in millinery consists of the use of materials; wire, buckram, velvet, lining and ribbon; the making of bows and styles of trimming.

Instruction is given during the first year in the preparation of lunches and the economical management of a lunch counter.

The work in arithmetic is closely connected with the sewing. It is the actual measurement and value of materials. The bookkeeping is the personal accounts of the school expenditures.

The English is a course in business letters and everyday speech.

Textiles is a study of fabrics; the name, cost, wearing qualities and uses of common materials.

Dressmaking design is to teach a girl to choose clothes adapted to herself. All garments to be made in sewing are designed and sketched in this class.

The attendance numbers 200 day scholars and 1500 in the evening schools for men and girls. The out-of-town attendance is as follows: Day—Methuen 15, Dracut 1, Lowell 1, Andover 5, No. Andover 5, Haverhill 12. Evening—Methuen 34, Andover 3, No. Andover 14, Haverhill 1.

The equipment of the Lawrence school cost little, the machinery having been donated by manufacturers. Lawrence pays $7,500 annually for the support of the school, the state paying an equal amount. Of this sum about $4,000 is derived from outside towns and cities.

FRIEND BROS.

ANNUAL MEETING OF EMPLOYES AT MELROSE

Friend Brothers Bakery will be closed all day Wednesday, Washington's birthday, on account of the annual meeting of the employes of the Melrose, Lowell and Lynn shops at the Melrose city hall.

ELKS, ATTENTION!

Members desiring to attend Ladies' Night, Wednesday evening, Feb. 22, should secure their tickets before Wednesday at 10 o'clock a. m. Same can be had of Walter E. Guyette, secretary of the committee, 53 Central st.

HATHAWAY'S

Next Week, Matinees Daily

Donald Meek Stock Co.

in The Girl of the Golden West

By DAVID BELASCO With SEVERIN DE DEYN

Matinees: 30c, 20c and 10c. Evenings: 50c, 30c, 20c and 10c

NEXT WEEK CHARLIE'S AUNT

Makes Home Baking Easy

ROYAL BAKING POWDER

Absolutely Pure

The only baking powder made from Royal Grape Cream of Tartar

NO ALUM, NO LIME PHOSPHATE

OFFICER DEERING

Summoned to Appear Before the Board

Patrolman Henry E. Deering of the police department has been summoned to appear before the board of police tonight to show reason why he should not be, suspended or discharged from the department. He is charged with violating Rule 19.

There are considerable minor matters to be acted upon by the members of the board.

LOGICAL ECZEMA REMEDY

MILD, SOOTHING WASH

Although many different kinds of remedies have been tried for the cure of Eczema and other skin diseases, it has been proven by years of tests and thousands of cases that the only possible cure is in the form of a liquid. This is a mild, soothing, healing wash made of Oil of Wintergreen, Thymol, Glycerine, and a few other ingredients, compounded so carefully that each one has its proper effect.

This simple compound is now made up in the D. D. D. Prescription—so harmless that it will clear the blotchy face or wash away the pimples as readily as it will stop that awful itch and cure the worst case of Eczema.

Try D. D. D. It is wonderful what it will do for any kind of skin trouble. No matter what it is—D. D. D. will prove to you that you can be cured. The very first drops will give you instant relief.

Get a 25c trial bottle today.

Carter & Sherburne, Falls & Burkinshaw, F. J. Campbell.

"WHAT SPEAKS SO WELL AS DEEDS"

Wednesday February 22nd — DICKSON'S WELCOME — RED-LETTER DAY

FREE—"S. & H." Green Stamps for All Books—FREE.

NEW CROP TEA

35c POUND FREE 30 STAMPS

3 POUNDS $1.00 FREE 50 STAMPS

KARO CORN SYRUP 10c FREE 5 STAMPS

PLYMOUTH ROCK ICING, 10c FREE 5 STAMPS

TRADE MARK DICKSON'S TEA STORE REGISTERED

68 MERRIMACK STREET

NOTE—We give "S. & H." Green Stamps with all TEA and COFFEE purchases—NOT HOT AIR.

Present This Adv. for 5 Stamps FREE With Purchases

Rhode Island Coal

All Sizes $7 Per Ton

Nearly out are you? Then try a ton and commence NOW to save money.

D. T. SULLIVAN

POSTOFFICE AVENUE. Tel. 1514.

Lowell Opera House

JULIUS CAHN, Prop. and Mgr.

Wednesday, Feb. 22nd

SPECIAL WASHINGTON'S BIRTHDAY MATINEE

After a Record Breaking Run of Over 400 Nights at the Astor Theatre, New York,

THE WAGENHALS & KEMPER CO.

Presents the Comedy Which is Shaking America with Laughter

"SEVEN DAYS"

By Mary Roberts Rinehart and Avery Hopwood, with a great company, every member of which has appeared in the New York production at the Astor Theatre.

A 60 FOOT CARLOAD OF SCENERY

NOTE: The audience is requested to be seated at rise of the first curtain so as to catch the "Silent Burglar." Don't miss this.

Seats Now on Sale. Prices $1.50, $1.00, 75c, 50c, 25c

"By Comparison Shall Ye Know Us."

Twines

4 PLY COTTON TWINE For tying Bundles....ball, 6c

SEA ISLAND TWINE For Fancy Parcels....ball, 6c

MARLINE TWINE For Heavy Goods.....lb., 19c

MACREME TWINE For making Bags....ball, 15c

CORNED BEEF TWINE For Provision Dealers, ball, 15c

MATTRESS TWINE For Upholsterers.....ball, 26c

CABLE LAID TWINE For Bricklayers.....ball, 30c

IRISH-FLAX SHOE THREAD For Shoe Makers.....ball, 15c

FREE CITY AUTO DELIVERY

C. B. COBURN 65 MARKET ST.

THE SUFFRAGISTS

HAVE BEGUN CAMPAIGN FOR RIGHT TO VOTE

ALBANY, N. Y., Feb. 21.—Albany and vicinity fairly bristle with "votes for women" signs, for the campaign by the suffragists in favor of the woman suffrage bills has begun in earnest. The most extensive advertising ever seen in this section has been put in operation. Signs have been erected on all the roads hereabouts from Hudson, 37 miles south to Schenectady, 17 miles west, by the strenuous women bent on making suffrage week a success.

Opera House

Julius Cahn; Prop. and Mgr.

ALL THIS WEEK

Except Wednesday Matinee Daily, Commencing Tuesday

THOMPSON-FLYNN STOCK CO.

PRESENTING Clyde Fitch's Best Comedy "GIRLS"

As Played 225 Nights at Daly's Theatre, New York City

A SPECIAL SCENIC PRODUCTION

Prices—Matinee, 30c, 20c, 10c. Night, 50c, 30c, 20c, 10c

Seats on Sale for All Performances Next Week—"The Lion and the Mouse."

SEATS NOW FOR "SEVEN DAYS"

Prices: $1.50, $1, 75c, 50c, 25c.

WASHINGTON —AND— ROCHAMBEAU

Names inseparably connected with the early days of our country's independence.

Come and Celebrate WASHINGTON'S BIRTHDAY

At the Seventh Annual Social of ROCHAMBEAU COUNCIL

Royal Arcanum O. U. A. M. Hall

WEDNESDAY EVENING TICKETS 50c.

Merrimack Square THEATRE

Continuous Performance Something Always Going On 1 P. M. to 10.30 P. M.

VAUDEVILLE — DAYLIGHT PICTURES

ALL THIS WEEK

BRONCHO BUSTERS Real Wild West

GLENDALE QUARTET All Lowell Boys

THREE OTHER ACTS

Admission.....10 Cents

PEOPLE'S CLUB FREE COURSE

WEDNESDAY, FEB. 22, 8 P. M.

Lecture by Solon W. Stevens on "Washington." Singing of Patriotic Songs by Mrs. Charles M. Williams. Hall in Runels Building, Merrimack Square.

Free. All Invited. Elevator.

The MIKADO

Repeated at High School Hall,

Wednesday Evening

February 22nd, at 8 o'clock.

TICKETS 25 CENTS

THEATRE VOYONS

Exclusive Daylight Pictures

THE RAJAH

A WESTERN COURTSHIP

GETTING SISTER MARRIED

ACADEMY OF MUSIC

MONDAY

MAY CLINTON & CO. The Girl Behind the Gun

GRIMM & SATCHELL, Blackface Comedians, "The Tourists"

CHAS. A. LODER & CO., The Popular Comedian in "The Cobbler's Christmas"

THE WEATHER
Fair and continued cold tonight and Wednesday; brisk northwest winds.

THE LOWELL SUN

6 O'CLOCK

ESTABLISHED 1878 LOWELL, MASS. TUESDAY FEBRUARY 21 1911 PRICE ONE CENT

NIGHT EDITION

BITTEN BY DOG

Albert Sancartier is Taking the Pasteur Treatment

Harvard Authorities Say That the Dog Had the Rabies—It is Thought That Other Persons Were Bitten by the Animal

Albert Sancartier, nine year old son of Mr. and Mrs. Calixte Sancartier of 375 Middlesex street, was bitten Saturday by a large white spotted dog, supposed to belong to James Rafferty. The dog was subsequently shot by Patrolman Jeremiah Dooley. The animal's head was sent to Harvard college and this morning Agent Bates of the board of health received a communication from the authorities at Harvard that the dog was suffering from the rabies. The boy who was bitten has been quarantined and the health authorities of this city are anxious to learn if any more persons were bitten.

The Sancartier child with some playmates was in the street when the dog, which it is alleged was frothing at the mouth, raced through the street and coming up to the child bit it. The child was taken to its home and later Patrolman Dooley was notified and when he located the animal he sent a bullet into its head.

The matter was reported to the board of health and Agent Bates had the head of the dog sent to Harvard college yesterday. The head was examined and today Mr. Bates received a communication that the dog had been suffering from the rabies.

The Sancartier boy was immediately quarantined and will be given the Pasteur treatment at Tewksbury.

Agent Bates is of the opinion that other people have been bitten by the mad dog, and if so he is anxious that they either communicate with him or call at his office at city hall in order that he may send them to Tewksbury to receive treatment.

SIMPLE SERVICE

Funeral of the Late Andrew C. Wheelock Held Today

Simple, yet impressive, were the funeral services conducted over the remains of the late Andrew C. Wheelock, at his home, 157 Nesmith street, at two o'clock this afternoon. There was a large attendance of relatives and friends of the deceased, including many of Lowell's most prominent citizens.

The services were conducted by Rev. James M. Craig, pastor of the First Presbyterian church and at the conclusion the reverend gentleman delivered a eulogy on the life of the deceased. There was singing by a male quartet composed of Messrs. Munn, Needham, Burns and Knowlton.

At the conclusion of the services the casket was borne from the house to the hearse by Messrs. Fred C. Church, Austin K. Chadwick, William F. Hills, Frank W. Hurd, Simon B. Harris and Burton H. Wiggin. The honorary bearers were Hon. Samuel P. Hadley, Hon. John J. Pickman, Messrs. Solon W. Stevens, Charles W. Williams, William B. Spalding and Dr. Leonard Huntress.

There was a profusion of beautiful and appropriate floral offerings, showing the esteem in which the deceased was held by his many friends.

Among those present at the funeral were Mrs. Emily Elliott Deland of Brookline, with Mr. Deland, her husband; William Elliott of Keene, N. H. and Dr. John W. Elliott of Boston, niece and nephews, respectively, of the deceased, his only surviving relatives. It was only a few days ago, the anniversary of the birth of Mr. Wheelock, that his niece and nephews, with their children, were at the home of the deceased to offer their congratulations.

Burial was in the family lot in the Lowell cemetery under the direction of the J. B. Currier Co. The funeral arrangements were in charge of Mr. John J. Harvey.

MONEY
Deposited in the
Mechanics Savings Bank
202 MERRIMACK STREET
Will Draw Interest From
MARCH 4

YOUR BEST FRIEND
IN SICKNESS, ACCIDENT OR OTHER MISFORTUNE, IS YOUR
Savings Bank Account
No better place to have it, than the
Merrimack River Savings Bank
417 Middlesex Street

Time to Buy
"Lucky Curve," $1.50 fountain pen. Special Sale Price, 98 Cents. Irish Poplin Fabric Finish Pound paper. Special Sale Price, 19c per lb.
R. E. JUDD
Bookseller and Stationer
79 Merrimack Street

MEMORIAL MASS

Of K. of C. at Sacred Heart Tomorrow

The annual memorial mass for the deceased members of Lowell council, No. 72, Knights of Columbus, will be celebrated at Sacred Heart church in Moore street tomorrow morning at 9 o'clock, in accordance with the time-honored custom of the council. Very Rev. T. Wade Smith, O. M. I., provincial of the Oblate order in the northern province, who is also chaplain of Lowell council, will officiate. The sermon will be delivered by Rev. Edmund J. Cornell, O. M. I., pastor of St. Andrew's church, North Billerica, an eloquent pulpit orator.

A special car leaving Merrimack street, in front of the K. of C. rooms, at 8.15 will convey the knights to the church. Grand Knight Henry J. Heaps is in charge of the arrangements.

BANCROFT WILL

$6000 is Left to Housekeeper

BOSTON, Feb. 21—The will of Frederick Bancroft, who died at Reading, Feb. 10, was filed at East Cambridge yesterday.

M. Josephine Melvin, housekeeper for Mr. Bancroft, is given a bequest of $6000, and "the free use of the north chamber in my house, with privilege to bathroom as well, during her life."

To his wife, Lillian G. Bancroft, the testator gives "her portion of my estate as defined by the law of Massachusetts," which is one-third of the estate. The two children of his brother, Solon Bancroft, a Boston attorney, are bequeathed $3000 each, Mrs. Solon Bancroft receives $1000, and Solon is given $100. Jennie Macfarland of Reading, a friend, is given $500. The Boston Y. M. C. A. receives $100.

The remainder of the estate goes to Edward W. Bancroft, a nephew, the son of Solon Bancroft, who is attorney for the will.

WM. N. OSGOOD

EXPLAINED NEW CHARTER TO LARGE AUDIENCE

Wm. N. Osgood addressed a large gathering on the new charter, at an enthusiastic meeting at the Chelmsford Street F. B. church last night. Following Mr. Osgood's remarks the members of the audience seized the opportunity to ask numerous and pointed questions on the charter. The consensus of opinion seemed to favor the plan, however.

NEGRO PREACHER

WAS HELD IN $1000 FOR TRIAL BY GRAND JURY

KINGSTON, R. I., Feb. 21.—Three indictments were returned by the Washington county grand jury yesterday.

The case against William "Doc" Arnold on a gambling charge growing out of the raid on the Narragansett club at the pier last summer, was not placed before the panel. The case was before the grand jury in November, and after an extended hearing no indictment was returned, 11 members voting to indict and seven opposed.

Rev. Geo. Adams, the negro preacher, who was found probably guilty of perjury in the second district court last November, was indicted on the charge and held in $1000 bail for trial in April. In default of bail he was recommitted to the Washington county jail. Adams was tried twice in the second district court on charges of arson and gave conflicting testimony. He was arrested on a charge of perjury.

The other two indictments returned by the panel were nuisance cases against Leander A. Worden of Exeter and George W. Greene of Charlestown. Both were held in $1000, which they furnished, and the cases were set for trial next Thursday.

COMPENSATION BILL

Committee on Judiciary Decides to Report Measure

BOSTON, Feb. 21.—In executive session the legislative committee on judiciary yesterday afternoon voted to report a resolve that the commission on workingmen's compensation shall report a bill to the legislature by April 20; that it shall continue to collect statistics and continue in power to June 1, 1911, and that the committee shall decide after the bill is introduced whether the collection of statistics should continue for a year longer and whether it should be done by the present commission or whether it will be more economical to have it done by an existing state board, the bureau of statistics, for example.

The sum of $1000 will be allowed in the resolve which the committee on judiciary will report for the present commission on workingmen's compensation to collect statistics to June 1, 1911.

On this resolve seven of the committee on judiciary voted in favor, four voted against it, two did not vote and three of the committee remain to be polled. Of the four voting against the resolve, one asked that he be not so recorded, but reserved his right to dissent, leaving the actual vote seven in favor, three against and two not voting.

Mrs. Christina Page appeared for the petition of Frank W. Thayer for legislation to penalize any person, firm or corporation which shall offer for sale goods stamped "all silk," "all linen," "all cotton" or "all wool" which shall be other than represented or shall contain other fabrics than those named; or which shall advertise a "markdown" or a "bankrupt" sale and intermingle goods other than those advertised without informing the public who attend the sale of the exact facts as to the goods included. The bill carries a penalty of a fine of not less than $25 nor more than $100 for each offence.

Walter Powers of the retail trade committee of the Boston chamber of commerce also advocated the bill as in the line of a needed reform to correct abuses that have existed in some instances. No opposition; hearing closed.

Then the committee heard Samuel M. Childs, Ex-Representative Hale of Dover and Fred W. Dallinger of Cambridge in favor of bills to change the law as to mechanics' liens.

IN PROBATE COURT

The Will of Rev. Fr. Delany Was Filed Today

He Left His Personal Estate to His Two Sisters, Grace and Clotilda—Wills Probated

The will of the late Rev. Frederick Delany was filed for probate this morning by John W. McEvoy, Esq. The deceased bequeathed all of his property to his two sisters, Miss Grace Delany and Miss Clotilda Delany, both of this city. The said property is to be divided into equal shares. The will was made in January, 1907, and Miss Grace Delany is named its executrix.

The wills presented in probate court this morning are the following:

Mary C. Watson, Lowell; John B. Brown, Lowell; Bilinda A. Falls, Lowell; Mary O'Neil, Lowell. And the administrations granted are the following: George W. Varnum, Lowell; Sarah M. Duren, Carlisle; Arthur O'Hara, Lowell; Effie A. Hall, Chelmsford.

TEMPERATURE IS LOW

WASHINGTON, Feb. 21.—Temperatures this morning were below the seasonable average in every part of the country except in the North Pacific coast, caused by an increased barometric pressure, according to the weather bureau. Miles City, Mont., reported the barometer there as reading 31.10 inches this morning, this being the highest reading recorded in the United States in the last several years.

The increase in pressure has caused freezing weather as far south as extreme northern Florida and throughout the interior of the gulf states, while in the northwest the thermometer readings are all below zero.

BRITISH CONSUL PROTESTS

WASHINGTON, Feb. 21.—As the result of a protest registered by the British consul general at Port Au Prince against the reign of terror in Haiti, the state department today made representations to the Haitian government on the wholesale executions of revolutionary prisoners, advising the authorities to adopt a more reasonable course.

MAIL SUBSIDY BILL

WASHINGTON, Feb. 21.—The ocean mail subsidy bill, which already has passed the senate, was ordered favorably reported today by the house committee on postoffices by a vote of 7 to 6. It was amended so as to omit trans-Pacific lines, making it apply to South America.

MIDDLESEX NORTH

Held a Special Institute at the Pawtucket Church

The Middlesex North Agricultural society held a special institute in the Pawtucket Congregational church today. The institute opened at 10.30 o'clock. Howard W. Foster of Tewksbury called to order and Rev. Frank G. Alger, pastor of the Pawtucket church, gave the address of welcome.

The speaker of the day was Dr. Geo. M. Twitchell of the Maine Pomological society. He gave an interesting talk on the stumbling blocks in farming and agriculture. Dr. Twitchell was armed with a number of photographs that assisted him very materially in his description of places, plants and other things.

The ladies of the church served dinner at the noon hour and the after-dinner speakers were instructive, interesting and entertaining. They covered a wide range of topics including the city charter. The institute was well attended and everybody was interested in the proceedings.

NO CHOICE FOR SENATOR

ALBANY, N. Y., Feb. 21.—There was no choice for United States senator on the 30th ballot today. Sheehan received 78 votes, Depew 76, Kernan 11, Shepard 4 and Littleton 3, with 93 necessary for election.

EXTREMES MEET
at our dental parlors—youth and old age alike frequently need attention when it comes to a question of teeth. We please them all, not for a day, a week or a month, but for a year-and-a day and five times that. We guarantee our fillings, crown and bridge work, and ask for comparisons as to work and prices.
DR. GAGNON
Obtundine System of Painless Dentistry
400 Merrimack st., opp. Tilden st.

WAYWARD GIRL

Arrested Here and Returned to Lancaster

Mary Hill, aged 17 years, and a former inmate of the Lancaster school, was arrested in a building in Merrimack street late yesterday afternoon by Inspector Charles Laflamme and Warrant Officer Peter Cawley. Today she was taken back to Lancaster.

The Hill girl after having spent several months at the school was turned over to a family in Lawrence where she worked until about a week ago when she left, and incidentally took some clothing and other articles belonging to the members of the household.

According to the story told the police she walked to Lowell and upon arriving here made some acquaintances and since that time had been enjoying herself immensely.

The local police were notified as soon as the girl left Lawrence, but it was not until yesterday that the officers went to the Merrimack street building and finding two girls brought them to the police station. The Hill girl insisted that her name was Marion Hazlett, and she denied that she had ever been in the school at Lancaster. Supt. Welch was unable to make the girl change her story until he reached for the telephone and said: "Well I guess that I will telephone to Lancaster and find out."

This was too much for the girl and jumping out of the chair in which she was sitting, grabbed the superintendent's arm and said: "Stop, stop, that's my name."

The authorities at Lancaster were notified of the girl's arrest and today one of the attendants came to Lowell and took charge of her.

CONTEMPT OF COURT

Julius Hopner Was Found Guilty by Judge McIntire

Julius Hopner of 14 McIntire street was found guilty of contempt of court by Judge McIntire in the probate court session this morning and ordered to be committed for a term of ten days.

A suit for separate maintenance was brought against Hopner by his wife on Nov. 15th of the past year and an order was made by the court at that time for Hopner to pay his wife $6 per week. The money was never paid and Hopner was brought before the court this morning for contempt. D. J. Donahue appeared for the wife, while the respondent was represented by Max Cohen of Boston.

Hopner claimed he has not worked for 15 years and has not a cent, although he admitted owning considerable property in Lowell and Haverhill. He said that he collected some rent money, but it took all that money to pay the interest on the mortgages, water bills, etc.

"Do you own property?" asked Lawyer Donahue of the witness in cross examination.

"I do."

"How much is it worth?"

"You'll have to find out for yourself."

The witness evaded the question by stating that he drew between $20 and $25 a month from the Haverhill property and $48 from the Lowell property. He also stated that he collected from $240 to $250 on his property since he started doing the work himself, and paid out $250, so, therefore, he did not have one red cent. He also said that his only means of support was a Jewish bath which he was conducting with his wife in McIntire street, but when his wife left him he had to close up the place.

Mrs. Hopner testified that her husband has done nothing towards her support since they have separated.

The court then found respondent guilty of contempt, and on agreement of the attorneys ordered him to $30 to his wife or be committed for ten days unless the said amount be paid before that time.

CIVIL SERVICE

29 Aspirants to the Police Force

Twenty-nine aspirants to the police force took the civil service examination at the city hall this forenoon. Candidates for the fire department were examined yesterday and the civil service examinations are over for pretty nearly another year. The annual list includes, janitors, engineers, firemen, police and clerks and these have all been gone through with. The examinations were supervised by William H. Hawley, of Boston, assisted by Franz Kurbaum, also of Boston, and Dr. Colton and Joseph Smith of the local board. The examination was held in the common council chamber.

THE A. O. H.

OF SUFFOLK COUNTY TO ASSIST FR. HARKINS

As a compliment to their former county chaplain, Rev. John J. Harkins, the divisions of the A. O. H. of Suffolk county have voted to assist in the coming bazaar to be held in aid of St. Margaret's church in the Highlands. The divisions have asked for a supply of books and promise to lend assistance in every way possible to the project. This fact has stimulated the various committees with renewed zeal for the success of the affair.

GREAT EVENT

WILL BE THE GRECIAN DANCE TOMORROW NIGHT

The big event of the season occurs tomorrow night, when the Children of Mary of the Immaculate Conception parish will give the famous Grecian dances in Associate hall. Miss Goodman, who directs the Vincent club's affairs in Boston, has charge of the Grecian dance and quite a delegation of the famous Vincent club will be present. The hall will be decorated in Grecian style and promises to be a revelation to the people of Lowell. The young ladies have spent several months rehearsing this great event, and hope to eclipse the former success scored in the Colonial party, which was acknowledged the most unique affair of its kind ever held in Lowell. The hall will be illuminated with hundreds of colored electric lights and immense calciums will be a leading feature of the illuminating effect. Miss Mollie Downey and her sixty or more Grecian dancers will receive a rousing reception from their hundreds of friends when they begin the novel dances tomorrow night. The costumes of the dancers are exquisite and costly and will be greatly admired, not only by the ladies, but also by the men present.

OUR COAL BURNS ALL NIGHT
IF YOU COULD SEE the care we exercise in selecting, cleaning and delivering, you would understand why our Coal is satisfying.
F. H. ROURKE
Tel. 1177-1 Liberty Square

SERVICE SELLS COFFEE
If your competitors sell coffee as good as yours,
Then make your service better than theirs.
Secure an electric mill and offer prompt service.
Lowell Electric Light
60 Central Street

6 O'CLOCK

RUSSIAN TROOPS

Are Being Ordered to Kiakhta in Siberia

ST. PETERSBURG, Feb. 21.—A despatch from Harbin says that Russian troops are being concentrated at Kiakhta, a settlement in Siberia, close to the Chinese frontier and opposite the Chinese town of Mamachin. Orders have been issued to strengthen the watch on the frontier.

The Chinese resident of Mongolia has received orders from Peking to mobilize the banner troops.

IN POLICE COURT

Two Men Given Sentences to Jail in Assault Cases

Two cases of brutal treatment of women were brought before Judge Hadley this morning. In one case it was a husband beating his wife, while in the other it was a man beating a woman during a drunken brawl.

Sent to Jail

Narcisse Matteau was charged with drunkeiness and assault and battery on his wife and pleaded guilty to both complaints and during the course of the testimony, while Mrs. Matteau told how her husband had ill-treated her, he sat in perfect composure in the dock.

Mrs. Matteau testified that her husband came home drunk Saturday and when his supper was not ready when he entered the house he picked a plate on the table and threw it at her. She put her hand up to protect herself and the plate struck her hand, inflicting a deep cut. Yesterday morning about 11 o'clock he went home and not finding his dinner ready, he assaulted her again.

Judge Hadley asked the woman how long the man had been brutally treating her, and she answered that he had been assaulting her on different occasions for a long time. She said that about a month or a month and a half ago, while she was standing at a window in the Merrimack mills, where she works every day, her husband threw two stones through the window and the breaking glass cut her face.

Matteau testifying in his own behalf had little to say, except that he and his wife both get angry and that she is as much to blame for the trouble as he is. He considered the throwing of the stones through the mill window a joke, stating that he did it just for fun.

The court, after considering the evidence in the case, sentenced the man to four months in jail and ordered him to furnish $100 bonds to keep the peace for a term of six months.

Kicked Woman in Face

Peter Sexton, who appeared in court yesterday morning and pleaded guilty to a complaint of drunkenness and whose case was continued till this morning in order that another matter in which he was connected could be investigated, was in court today and when charged with assault and battery on Catherine T. Clough, entered a plea of guilty.

The Clough woman testified to the assault which occurred in her boarding house Sunday morning. It was very evident that she had been roughly handled as one side of her face was badly disfigured.

Sexton offered no defense. He was found guilty and sentenced to three months in jail.

Case Continued

The case of Theophile Laferrier, charged with unlawfully removing baggage from the house of Georgiana Ferron, entered a plea of not guilty, but at the requets of counsel the matter was continued till Thursday.

There was one first offender for drunkenness, who escaped with the usual fine of $2.

HON. JOHN D. LONG

Retained in the Eddy Will Case by George Glover

BOSTON, Feb. 21.—Announcement was made that former Secretary of the Navy John D. Long has been retained to report in the Massachusetts courts the interests of George W. Glover of Lead, S. D. and Dr. Ebenezer Foster Eddy of Waterbury, son and foster son respectively of the late Mrs. Mary Baker G. Eddy, the founder of the Christian Science church. It is understood that former Secretary Long will co-operate with former U. S. Senator William Chandler of New Hampshire and his associate counsel, who have asked in New Hampshire for a construction of Mrs. Eddy's will, alleging that she had not the power to give nor the Christian Science church to receive so large a bequest as the $2,000,000 residuary estate.

OFFICIAL TRIAL

Of the Torpedo Boat Destroyer Trippe, at Rockland, Me.

ROCKLAND, Me., Feb. 21.—The torpedo boat destroyer Trippe today was given the first of her official acceptance trials on the Rockland mile course which she entered at 7 a. m. for the purpose of making 26 runs to standardize the screws. The contract speed calls for 29½ knots but President John S. Hyde of the Bath Iron Works, the builders, claimed she could easily make 32 knots. The record for this class has never been taken from the Paulding, also built at Bath, which made her fastest mile at the rate of 33.94 knots an hour on her standardization trial.

The Trippe is a sister ship of the other oil burning destroyers that already have been tried. She is to have seven trials all told, where in the past there have been but four tests.

The battleship Utah, the latest of the United States navy dreadnoughts, will be tried the last of next month.

REV. FR. HARKINS

Confined to His Home by Illness

Rev. John J. Harkins, pastor of St. Margaret's parish, is confined to his home by a very severe cold and is threatened with pneumonia. Fr. Harkins has been unable to leave his room since Sunday, and his brother, Dr. D. S. Harkins of Dorchester has been in constant attendance on him.

Dr. Harkins said this morning that he is in hopes of warding off the

REV. JOHN J. HARKINS

threatened attack of pneumonia, but he said that Fr. Harkins had continued at his parish work when he should have been under treatment by physicians.

The parishioners of St. Margaret's are hoping that the illness of their pastor will not be of long duration, as there are several important matters now under way that will prove of great benefit to the parish and the people, and the success of which depends largely upon his personal efforts.

10TH ANNIVERSARY

OF WEDDING OF MR. AND MRS. DONALD A. MACKENZIE

Mr. and Mrs. Donald A. Mackenzie were agreeably surprised last night at their beautiful home, 749 Middlesex street, by a number of their friends. The occasion was the tenth anniversary of the marriage of Mr. and Mrs. Mackenzie and if the amount of presents received can be taken as a criterion the happy couple have a host of friends.

Inasmuch as it was the tin anniversary of the wedding there was a shower of presents of tinware, but there were many other beautiful and more costly ones, the principal one being a handsome set of silver knives, forks and spoons.

Bridge and regular whist were enjoyed during the evening as was a musical and literary program. A collation was served.

LOSS OF $25,000

Was Caused by Fire at Brunswick, Me.

BRUNSWICK, Me., Feb. 21.—A fire in the church block on Main street early this morning caused a loss of $25,000 to the principal merchants of the town. Starting on the second floor in a small tailor shop, the flames had crept through the partitions to both the upper and lower floors before the fire was discovered. The fire company, aided by the townspeople, who turned out in force, succeeded in confining the blaze to the single block after a long fight in zero weather.

KING GEORGE

GAVE FIRST LEVEE IN ST. JAMES PALACE TODAY

LONDON, Feb. 21.—King George gave the first levee of his reign at St. James palace today. Those received were mainly from diplomatic and official circles. Secretary Phillips and others of the American embassy who are in town were present but there were no other American presentations.

NO SUCH WORD

Fall, you cannot if you persist in using the right kind of a safety razor. We only sell "right kinds," and just at present the Ever Ready looks good to us. Twelve tested blades, a nickeled silver safety frame and stropping device in a compact attractive box for $1. And remember that we guarantee any razor that we sell to be satisfactory or refund your money. Howard, the druggist, 197 Central street.

SOCIETY WOMEN TABOO FACE POWDER

Returning from a trip abroad, Mrs. Mae Martyn, who writes on health and beauty subjects for numerous papers and magazines, gave the following interview:

"Yes, I found many changes in methods of beauty culture abroad. Perhaps the most surprising is that society women are discontinuing the use of face powder, for the reason that powder is not a permanent beautifier and tends only to clog the skin pores and eventually cause rough and bad complexions. In Paris and London liquid lotions are all the go. They do not rub off as easily as powder and give the skin that soft, velvety effect so much admired. The formula I brought with me is made by dissolving 4 ounces of spurmax in ½ pint hot water, then adding 2 teaspoonfuls glycerine. The ingredients are inexpensive and can be bought at any drug store. This lotion is a wonderful remedy for a shiny, oily skin and for cold sores."

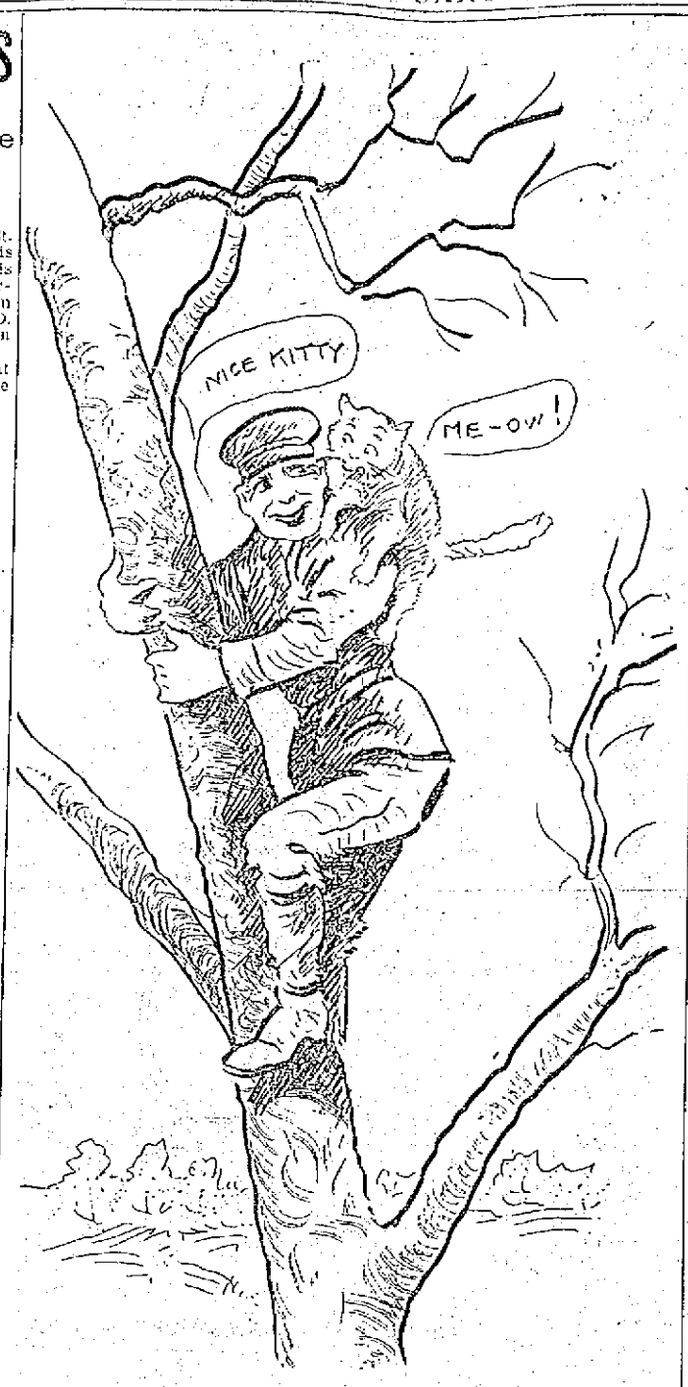

WILLIAM GRANT, LINEMAN, RESCUING A CAT THAT HAD BEEN UNABLE TO DESCEND FROM A TREE FOR TWO DAYS ON ACCOUNT OF THE ICE AND SNOW.

SCHOOL PRINCIPAL

Charged With Brutally Flogging 13 Year Old Boy

BOSTON, Feb. 21.—As a result of an alleged flogging received at the hands of Principal Galen W. Flanders of the Washington grammar school of Medford, Daniel O'Brien, 13-year-old son of Mr. and Mrs. Michael O'Brien of 8 Water street court, in that city, had to stay in bed three days and be treated by a physician.

One week ago Friday school was being dismissed for the noon hour and the pupils in the eighth grade, where the O'Brien boy is a pupil, had marched to the yard when, it is alleged, Principal Flanders pulled the boy from the line and threw him to the ground. Then, according to young O'Brien's story, he was taken to the office of Principal Flanders, where, he declares, he was thrown to the floor several times by the principal and beaten with a strap.

He saw the office door swinging open and made a dash for freedom. While passing through, he says, the door swung on him with great force, bruising his hip and causing him much pain, from which he still suffers.

The parents of the boy said last night the school board had taken no action on the matter, and, as far as they knew, nothing could be done about it. They stated the boy came home on Friday noon, suffering from much pain; he told of his having been beaten, and displayed many black and blue spots on his right leg and left arm. Blood was running down his right leg, they said, and the boy was a nervous wreck. He has been unable to attend school since the alleged flogging.

When asked why the matter was not made public, Mr. O'Brien, who is a teamster, said that as he was a poor man, he feared nothing would come of it, and that his boy's lot would be much worse at school.

When the boy arrived home that Friday, his mother took him to the office of Dr. Edward W. Barrett, a member of the Medford school board. The doctor examined him and prescribed for him. The matter was reported to Superintendent of Schools Fred W. Nickerson by Principal Flanders and was then taken to the school board.

We Are Busy Today Taking Stock

Goods at Your Own Prices Tomorrow

Prices and Particulars In Thursday's Papers

New York Cloak and Suit Co.

12-18 JOHN ST.

IT COSTS MONEY

To be a Candidate for Mayor

CHICAGO, Feb. 21.—Statements covering campaign expenditures to date were issued last night by four of the five republican candidates for mayor at the primary next Tuesday and by two of the three democratic candidates.

One republican and one democratic candidate who did not make statements promised to do so later.

Charles E. Merriam, republican, has so far made the largest expenditure—$26,288. Of this sum he says two men contributed $15,000. Disbursements of other republican candidates are: John F. Smulski, $8000; John R. Thompson, $14,486; Tom Murray, $908.

Disbursements by the democratic candidates follow:

Carter H. Harrison, $12,276; Edward F. Dunne, $9000.

BOXER KILLED

HE ACCIDENTALLY FELL DURING A BOUT

WASHINGTON, Feb. 21.—While engaged in a boxing bout with a friend on board the U. S. battleship New Hampshire, Cuba, Edward Joseph Scully, a seaman, was accidentally killed by a fall, according to a wireless dispatch received by the navy department yesterday from Capt. Rodgers, commanding the New Hampshire.

Scully was a native of Providence, where his father, Michael J. Scully, is now living. He entered the naval service about two years ago.

HARTFORD MEN

IN FAVOR OF THE RECIPROCITY AGREEMENT

HARTFORD, Conn., Feb. 21.—The Hartford Business Men's association has adopted resolutions in favor of the reciprocal agreement with Canada and instructed its attorneys to prepare and forward a copy of such resolutions to the Connecticut senators and to President Taft. In the resolutions is this paragraph:

The acceptance of the agreement will be of great benefit to the future prosperity of New England and will not in our opinion jeopardize to an appreciable extent the farming interests of the country but will be of increasing advantage to the people of New England."

Makes Home Baking Easy

ROYAL

BAKING POWDER

Absolutely Pure

The only baking powder made from Royal Grape Cream of Tartar

NO ALUM, NO LIME PHOSPHATE

SENATOR LODGE

Cheered by the Senate Gallery

WASHINGTON, Feb. 21.—Senator Lodge of Massachusetts delivered an able eulogy, yesterday afternoon, over the late John W. Daniel of Virginia. He spoke hardly more than 15 minutes, but in a sympathetic vein for Virginia and the senator who so long served the Old Dominion in congress.

In concluding he alluded to the tragedy that the Civil war brought to Virginia in the division of her territory. "To a state with such a history, with such memories and such traditions," declared Senator Lodge, "there was a peculiar cruelty in such a fate."

When he added that Senator Daniel, "the maimed soldier with scars which commanded the admiration of the world finely typified his great state in her sorrows and her losses as in her glories and her pride," there was cheering in the senate galleries.

Such an outburst is said to have been unprecedented during the delivery of eulogies.

CONDEMNATION PROCEEDINGS

GRAND RAPIDS, Mich., Feb. 21.—Condemnation proceedings instituted by the federal government against the Chandler-Dunbar Power Co. of Sault Ste Marie came up for hearing before Judge Dennison in United States court here today. The government wants the land from the Poe lock at the Soo north to the international boundary to permit the construction of another canal. Seven acres are involved. There are several other defendants.

DEAN OF HARVARD

Says Cost of Organized Athletics is Almost Scandalous

He Places Blame on Captains, Managers and Coaches—He Says That Athletes Seek Luxuries Such as Only the Rich Can Afford—He Says That Sports Suffer From Low Ideals

CAMBRIDGE, Feb. 21.—"The cost of organized athletics is almost scandalous," says Dean Lebaron R. Briggs of Harvard university, chairman of the committee on the regulation of athletic sports, in his report to President Lawrence Lowell. Dean Briggs reviews the achievements of the various athletic teams during the past year, urges that something be done to interest all students in athletic sports and discusses the problems connected with the business administration of athletics.

The report continues:

"In spite of large receipts from baseball and enormous receipts from football, the Harvard Athletic association, after moderate payment toward the permanent improvement of Soldiers field can barely meet its bills. The almost complete abolition of subscriptions, such as once victimized freshmen, is a healthy curtailment of our income; the increased outlay for hospitality to visiting teams is a healthy addition to our expense, the cost of expert medical aid is a duty cheerfully assumed; but some expenses bear about the same relation to the health and success of our teams that a silver-mounted bridle bears to good horsemanship.

"Captains, managers and coaches incline to throw aside equipment that is highly serviceable and almost new and to buy at great expense something wholly new and a shade better; they tend to encourage an exaggerated fastidiousness in hotel accommodations, in food and in clothing; they too often require for themselves and their men such luxuries of the table and of transportation as none but the rich can afford. The days when the players bought their own uniforms and equipment and paid their own traveling expenses and doctors' bill are gone, past returning. Shoes and sweaters for players, dinners for coaches and committees, taxi-cabs for busy men who steal time to help us without remuneration—these things have become necessary; but shoes and sweaters to wear once or not at all, shoes and sweaters as keepsakes, souvenir photographs, taxi-cabs as the sole means of getting about, costly dinners with wines and cigars—all to be paid out of the gate money—these things belong with that theory of training which furnishes free automobile rides and theatre trips as a relief to the overtaxed nervous systems of the university squads. It is things like these that give a handle to the enemy of athletic sports and pamper or even pauperize strong men.

"That petting is not essential to victory may be learned from the athletic history of the George Junior Republic. When an athlete feels that victory hangs on gratuitous automobile rides or on the substitution of squabs for chicken at the training table, I suspect that he is already beaten.

"It is pleasant to note that in 1910 baseball at Harvard was free from conspicuous discourtesy. Yet throughout the country this sport and other sports suffered from low ideals. It is these ideals that are responsible for the waste of money in enervating luxury to which I have already referred. It is they that give rise to the practices in baseball scarcely credible among gentlemen. It is they also that have made possible the occasional outbreaks, the distrusts and the pathetic diplomacy in the relations of what should be noble rivals, such as Harvard and Yale. All that is needed to lift intercollegiate sport beyond reach of such attack and put it where it belongs in physical, moral and mental education is simple honesty and common sense."

LATEST

SIMON B. HARRIS

Exonerated by the Board of Aldermen of Salem

After a four hours' hearing on charges brought by Alderman Howard, the former mayor, against City Marshal Simon B. Harris of Salem, the board of aldermen of that city voted last night, 6 to 1, to exonerate the marshal on all counts. The only dissenting member was Alderman Howard.

At the close of the hearing Mayor Adams said that he concurred with the action of the board. Many witnesses were heard, among them three former mayors, three former city marshals, two judges, several officers of the police department and patrolmen.

Mayor Adams asked Alderman Howard to withdraw and not take an active part in the hearing inasmuch as he had brought the charges. Mr. Howard suggested that Mayor Adams also withdraw because of the fact that he had openly stated, some time ago, that he would stand back of anything that Marshal Harris had done or would do in the future. The board voted to sustain the mayor in his stand to remain as presiding officer.

Lawyer Carney, in outlining his case for the plaintiff, stated that he would attempt to show in several ways how Marshal Harris has violated the rules which governed his office, sufficiently so as to warrant his removal. Among the witnesses introduced by the plaintiff's side were Judge Sears of the district court and Judge Quill of the superior court, besides several of the city officials and some of the members of the department.

One of the alleged violations with which Marshal Harris was charged was the promotion of certain officers of his department, in direct violation of the civil service laws.

Another was that he had disobeyed the request of the board of aldermen when that body had voted to have him change certain portions of his annual report which he refused point blank to do. Ill-treatment of prisoners in the lower court; refusal to consult the city solicitor in the prosecution of liquor cases which were afterwards quashed by the superior court; gross favoritism in his appointments; and alleged "tipping" of certain clubs when their places were to be raided for liquor, were some of the other charges.

FOUND DEAD IN BED

NEW YORK, Feb. 21.—Albert Sutherland, the theatrical manager and husband of Julia Ring, the actress, was found dead in bed this morning at his home on upper Broadway. Mr. Sutherland was about 50 years of age and was widely known both here and in Europe. His widow is a sister of Miss Blanche Ring.

SENT BACK TO JAIL

De Laske Surrendered in Court by His Bondsman

BOSTON, Feb. 21.—Alex de Laske of Esmond street, Dorchester, agent for a distillery in Kentucky, was given a week by Judge Stevens in the superior criminal court yesterday to make restitution, but as he was about to leave the court he was surrendered by his bondsman, William H. Cowan, and taken to jail, where he will spend a week unless another surety is found.

He was indicted in September for larceny, forgery and uttering; there were 19 counts of larceny, and 19 on each of the other charges, and de Laske pleaded guilty a few weeks ago to 18 counts of larceny. His employers, Dreyfuss, Weil & Co., of Kentucky, were willing to let the case drop if restitution was made and it was expected that he would pay after the indictments were found. His friends offered to help him but many of them failed him when he entreated their aid.

The total amount of the thefts to which he pleaded guilty was about $4000, but his employers claim that much more was taken. The money was spent, it is generally conceded, with liquor dealers and restaurant keepers whom de Laske tried to get to help him out of his trouble. It was learned that about $1000 was raised, and it was thought possible that the defendant might get the rest of the money, therefore Judge Stevens put the case over a week.

Cowan told de Laske Sunday night that if the case was not disposed of he would surrender him, and Mrs. de Laske, who was in court yesterday, begged the bondsman to wait a week longer and renewed her pleading in the corridor.

She gave her husband $23,000 of her own money during the five years he was employed by Dreyfuss, Weil & Co., and now neither she nor de Laske has a dollar and the equity in the house, which is mortgaged, is held by his employers.

The defendant, it was said, spent money liberally but little of his whiskey was sold over the bar as there was no great demand for it. He was in the habit of buying hats for the bartenders, it was said. The counsel for the distillery said that the business of the concern was ruined because the defendant spent so much among the trade.

Counsel for the defendant put on the lawyer for a wholesale liquor firm and the witness said that the firm would give $500 toward the amount necessary for restitution, which brought the total to $1900. It appeared that de Laske was able to earn from $100 to $150 per week.

Asst. Dist. Atty. Dwyer said he called the case to the court's attention because he was tired of being interviewed by those concerned in it. Mrs. de Laske is hopeful that she will be able to raise the necessary amount of money, which, if given to the firm, will probably save her husband from a sentence.

Give Ani-sen to Your Baby

For indigestion, sour stomach, biliousness, constipation, diarrhoea, colic and worms, and all disturbances attending difficult teething,—nausea, vomiting, feverishness.

Ani-sen is composed of simple remedies, absolutely free from alcohol, narcotics, and all poisonous drugs and is giving great satisfaction.

Get a bottle today. Sold by all druggists at 25c.

THE JAPANESE

SAID TO BE GOING IN LARGE NUMBERS TO PERU

SAN FRANCISCO, Feb. 21.—Migratory Japanese debarred from entering the United States by the agreement between the two governments, are going in large numbers to Peru, according to a report brought here yesterday by the steamer Urada. It is reported that the Peruvian army, which has been engaged in skirmishes with the forces of Ecuador over the boundary dispute, has in its ranks, Japanese soldiers, some of them veterans of the Russian war.

It was learned in Callao that there was still considerable unrest on the frontier of Peru and Ecuador.

CROSSED WIRES

Start Fire That Caused $100,000 Loss

CHICAGO, Feb. 21.—Fire, believed to have been caused by crossed electric wires, last night destroyed a three-story building on Automobile row in Michigan avenue, occupied by the Auburn Auto Co., causing a loss of $100,000. An explosion of gasolene stored in the building caused the front wall to fall outward. Many firemen had narrow escapes.

CHICAGO TEAM

FIVE PLAYERS HAVE NOT SIGNED CONTRACTS YET

CHICAGO, Feb. 21.—Five members of the Chicago National team have not yet signed contracts for the 1911 season. Neither the club management nor the players have explained the cause of this delay. Those who have failed to sign are Artie Hoffman, Joe Tinker, Johnny Evers, Jack Pfeister, and Orval Overall.

If you want help at home or in your business, try The Sun "Want" column.

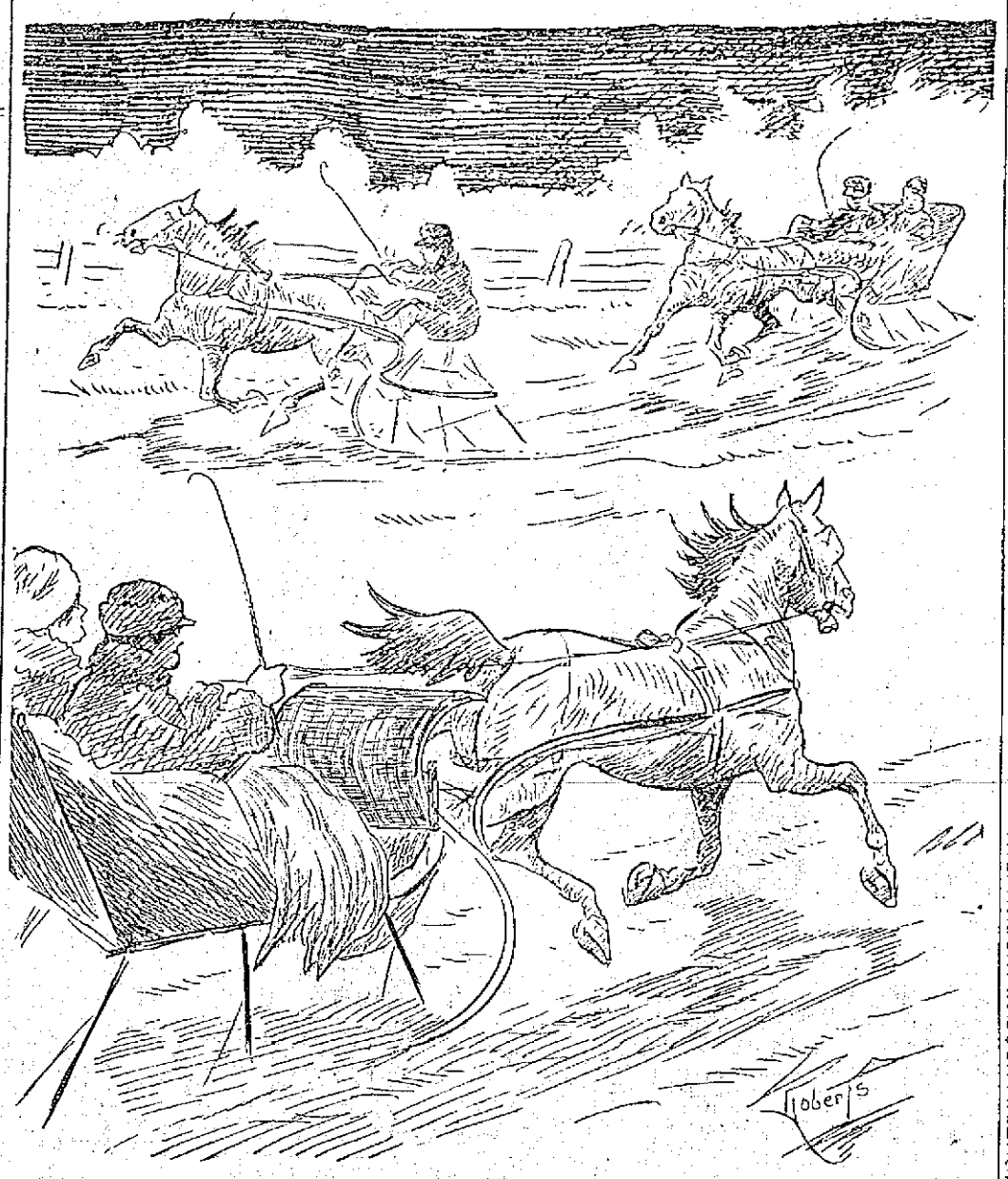

WITH THE PRESENT SNOW STORM THE SLEIGHING IS PERFECT, AND LOVERS OF THE SPORT MAY NOW ENJOY IT TO THE FULLEST EXTENT

ROADS TO CONSOLIDATE

BOSTON, Feb. 21.—The efforts of the stockholders of the West End Street Railway to obtain better terms from the Boston Elevated Railway Co. in the proposed consolidation of the two companies were announced today to have been successful, the latter company agreeing to exchange its 8 per cent. second preferred stock for the common stock of the West End.

The West End represented the last consolidation of street railway lines in Boston before the advent of the Elevated company. The West End lines were leased to the Elevated road fifteen years ago and three years ago the legislature authorized the Elevated company to consolidate with the West End on a 7 per cent. basis. This was successfully resisted by the stockholders of the latter company. The Elevated company now agrees to concede the payment of the additional one per cent. and the protective committee of the West End road sent letters to the 9000 stockholders recommending the acceptance of the offer.

THE LORIMER CASE

WASHINGTON, Feb. 21.—Senator Burrows, chairman of the committee on privileges and elections, announced today that if no other senator desired to speak he would ask the senate to vote on the Lorimer case tomorrow at the conclusion of Senator Lorimer's speech.

CIVIL CLAIMS COMPROMISED

WASHINGTON, Feb. 21.—The treasury department accepted a full compromise of its civil claims against Joseph Brooke & Co., New York woolen importers, who were accused of under-valuation frauds. The government recovers $66,000 and retains 24 cases of seized merchandise. Brooke & Co. is an English firm with headquarters at Bradford.

SENATE FAVORS RECIPROCITY

WASHINGTON, Feb. 21.—The reciprocity agreement with Canada will pass the senate. This was a declaration made today by Senator Carter of Montana as he was leaving the White House after a conference with President Taft. Personally Senator Carter is opposed to the measure. Rep. McCall of Massachusetts, who introduced the bill in the house, also discussed the situation with the president and is hopeful of the measure's success.

MADE A WILD DASH

Insane Man Leaped From Window in Somerville Hospital

BOSTON, Feb. 21.—Suddenly becoming insane, Michael Norris, 50 years old, a patient at the Somerville hospital, where he was convalescing from a wound in his throat which he inflicted several days ago, created an uproar in the hospital shortly after 1 o'clock yesterday afternoon. He leaped from his bed in the men's ward, jumping from bed to bed, until he arrived at the end of the ward, when he jumped through a closed window, carrying sash and glass with him.

His sudden fit of insanity terrified the nurses who were on duty at the time, accomplishing an exodus of all of them from the ward and led to an exciting chase by the male attendants, apprised of Norris' escape.

The neighborhood of Crocker and Crown streets, in which the hospital is situated, was thrown into a state of excitement, and several women, who were pedestrians on the two streets, were victims of hysteria and were carried back to their homes.

When Norris left his bed in the ward, he was clad only in a night shirt. When he was finally captured on Crown street, after an interval of half an hour and taken back to the hospital where he was put in a straight jacket, he had much less on than when he jumped through the window.

Norris was sent to the hospital last Thursday afternoon by Dr. George F. Hughes from his home, 80A Fremont street, Winter Hill, immediately after he had cut his throat with a razor. Norris had returned home that day after an absence of two weeks. He appeared to be in his normal health when he entered the house, but a few minutes later he suddenly confronted his wife and two other women there, brandishing a razor.

His appearance was so threatening that they ran out of the dining-room, in which they were at the time, closing the door after them. When they heard a fall they re-entered the room and found Norris on the floor with a deep gash in his throat and the razor lying beside him.

Dr. Hughes was summoned and he ordered Norris removed to the hospital in the police ambulance. Since his arrival there he showed no signs of unbalanced mentality until his dementia developed early yesterday afternoon.

Patients were occupying beds between that of Norris and the window at the end of the ward and nurses were moving about attending to their duties, when Norris threw off the bed clothing, sprang to his feet in the middle of his bed and began yelling for the police.

He called for the bluecoats twice and then jumped from his bed to the one next it and from that on to others in quick succession with single leaps until he arrived at the one next the window. From that he plunged headforemost through the large window fronting Crocker street and opening on to a balcony from which there is an eight-foot drop to the ground below.

FIFTEEN INJURED

In Wreck on Southern Pacific Road

PALISADE, Nev., Feb. 21.—Fifteen persons were injured, three seriously, in a wreck on the Southern Pacific, near here, late last night. The eastbound China-Japanese fast mail went into the ditch.

The wreck was caused by a broken rail. The tourist car, the dining car, a mail car and a standard sleeping car were derailed, but they did not turn over. The smoking car and chair car turned over on their sides and slid down the embankment.

Four hundred feet of track were torn up by the derailment, causing several hours' delay in traffic.

MURDER CHARGE

PROVIDENCE, R. I., Feb. 21.—Claiming that he fired in self defense, Philip Paolilli is under arrest at the Rhode Island hospital, charged with the murder of Joseph Di Marcel, an Italian teamster. Paolilli, suffering from a bullet wound in the chest, was placed on the dangerous list in the accident ward.

According to the story told the police, Di Marcel called at Paolilli's rooms after the latter had retired and fired two shots through the door, wounding Paolilli in the chest. Paolilli rushed to the door and shot his assailant before he reached the street.

POPE RESUMES AUDIENCES

ROME, Feb. 21.—The pope resumed his audiences today, having fully recovered from the recent attack of influenza.

BIG STRIKE THREATENED

PITTSBURG, Feb. 21.—Whether Pittsburg is to have a street car strike will probably be decided at a meeting of the union officials to be held in Labor Temple tonight. It is admitted today that relations between the men and the Pittsburg Railroad Co. are strained to the point of breaking.

C. O. Pratt, international board member of the Amalgamated Association of Street and Electric Employes, who has been attending a meeting of union officials in Detroit, is expected here today. With him will come, it is said, W. D. Mahon, international president. The trouble resulted over the dismissal of 100 shop employes at one of the local car barns last October. The local union declares they were let go because of their union affiliations and that they must be reinstated, while the company says this is incorrect and that they were dismissed because work was slack.

FUNERALS

LUCAS—The funeral of the late Sadie E. Lucas took place Thursday at 2 o'clock from her home in St. Johnsbury, Vt., and was largely attended by relatives and friends from Rhode Island, Manchester, Hillsboro, N. H., and Lowell. There was a profusion of beautiful floral offerings, including a pillow inscribed "Sadie" from family; sprays of pinks, grandma and grandpa; Mr. and Mrs. Charles Hazen, Mr. and Mrs. Howard Magrath, Mr. and Mrs. Clarion Worthley; cross on base, "At Rest," Mr. and Mrs. David Corruthers and family, Miss Sarah and Lizzie Howarth; spray of pinks, Mr. and Mrs. L. H. Lucas and family; spray of pinks, Mr. and Mrs. Alonzo Lucas; spray of calla lilies, shopmates; sprays of roses, shopmates, Mr. and Mrs. H. L. Bishop and family, and Miss Genevieve Crane; spray of pinks, Mrs. Emma Lynch and Miss Lillian O. Forbes; wreaths of roses, class 1912, academy students; bouquet of pinks, Commercial department of St. Johnsbury academy; spray of roses, Mr. and Mrs. Mooney; spray of pinks, Mr. and Mrs. Charles Lucas; sprays of pinks and narcissus, Mr. and Mrs. J. F. Corfield and family; sprays of pinks, Mr. Perley Lynn, Mr. Albert Mooney, Mrs. C. F. Gray; bouquet, Miss Susie Prime. The services were conducted by Elder W. H. Holden of Bellows Falls, Vt., assisted by Elder Farmer of Peacham. A quartet from the Glee club of the St. Johnsbury academy, consisting of Misses Susie Prime, Helen McGregor, Emma Cole and Agnes Morrison, sang "Lead, Kindly Light," "Some Sweet Day" and "We'll Never Say Good-bye in Heaven." The bearers were Messrs. Clyde Bishop, Paul Quinby, Perley Lynn and Albert Mooney. Elder W. H. Holden read the committal service at the grace, and burial was in the family lot in the Mount Pleasant cemetery, St. Johnsbury, in charge of Undertaker Stanley.

MAMOUNOS—The funeral of Antonius Mamounos took place yesterday afternoon at 2 o'clock from the home of his parents, John and Catherine, 368 Moody street. Rev. Costas Demetry of the Holy Trinity church officiated at both the house and the grave. The burial was in the Edson cemetery, in charge of Undertakers J. F. O'Donnell & Sons.

FEENEY—The funeral of the late John W. Feeney took place this morning at 9.30 o'clock from his home, 492 Moody street, and was largely attended. At 10 o'clock a solemn high mass of requiem was celebrated at St. Patrick's church, with Rev. Fr. Boland as celebrant, Rev. Fr. Callahan, deacon, and Rev. Fr. Roche, O. M. I., as subdeacon. The choir under the direction of Mr. Michael J. Johnson sang the Gregorian mass, the solos being sustained by Miss Alice E. Murphy and Mr. Andrew A. McCarthy. Mr. Johnson presided at the organ. The bearers were John Lee, Charles White, John Corcoran, Hon. John F. Meehan, Edward Foye and William Queenan. At the grave Rev. John McHugh read the committal prayers, and the burial was in St. Patrick's cemetery. Undertakers J. F. O'Donnell & Sons in charge. Mr. John Lee had charge of the funeral arrangements.

Among the floral tributes were the following: pillow inscribed "Brother," from the family; standing cross, Mr. and Mrs. John Greeley and daughter; wreath, the Misses Dowd; standing cross, employes of the B. & M. R. R.; spray, the McMahon family of Lawrence, Mass.; wreath, Mrs. M. W. Mulcahy and Catherine Mackin; wreath inscribed "Jack," John J. Lee; wreath, the Mellen family; spray, Mr. and Mrs. John Kelley; wreath, Hon. John T. Sparks; wreath on base, John McFarland; spray, Anna Dowling; wreath, Miss Nellie O'Neil; wreath, Mr. and Mrs. George B. Mevis; wreath, Mr. and Mrs. John Corcoran; spray, Chas. R. Haskell and George R. Lockwood; spray inscribed "At Rest," Mrs. Fraser and Mrs. Perreault; spray, Edward Little.

NOONAN—The funeral of Mrs. Mary Noonan took place this morning at 8.30 from her late home, 113 Adams street, and was largely attended. A funeral high mass was celebrated in St. Patrick's church at 9 o'clock by Rev. Fr. McHugh. The Gregorian chant was sung by the choir. The soloists were Miss Alice Murphy and Andrew McCarthy. Mr. M. Johnson was the organist. The burial was in St. Patrick's cemetery, where Rev. Fr. McHugh read the prayers at the grave. The bearers were Peter Noonan, Luke Noonan, P. Markey, Patrick J. Reagan. There were many floral offerings. C. H. Molloy & Sons were in charge of the funeral.

CAREY—The funeral of Mrs. Rose Ann Carey took place this morning at 8.30 from her late home, 32 Chapel street, and was largely attended. A funeral high mass was celebrated in St. Peter's church at 9 o'clock by Rev. Fr. Heffernan. The Gregorian chant was sung by the choir. The soloists were James Donnelly and Miss M. Whiteley. Mrs. Josephine McKennedy was the organist. The burial was in St. Patrick's cemetery, where Fr. Heffernan read the prayers at the grave. The bearers were Charles O'Donnell, John Fox, Edward Mooney, Jeremiah Dooley, John Quinn, Martin Crowe. There were friends present from Attleboro, Newton, Chicopee and North Attleboro. C. H. Molloy & Sons, undertakers, were in charge. Among the floral offerings were: Pillow, inscribed "Mother," from the family; wreath, with ribbon inscribed "Grandma," from grandchildren; spray, from Mrs. E. C. Brown.

SHERIDAN'S BOUT

CLEVELAND, O., Feb. 21.—Mickey Sheridan of Chicago was given the decision over Joe Phillips of Providence in a 15-round go last night near this city.

LIQUOR LIMIT

Is Fixed by Washington Senate

OLYMPIA, Wash., Feb. 21.—The state senate passed the county unit local option bill yesterday by a vote of 24 to 16. The bill exempts cities of the first class and prevents the holding of elections for two years in units that have already voted. It limits the amount of liquor a man may carry into dry territory to one quart of whiskey and one case of beer and provides stringent penalties for offenders.

THE EAGLES' MEETING

Lowell Aerie of Eagles had a large and enthusiastic meeting last evening at Foresters' hall, Worthy President McCann presiding. Fourteen applications were received and seven were initiated.

A committee of five was appointed to make arrangements for the parade of the New England Field Day association. The committee consists of P. W. P. John H. Farrell, P. W. P. Thomas Corcoran, Garrett Royal, J. O'Hearn, J. W. McKenna.

The annual class initiation will take place March 16th and from indications the class will be the largest held for years.

Remarks were made by ex-Councilman Thomas Connors, Councilman Garrett Royal, Alderman Jeremiah Connors, Edward F. Flannagan, C. Keefe and other members.

Visiting brothers were present from Derry, N. H., Seattle, Wash., and Somerville aeries.

BROWN GRADUATES MEET

PROVIDENCE, R. I., Feb. 21.—Graduates from Brown university from many far distant points gathered at the college for the annual meeting of the American Alumni advisory council which opened this afternoon at Brown Union. The meeting will also be in session tomorrow and a number of important matters in connection with the university will be considered.

PITCHER JOSS

IS SUFFERING FROM INJURY TO HIS ARM

TOLEDO, O., Feb. 21.—In response to a hurry call "Doc" White, the Cleveland Americans' new trainer, is here and has placed the pitching arm of Addie Joss, star twirler, in a plaster cast. White declares the injury is not as serious as he expected. A strained tendon in Joss' arm had been neglected, inflammation setting in, which spread to other tendons, causing a crook in the elbow. This was straightened out and the trainer expects that the arm, under his treatment, will improve rapidly and finally round into shape before the season opens.

DEATHS

GRIFFIN—Mrs. Clara M. Griffin died at the home of her sister, Mrs. E. A. Davis in Rockport, Me., at the age of 60 years. She leaves one son, Ralph N. Wheeler of Lynn; her father, Mr. Charles B. Kitchen of Lowell; one sister, Mrs. E. A. Davis of Rockport, Me., and two brothers, Mr. Herbert B. Kitchen of East Billerica, and Charles L. Kitchen of New Rochelle, N. Y.

FLYNN—Mrs. Ann Flynn, a devout attendant of St. Patrick's church, died last night at her home, 250 Suffolk street, aged 50 years. She leaves three sons, Bernard, Thomas and John; one daughter, Annie; a sister, Miss Bridget Owens, and three grandchildren.

LUNDY—Margaret Lundy, aged 61 years, a well known old resident, died yesterday at the Chelmsford Street hospital. The body was taken to the chapel of J. F. O'Donnell & Sons.

McKINNON—John J. McKinnon died today at the state hospital. He leaves to mourn his loss, one sister, Mrs. Margaret Boulester. The body was removed to the funeral parlors of Undertakers C. H. Molloy & Sons.

O'CONNELL—Mrs. Johannah O'Connell, widow of Daniel O'Connell, and mother of ex-Representative Michael J. Mahoney and the late John J. Mahoney, died this morning at her home, No. 400 Adams street. She was a devout member of St. Patrick's church. Besides her son, she leaves four grandchildren.

FUNERAL NOTICES

FLYNN—The funeral of the late Mrs. Ann Flynn will take place Thursday morning at 8.30 o'clock from her home, 250 Suffolk street. Funeral high mass of requiem will be sung in St. Patrick's church at 9 o'clock. Undertakers J. F. O'Donnell & Sons in charge.

O'CONNELL—The funeral of the late Mrs. Johannah O'Connell will take place Thursday morning from her residence, 400 Adams street, at 9 o'clock. Funeral high mass of requiem will be celebrated in St. Patrick's church at 9.45 o'clock. Arrangements are in charge of Undertakers J. F. O'Donnell & Sons.

RYDLE—The funeral of William Rydle will take place Wednesday morning at 8.30 o'clock from his home, No. 9 Daly's court, off Charles street; at 9 o'clock a high mass of requiem will be sung at St. Peter's church. C. H. Molloy & Sons in charge.

THE ALPINES WON

Took Two Points From the Y. M. C. I.

The Alpines and the Y. M. C. I.'s, the two cracker-jack teams of the Catholic league, met on the alleys last night and despite the fact that the latter team won the total pinfall, the Alpines won two of the three points. Coleman of the Y. M. C. I. was rolling in his usual good form and clipped off 122 for the first string, 100 for the second and 94 for the third, a total of 316. H. Farrell of the Alpines reached the 300 mark and Wynne of the same team went Farrell one better. The Y. M. C. I. piled up the high score of 523 in the first string, but the Alpines "came back" in the second and also captured the third.

In the game between the Knights of Columbus and St. Peter's teams the Knights won two points and the total. Conn of the winning team was high man with a triple of 307 and E. P. Donohoe of the losing team was a close second, having a total of 303. The scores:

CATHOLIC LEAGUE

Alpines

	1	2	3	Tl
H. Farrell	100	109	91	300
O'Brien	95	93	102	290
Devlin	85	91	96	272
Dwyer	91	89	108	288
Wynne	109	92	100	301
Totals	480	474	497	1451

Y. M. C. I.

Dooin	107	88	87	282
Curry	98	90	102	290
Whalen	96	82	100	278
King	100	91	99	290
Coleman	122	100	94	316
Totals	523	451	482	1456

K. of C.

	1	2	3	Tl
Conn	89	100	118	307
Lang	106	84	92	282
Cunningham	87	99	81	267
Savage	102	88	92	282
J. F. Donohoe	89	80	110	279
Totals	484	451	502	1417

St. Peter's

J. E. Donohoe	86	93	112	291
Highland	85	101	79	265
O'Donohoe	90	93	85	268
E. P. Donohoe	87	99	117	303
Marren	90	91	95	276
Totals	438	477	488	1403

THE LAMSON LEAGUE

The Majesties, Conveyors and Pneumatics are tied for first place in the Lamson Consolidated Store Service league. McDonald of the Lamson Rapids leads in the individual averages with Dyer and Grant of the Perfections in second and third places respectively. The team standing:

	Won	Lost	Ave.
Majesties	6	3	66.6
Conveyors	6	3	66.6
Pneumatics	6	3	66.6
Lamson Rapids	4	5	44.4
Perfections	3	6	33.3
Preferreds	2	7	22.2

INDIVIDUAL AVERAGES

	Strings	Ave.
MacDonald, L. R.	9	93.1
Dyer, Perf.	9	90.7
Grant, Perf.	9	90.0
McGuire, L. R.	9	89.8
Normandy, Maj.	9	89.3
Murphy, Maj.	9	89.3
R. Stewart, Conv.	9	89.1
Burns, Pneu.	9	88.6
Luther, Perf.	9	87.7
Jackson, Conv.	9	86.7
Knowles, Perf.	9	86.7
Rowe, Maj.	6	86.0
Cunningham, L. R.	9	85.6
Deneault, Conv.	9	85.2

Schedule for this week: Tuesday, Lamson Rapids vs. Preferreds; Thursday, Conveyors vs. Pneumatics; Friday, Perfections vs. Majesties.

COMPANY G WON

DEFEATED N. Y., N. H. & H. TEAM AT BASKETBALL

The basketball team representing Company G of the Sixth regiment defeated the N. Y., N. H. & H. railroad team of the minor league by a score of 21 to 15 in an exhibition game at the state armory in Westford street last night. The military men led by a score of seven to three at the end of the first half. The second half, however, was much faster and goals were numerous.

The lineup:

Co. G, 6th Regt.	R. R. Men
McGuicken rf	lb Hason
Jordan lf	rb Croft
Paul, McNabb c	c Silcox
St. Peter rb	lf Cunningham
Keeler lb	rf Brock

Score: Co. G 21, Railroad Men 15; Goals from floor, McGuicken 6, Jordan 5, Croft 3, Brock 2, St. Peter and Cunningham 1 each. Baskets from fouls, Co. G 2, Railroad Men 3. Referee, Roddy. Timers, Moulton and Trottier. Time, 20m. halves.

OFFICERS CHOSEN

BY THE LAW AND ORDER LEAGUE

The recently elected officers and committees of the Law and Order league are as follows:

President, Rev. A. C. Ferrin; first vice president, Rev. G. F. Kenngott; second vice president, Rev. H. W. Hook; third vice president, W. T. S. Bartlett; recording secretary, Rev. J. T. Carlyon; treasurer, Mrs. Edward Clark; membership committee, Rev. F. H. Rose, finance committee, Rev. G. F. Kenngott; literature and no-license committee, G. W. Putnam; public meetings committee, Rev. N. W. Matthews; legislative committee, Rev. E. Victor Bigelow; law enforcement committee, Rev. J. M. Craig.

The league held its regular monthly meeting at the Y. M. C. A. rooms last night.

Reports were given by the law enforcement committee and by the legislative committee and an informal discussion on the bar and bottle bill was held. It was voted that the attitude of Representatives Chas. T. Killpartrick and George H. Stevens toward the passage of the bill last year be commended and that the league assure them of its hearty support in their resistance to the repeal of the law.

It was further voted to return to the original constitution of the league, which was in force previous to the employment of a paid general secretary.

When you are mentally tired, but can't take the time to rest, ALLENTONIC will give you almost instant refreshment. It is a tonic (not a stimulant) which supplies its nourishment to the cells of your body in such a form that they take it up immediately.

If you want help at home or in your Business, try The Sun "Want" column

GOTCH BEATEN

He Failed to Throw Americus Twice

BOSTON, Feb. 21.—Frank Gotch of Kansas City, Mo., champion heavyweight wrestler of the world, lost his match to Americus of Baltimore at Mechanics hall last night. He contracted to throw Americus twice in one hour and secured but one fall, in 50 minutes and 25 seconds.

Gotch was atop throughout most of his match, but Americus was the more active and showed wonderful ability in slipping out of bad holds. By rushing his opponent against the ropes, Gotch caught his man with an arm bar and body throw as he rebounded and hurled him to the mat for the first fall. With 9 minutes and 35 seconds for the second fall, Gotch secured a hammer lock and the fall seemed certain, but although in agony Americus succeeded in breaking the hold and staved off defeat.

The preliminary match was rough throughout and was forfeited by Ali Hassan to John Perrelli, after the latter had secured one fall. Hassan claimed injuries to his ribs prevented his continuing.

BOXING GOSSIP

While there are many good bouts billed for the week, the one that has the eyes of the sporting world centered on it is that between Sam Langford and Bill Lang, the Australian, at London. Although the advertisements that Promoter McIntosh has issued about the contest state that the battle will be fought tonight, a message from Joe Woodman and cable dispatches from London declare that it will not be decided until Wednesday night, as Woodman asked for a postponement.

The bout is creating great interest in England. Langford is classed as the next best boxer to Johnson and Lang is figured as the most likely one of the "hopes." Although it has been given out that the men are to box for a $17,500 purse, it is good betting that Langford's contract contains a stipulation that he shall have the privilege as well of accepting a percentage of the gate receipts, which it is estimated will exceed $40,000.

The conditions of the match are that it shall be limited to 20 rounds, six ounce gloves to be used and the English interpretation of Marquis of Queensbury rules to govern. The boxers are to be in the ring at 10 o'clock, London time.

Eugene Corri will be the third man in the ring. The prices for seats, it is said, are the largest ever asked for a similar affair.

That Langford will win is the opinion of the sports of this country and probably that of most of those in England.

How long it will take Langford to win depends on Lang's style of boxing. If he works against Langford in an open manner it should be a short affair, for Sam will be able to land the left hook that has taken the fight out of most of his opponents. If Lang goes after Langford with his jaw covered, however, as he often does, Sam will have lots of trouble.

Lang will have over 30 pounds advantage, but he has never shown in any of his bouts that he had the ability to defeat the colored boxer.

In Boston the initial appearance of Young Sammy Smith, the sensational lightweight of Philadelphia, at the Armory A. A. tonight against Eddie Murphy of South Boston is awaited with much interest by the patrons of the game.

In New York and Philadelphia Smith is a big drawing card and it is predicted that he will be in Boston after tonight. He is not being handed anything easy, as Murphy is one of the best boys of his weight in the country. He has met Smith before, but it was in a six-round bout in Philadelphia, and there is a difference of opinion as to which one of them had the better of the contest. Murphy was never so confident of winning a decision as he is regarding today's contest, a 12-round affair.

The preliminaries are expected to be exceptionally good, as three new boxers with good reputations in other cities are to make their first appearance here. Frank Smith of Philadelphia, said to be one of the best in the Quaker City, meets Kid Miller of Providence. Johnny Mayo of Philadelphia, who is another one of the whirlwind boxers, boxes George Murray of Lynn, and Tommy Flanagan and Henry Miers, rival featherweights, will face each other in the other affair.

New Haven will have some good bouts tonight, the feature one being between Alf Lynch, the Canadian champion, and Frankie Burns, who gave Digger Stanley such a hard go a couple of weeks ago.

At the Rhode Island club at Thornton on Wednesday night Young Dyson, champion featherweight of Rhode Island, will meet his old rival, Al Delmont, in the feature bout. Dyson is boxing better than ever in his career and feels confident of turning the tables on Delmont this time. Delmont is going well himself and feels as sure as Dyson that he will win the award. There will be three preliminaries.

Jimmy Gardner started at 2 o'clock yesterday afternoon for Indianapolis, where he meets Jack Dillon Wednesday night. While Dillon is a tough customer Gardner's friends figure the latter as a sure winner.

Manchester sports will see a rattling good mill Wednesday night when Jack Fitzgerald of Philadelphia and Andy Morris get together. It should be quite a slugfest. There will be the usual number of prelims.

At New Bedford Wednesday night Frank Mantell will tackle Jeff Clark, a New York heavyweight who has done some good boxing in that city.

"One Round" Hogan, the San Francisco lightweight, makes his debut in New York Wednesday night, having K. O. Brown for an opponent. In view of the record that Hogan has in California the bout is creating some interest, but it looks as if the little whirlwind boxer of New York carries too many guns for the westerner.

Jack O'Brien is to stage several good bouts at his club in Philadelphia, Wednesday. Packey McFarland and Frank Madole, the promising boxer from Pittsburg, will meet in one of the contests and Kid McCoy, who is now in the "has been" class, is also booked.

Carl Morris, the Oklahoma "hope," is billed to meet Jim Flynn, the Pueblo fireman at Oklahoma City, Wednesday. It should be a great test for Morris, as Flynn is an experienced and aggressive boxer.

On Wednesday afternoon, the Hyde Park A. C. will hold a matinee at which there will be bouts between some of the good ones among the local talent.

The Armory A. A. will hold its monthly amateur show Friday night and the usual good sport can be expected. The open classes are 125, 135 and 145 pounds, with boxers to make the going fast and warm. There will be three specials.

At New Orleans Sunday afternoon, Johnny Conlon, who lays claim to bantam championship of this country, will meet Frankie Conley, one of the best contenders for the title.

The boxing game in Michigan is all right, according to the authorities.

Freddie Welsh and Jim Driscoll, the clever English boxers, who are now engaged in a wordy war about their respective ability and their last match, are expected to arrive in this country next month. Charley Harvey and Jimmy Johnston, the New Yorkers who jointly manage the pair when in this country may put them on in New York.

Martin Boudreau, th Somerville boxer, who has been making his home in Syracuse, has been matched to box Joe Argen in Syracuse, Feb. 28.

Tex Rickard, the fistic promoter, has gone to the Argentine republic with a view of engaging in the cattle business in that country.

The New York A. C. is going to hold a professional boxing show March 4.

Sailor Burke and Willie Lewis, who are old rivals and always put up a slashing bout, have been matched to box in Brooklyn, March 8.

Charley Griffin, the Australian, and Young Ahern have been matched to box in Albany, Feb. 28.

Joe Williams, the popular Cambridge boxer, is to be tendered a benefit at Institute hall, that city, next Friday night. Williams, who is ill, was always ready and willing to volunteer his services for any needy cause.

DIRECT FROM CUBA

come the delicious Havana leaves we use in the 3-20-8 Cigar—the cigar that half this town's wise smokers are smoking and talking about. The other half will be doing the same as soon as they learn this cigar's great value—Cuban fragrance and flavor at HALF of Cuban price.

A. PISMITHNY CO. 3-20-8 EXTRA GOOD 5 CIGARS

10c EACH—OR 3 FOR 25c

Bright, Sears & Co.
BANKERS AND BROKERS
Wyman's Exchange
SECOND FLOOR

PORTUGUESE GOVERNMENT MENACED BY EX-KING MANUEL'S FRIENDS

LISBON, Feb. 21.—The government has been thrown into a panic by the discovery of a plot on the part of ex-King Manuel, now in London, to overthrow the regime of President Theophile Braga and recall Manuel to the throne. The plot is more widespread than had been supposed. Following the arrest of fifteen conspirators in a secret meeting place here comes the revelation that many of the naval officers are now antagonistic to the new government. The officers friendly to Manuel have started the trouble pot boiling by opposing the wishes of the minister of marine in important respects. Jose Azevedo, former minister of foreign affairs, and Coutinho Chagas, also a former member of the monarchist cabinet, have been expelled on the ground that their presence in Portugal would constitute a danger for the new institutions.

DIAMOND NOTES

Russell Ford is in line with the Highlanders, while Bill Collins has signed up with Boston Nationals. Sherwood Magee is also back in the fold.

The Boston Red Sox have grabbed a youngster by the name of W. F. Sawyer, being recommended by Bill Carrigan. Sawyer pitched for Hebron academy.

John I. Taylor looks to see Hugh Bradley make good on the first corner for the Red Sox, now that Stahl will not join the team.

George Henry, who umpired in the New England at one time, has been engaged to hold the indicator in the Suburban Inter-scholastic league of 1911.

Cliff Dulin, who was with Brockton last year, is said to be slated for berth with the Sacramento club. Bedient, who was with Fall River, goes to the same club.

Thompson, who was pitcher for Lawrence and Worcester in the New England league, will be left at Sacramento by the Red Sox, according to present plans.

The annual spring meeting of the New England league will be called for April 10, when T. H. Murnane comes back from the west. The schedule meeting will be held earlier.

Brockton will play Buffalo April 17. The Cuban Stars will play in that city April 18, while Holy Cross will play April 15, although Brockton may play in Connecticut.

Rhodemeyer, who was signed to play first for Brockton, has been passed up.

Matt Watters would like to get back with Brockton. He was in the Triple-I league last season, but doesn't like it. He has asked Flanagan for a chance to come back to Brockton.

Eddie McLane will be back with Brockton. He has changed his mind about going into business and the coming season will find him fighting side by side with Capt. Frank Connaughton.

Pittsburg has released Outfielder Hamilton Hyatt to the Kansas City team of the American association. Kading has also been released to Seattle.

Max Carey, who has been signed for a trial with Pittsburg this year played with South Bend in the Centre league last year. He drinks not, smokes not, chews not, swears not, and is studying for the ministry.

Catcher Rondeau will report to the Providence club of the Eastern league. Some time ago it was given out that Jesse Burkett had copped his old outfielder and taken him from right under the nose of Providence. According to the Boston Sunday papers Providence wins Rondeau.

Tommy Atkins has been turned over by Connie Mack to Baltimore. Mack can get Atkins back if he wants him, that condition being inserted in the transfer. May 31 has been set aside by Mack as "Davis day," when a benefit will be tendered Harry Davis.

FAMOUS BOXER

Kid McCoy to Try the "Come Back"

PHILADELPHIA, Feb. 21.—Kid McCoy, the one time clever light heavyweight, is to try the "come back" stunt again. The veteran pugilist is matched to meet Tony Ross, the rugged

Italian heavyweight from Pittsburg, at the American A. C. here Feb. 22. For some time past there have been mumblings about Kid McCoy's financial condition. "Broke again," said rumor. Those who saw McCoy's last feeble ring effort against Jim Stewart in New York last fall will realize that things are all awry when he makes another attempt to box.

HOCKEY GAME

TO BE PLAYED AT TYNGS ISLAND TOMORROW

What promises to be a red hot hockey game is scheduled to take place tomorrow morning at Tyngs Island when the Vesper-Country club team clashes with the strong Lowell Textile School team. The game will be held on the Country club rink, which occupies the space devoted to the tennis courts during the warm weather.

So far, the Vesper team is undefeated. It has already won from the Salem and Winchester Country club teams, and the men feel that they are going to clean up the college boys.

The line-ups will be: For Vesper, Tucke, M. Fels, Scribner, G. Fels, forwards; Thompson, cover point; Buttrick; point, Nichols, goal tend.

For Textile: Dorr, Pensel, Waterhouse, Leitch, forwards; Madden, cover point; Elliott, point; Goodale, goal tend.

HIS HANDS CRUSHED

John Suslock Met With Serious Injury Yesterday Afternoon

He Was Run Over by Freight Car, in Bigelow Carpet Co.'s Yard—He Was Assisting in Shifting Cars

John Suslock, residing at 9 Bent's court, had both hands badly crushed as a result of being run over by a freight car in the yard of the Bigelow Carpet Co., yesterday afternoon. He was taken to the Lowell hospital.

Suslock, according to what could be learned, was assisting in the shifting of cars in the Bigelow yard when he slipped and fell. When he fell his hands went across the rails and before he could pull them away one of the cars passed over both members.

The ambulance was summoned and the man was hurried to the Lowell hospital where he received treatment.

GERMAN GIANT

Is Coming to Meet Our Wrestlers

NEW YORK, Feb. 21.—Ernest Siegfried the champion wrestler of Germany, has been tipped off by his friends in this country that the grapplers in America are now reaping a harvest. Like any other person, Ernest is not inclined to pass up any

loose coin that is lying around and consequently will pack up his duds and sail for Uncle Sammy's land within the next few weeks with the expectation of carrying home several barrels full of American money. This will not be Siegfried's first visit to the United States. Two years ago he was here and made a fair showing against the crack heavyweights. The "German Oak," as he is called, claims he has improved since then and will make it more than interesting for the grapplers now traveling around the country.

LARGE INCREASE

In Freight Business in This City

It is encouraging to learn that there has been a decided increase in the tonnage of freight leaving and entering this city during the months of December of last year and January of this year. This would seem to indicate that business is picking up.

In conversation with a representative of The Sun yesterday afternoon Supt. H. C. Taft of the Boston & Maine said that the increase in tonnage for the two months above mentioned over the same two months of the previous year was remarkable.

He is of the opinion that the increase in the inward freight is due to large purchases of cotton by the local mills.

RESCUED A CAT

That Had Taken Refuge in Tree

"Come pussy, come pussy, come pussy, with me and I'll take you out of this big high tree." Thus chirped William Grant as he went to the rescue of a heart-broken pussy who, to get away from bad dogs, had taken refuge in a great tall tree in Bridge street opposite Thirteenth street.

The rescue was made yesterday afternoon and the cat had been there for two days. The mournful meowing was more than the neighbors could stand and they telephoned to Agent Richardson of the Humane society. Mr. Richardson went over there but he couldn't climb the tree and he sought the services of Mr. Grant, whose experience as a lineman made of him a very proficient climber. Mr. Grant donned his spurs and up the tree he went.

The usual experience of men who go to the rescue of cats from perilous positions on trees and poles has been anything but satisfactory. Usually the cat will endeavor to climb higher, doubting, as it were, the good intention of its would-be rescuer. The cat in question, however, was of a different type. She did not move and when Mr. Grant reached her and said "Come, pussy," she jumped to his shoulder and purred in his ear as he bore her safely to terra firma.

E. P. CUNNINGHAM

Appointed to the Protective Company

At a special meeting of the board of engineers of the fire department, Edward P. Cunningham, a call man on Engine 5 in Pawtucketville, was appointed a regular fireman to fill a vacancy in the Protective company in Warren street. While there is little doubt that he will qualify he cannot take up his new duties until the civil service commission ratifies the act of the board of engineers.

Royals TRADE MARK REGULAR AND SIZES

ONE-15¢ TWO-25¢ (ROYAL 45)

These Splendid Fitting, Splendid Wearing Collars

May Be Purchased From
Max Carp & Co.
AND
A. G. Pollard Co.
The Leading Stores in Lowell

LICENSE ISSUE

Is the Big Question In Tyngsboro

Will the town of Tyngsboro vote license this year? This is a question that arouses quite a lot of discussion among the residents of the town. It is said that a license campaign has been opened by the members of the Vesper-Country club, and that the latter are trying to swing the town into the license column at the coming town meeting on March 6.

The first public reference to this was made at a mass meeting held at the town hall which partook of the nature of a no-license rally. Charges were made at that meeting by several speakers that the Country club was using its influence directly and indirectly, to swing the town for license.

Hon. Robert N. Turner of Waltham, was the principal speaker at the meeting and he made the charges against the club. It was stated that a committee had been named by the club to prosecute the license campaign in the town, and that a representative of the club had been making a personal appeal to the voters to vote for license. The club claimed, it was said, that it could not meet expenses without the privilege of selling liquor to its members.

Channing Whitaker, Rev. James Danforth and several Tyngsboro residents also spoke on the subject.

SLIGHT FIRE

CAUSED BY AN OVERHEATED FURNACE

A telephone alarm shortly before 8 o'clock summoned a portion of the fire department to the former residence of the late J. C. Abbott in Fairmount street. An overheated furnace caused excitement and the occupants becoming frightened telephoned to Chief Hosmer, who sent the members of Engine 5 to the house.

THE OPERA HOUSE

"Girls," Clyde Fitch's comedy, was presented by the Thompson-Flynn Stock Co. at the Opera House last night, and the piece will be given during the entire week, Wednesday excepted. Last night's presentation was the first, and it was a little fangly in spots, but greater familiarity with the lines will comb out the tangles. The little comedy proves conclusively that while girls may pretend to despise the sterner sex, 'way down deep in their hearts they love and admire them. They may manage to conceal it for a time, but it's sure to crop out sooner or later. Clyde Fitch must have had a barrel of chuckles up his sleeve when he wrote "Girls," and it's the day's best bet that Fitch is a pretty good judge of women. It would seem almost reasonable to believe that Fitch doesn't like women, for he mapped out a pretty tough proposition for the "leading lady" in "Girls."

The cast last night was as follows:

Edgar Holt, junior partner of the legal firm, Sprague & Holt, ... Forrest Stanley
George H. Sprague, senior partner of Sprague & Holt ... Chas. J. Haines
Frank Loot, senior clerk with Sprague & Holt ... Frank M. Christie
Dennett ... Russell Clark
The Janitor ... Benedict MacQuarrie
The Postman ... Albert Hunna
The Messenger ... Frank Smith
Pamela Gordon, secretary and stenographer ... Frances Whitehouse
Violet Landsdowne, stenographer and illustrator ... Mary Sanders
Kate West, Free Lance Writer, ... Geraldine Russell
Lucille Purcelle, elocutionist, ... Holly Hollis
Mrs. Dennett ... Maude Fox

The story—Three women, temporarily out of work, band themselves into an anti-matrimony league, under the leadership of "Pamela Gordon." They sing every night before retiring "No Wedding Bells for Me," and cross hatpins in a real Three Musketeers manner, at the same time repeating the oath always to remain abhorrent of brutish, caddish, boorish men.

Their lives in the studio do not spell rounds of pleasure. Calls from the woman across the airshaft, "Miss Purcelle," who dotes on the dear men, and from the janitor, vary the monotony, even if they do not approach bliss.

After an experience with a "horrid" man, who broke in upon them in order to get away from an irate husband, "Pamela," the leader, tells him to skidoo, and he has to walk a plank across the airshaft into the room of "Miss Purcelle." Then the three "man haters" retire, one in a folding bed, another on a couch and the third in a Morris chair.

Later all three secure positions, two as stenographers in a law office, the third as an actress. The man who so impolitely dodged into the quarters of the league one night turns out to be the junior partner of the law firm, whereat two-thirds of the organization is most agreeably surprised, although it has various milieux of showing it. This man, whom Charles Cherry once impersonated in a superfine manner, admires the militant "Pamela," and the militant one is sometime going to reciprocate, one feels that from the start, although how he will win is the question. And so the play goes on, with the last act cast in the home of the anti-matrimony league, and with the junior partner and erstwhile intruder about to link fortunes with the subdued but still interesting "Pamela."

Miss Whitehouse was the "Pamela," and had a hard roll to play. She was excellent, being especially good during the trying first act, where the precepts of the league are constantly repeated to her companions and in the scene where she meets the intruder and advances cogent reasons for his hurried exit from the place.

Miss Sanders, as "Violet Landsdowne," quite susceptible where men are concerned and a luke warm member of the league, had excellent opportunities to show the class of characters for which she is famed. Constantly there were little touches which suggested much and which added immeasureably to the humor of the part. Miss Russell was the "Kate West," a free lance writer, who felt constrained to go on the stage, and who, when the manager encircled her waist with his arm, asked him if he intended to marry her. She was always equal to the demands of the part.

Miss Hollis was the woman across the air shaft. Her characterization was strikingly humorous. Miss Fox was sufficient as the woman in search of a divorce. Mr. Stanley as "Edgar Holt," the junior member of the law firm, who tamed "Pamela" somewhat, was all to the good.

Mr. Haines was convincing as the gay old "dog," adept at "sizing up," and Mr. Christie as the clerk who didn't like the bossing of women, filled the bill. Mr. Huntley's old man, who slept with a hot water bottle, held significant touches.

PILES CURED IN 6 TO 14 DAYS
Your druggist will refund money if PAZO OINTMENT fails to cure any case of Itching, Blind, Bleeding or Protruding Piles in 6 to 14 days. 50c.

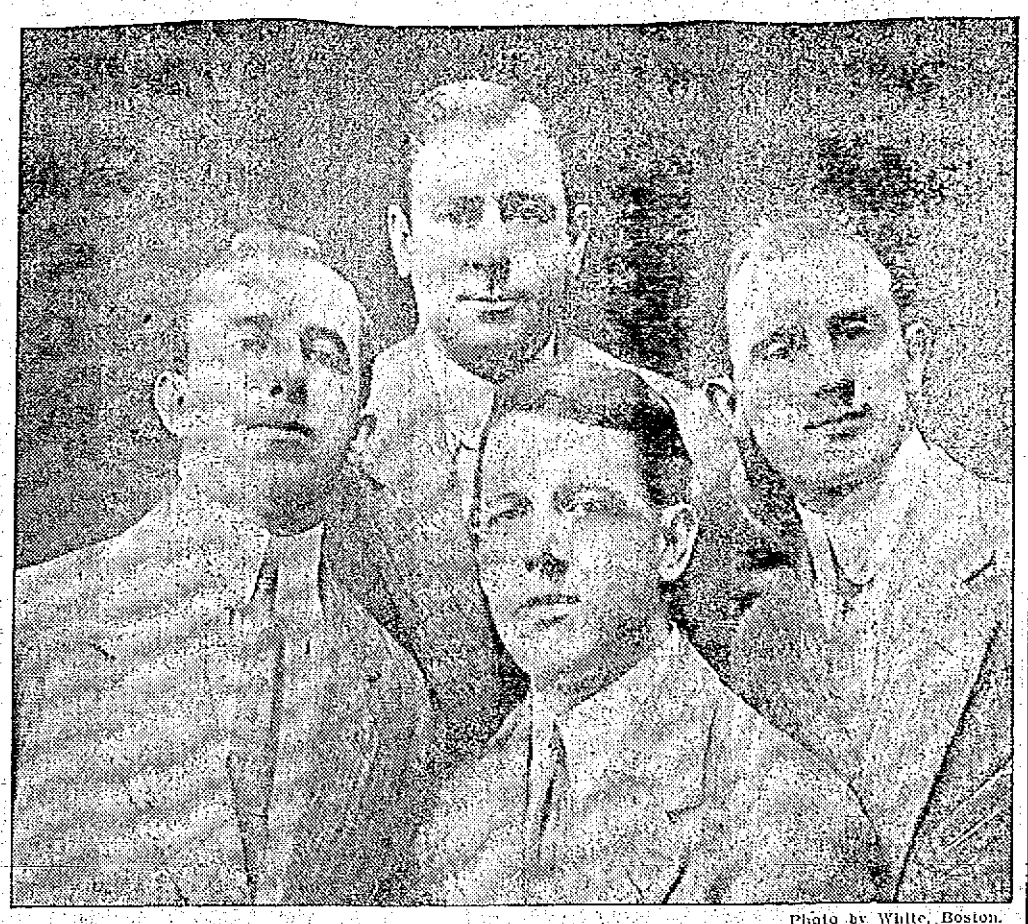

Photo by White, Boston.

THE GLENDALE QUARTET AT THE MERRIMACK SQUARE THEATRE THIS WEEK
Left to right—Henry Curry, Frank Golden, Martin H. Maguire. Front—Edward McNulty.

MERRIMACK SQUARE THEATRE

The Merrimack Square theatre was packed to its doors last night. Of course there is nothing strange about that, especially when one knows that the "Broncho Busters" head the bill. This company of five is a whole show by itself, it presents life as it is lived on the western plains, it gives an exhibition of rough riding, broncho "busting" and rope throwing, the like of which has never been seen on a Lowell stage before.

The riding in the act is really remarkable and looks dangerous, and so it is, for a net is spread between the company and the audience to keep any of the bucking animals from throwing their riders or themselves into the audience.

Miss Adele von Ohl, the cow girl is a wonder with her horse. The animal waltzes in time to the music, marches and capers and does about everything else one could imagine, all the time carrying the female rider on its back.

Then there is one horse which absolutely refuses to be saddled, and it takes half a dozen men and a lasso to handle the animal, but the broncho is finally ridden by one of the company.

Everything is done at top speed, for action is one of the strong points of the offering.

The Glendale Four, composed of Lowell young men, made a fine hit at last night's performance with their repertoire of new songs which they sing in a marvelous way. The quartet has been heard before on the Lowell stage, but never have they carried their audience as they did last night. They have improved considerably since their last appearance here. After each number rendered the quartet was loudly applauded. They were quite liberal, and responded to no less than eight encores. In their rendition of that popular lullaby "Sleep Baby Sleep," the harmony was to say the least, exquisite. They are well worth hearing.

Charley Harris who impersonates an old maid is right there with the goods. He creates more fun in five minutes than a circus would in a day. He can't sing and knows it, too, but nevertheless he is willing to try, and by so doing he gets the audience going in a fit of laughter.

"Rastus Brown," a colored gentleman who is as able on his feet as a bird on its wings, shows a thing or two about dancing. He is a wooden shoe dancer and gives imitations of a drum corps, a baseball game, horse trotting, etc. Then he gives "some more," and there is some class to it, too.

Rastus exhibits two gold medals won recently in dancing contests, and challenges anybody in the city to meet him, not even drawing "color line." The open events are called for next Friday night at 8.40 o'clock.

The soloist is Miss Estelle Adams, a young woman with a pleasing voice and a good repertoire of songs and ballads. The pictures are all new, given with most of the lights of the house on, and of great variety. They range in subject from serious depictions of life in foreign lands to dramatics and comedy from well known American and foreign houses.

The bill will be presented continuously from 1 until 10.30 o'clock every day this week.

SEVEN DAYS.

They get up a breakfast in "Seven Days," next Wednesday at the Lowell Opera House, but they don't eat it. "Seven Days" is comedy, not tragedy. The duty of preparing the breakfast falls upon Kit McNair, Tom Harbison and Jim Wilson. In the allotment of household tasks among the members of a quarantined party these have been appointed respectively cook, assistant cook and scullery maid. Kit, who has never cooked anything but fudge, is appalled. Tom is little less bewildered. Jim reassures them.

"Fruit's easy," he says to them, "and so is breakfast food. Give 'em flakenuts. You don't even have to digest that, to say nothing of cooking it. And toast's a cinch. Just stick a piece of bread on a fork and scorch it."

But there is to be an omelette.

"Get a cook book," suggests Jim. He procures one and hands it to Kit, who reads:

"For a light omelette: take two eggs, separate them."

Jim—"Separate 'em! What does she think they are, Siamese twins?"

Kit—"I wonder what that means—separate them?"

Jim—"Probably thinks they'll quarrel."

Kit (continuing to read)—"Beat the yolks lightly, then add two tablespoonfuls of milk, water or ——"

Jim—"Water for this bunch!"

Kit—"Beat—"

Jim—"Again? Whoever wrote that must have a mean disposition. First separate 'em, then beat 'em, then beat 'em again. What next; hang 'em?"

Kit—"Beat until well mixed, then fold in the whites of the eggs."

Jim—"Fold? What does she think the whites of eggs are, blankets?"

Kit—"Then pour into the omelette pan and cook for a minute, lifting the pan so as to relieve the bottom from too much heat."

Jim—"Getting awfully sympathetic all of a sudden."

Kit—"And turning it around on its sides—"

Jim—"That isn't a recipe; it's a sleight of hand performance."

Kit—"Then place in a hot oven until the omelette is firm which can be ascertained by running a knife into it."

Jim—"Separate 'em, beat 'em, stick a knife in 'em! Talk about the Black Hand——"

Kit—"Then fold and turn out."

Jim—"Fold and bury! That treatment would kill a man to say nothing of a defenseless little egg."

Kit enlists Tom as a helper, and again reading from the recipe tells him to "separate them."

"They're as far apart as I can get 'em," says Tom, holding each at arm's length.

When it comes to the directions for adding water, Tom asks:

"Can they swim?"

Kit—"Now fold them."

Tom—"Fold 'em? Folding eggs is a new one on me."

Kit—"Now beat them."

Tom—"What's this going to be, egg-nog?"

The omelette sticks to the pan, resisting both spoon and knife in the attempt to get it out. They had not greased the pan!

The finished product is described by Jim, who burns his fingers lifting the pan:

. . .

"Looks like a fried flaxseed poultice."

HATHAWAY THEATRE

Carol Arden, the handsome and talented actress, who came to this city especially to take the leading role in "The Girl of the Golden West," scored a decided hit last night in the initial performance of the production as put on by the Donald Meek Stock Co. at Hathaway's theatre. The drama vividly pictures the rough life of the mining towns in the heart of the Sierras and is from the pen of David Belasco. The production is a stupendous one, calling for an extra large cast and special scenery, and for that reason very few stock companies care to present the piece. The Donald Meek Stock company, however, is out to present the best plays that can be secured, and expense is a minor consideration. The presentation of the western drama by the company last night makes it evident to the theatre-goers that Mr. Meek, with the assistance of his company, is endeavoring to please the people and in return expects their generous patronage.

There are twenty-one characters in the cast and but two of them are women. The part of "The Girl" is portrayed by Miss Arden and that of the other female part, an Indian squaw, by Miss Inez Buck. Severin De Deyn is "Dick Johnson" who is known in the mining towns as "Ramerrez," a road agent, and it is needless to state that there was nothing lacking in his portrayal of the part. The part of "Jack Rance," the sheriff, is taken by W. Thompson.

The story of the play in brief is that of the love of a girl for a stranger who afterwards turned out to be a highwayman, but who for her sake decided that he could do better than robbing people and eventually turned out to be honest.

"The Girl of the Golden West" will be repeated every afternoon and evening during the week.

THEATRE VOYONS

No character unless it be the renowned Sherlock Holmes, exceeds in quiet bravery and presence of mind the leading role in "The Rajah" as shown at the Theatre Voyons today. An apparently dudish and weakkneed English officer proves to be a man of courage at all times and he handles a strike, an attempted kidnapping and several other trying situations in a manner that is most attractive. "A Western Courtship," tells a breezy tale of a cowboy love affair and everyone will approve of the way the westerner goes and gets the girl he loves much to the disgust of an easterner, who thought he had her for his own. A real comedy hit, "Getting Sister Married," will supply plenty of laughs and the musical program cannot fail to please.

ACADEMY OF MUSIC

A new program was presented at this popular theatre and one that is full of variety. Grim and Satchell are a pair of clever blackface comedians who entertain in songs and monolog and give a burlesque number on the celebrated sheath gown. May Clinton, "The Girl Behind the Gun," demonstrates in rifle and gun practice and proves herself an expert shot. Charles Loder & Co. appear in the sketch entitled "The Cobbler's Christmas," and this little playlet is one that is full of bright comedy with just enough pathos to make it interesting. It tells of the homecoming of the cobbler's son, after many years of absence, to his old father on Christmas eve. The pictures include a dramatic biograph, "Fisher Folk."

TO PREVENT THE GRIP
LAXATIVE BROMO QUININE removes the cause. There is only one "BROMO QUININE." Look for signature of E. W. GROVE. 25c.

TO IMPROVE COLOR AND BEAUTY OF HAIR

(Marion Harlow in Women's Sphere)
"To keep the hair free from signs of thinning and graying it is necessary to adopt some treatment that will act as a stimulating tonic and give the scalp and hair roots strength and vitality.

"Too much moisture on the hair is a mistake, for it makes the scalp dry and hard and the hair dull and faded. It is better to use a tonic shampoo powder once or twice a week.

"To make a good shampoo powder put four ounces of orris root in a fruit jar and mix with it four ounces of therox. Sprinkle a little on the head and brush it thoroughly through the hair. This removes dirt, oil and dandruff and the therox improves the color, brilliance, beauty and strength of the hair."

To You Bachelors

Why don't you buy Holeproof Hose? Six pairs are guaranteed to wear without holes for six months. They are light, soft and attractive—not heavy, cumbersome and coarse. The softest 3-ply yarn is used. There are eleven colors, four weights and four grades to choose from. 33 years of experience go into every pair.

Ask to see "Holeproof," and look for that name on the toe; also the trademark shown and the signature "Holeproof" are the original guaranteed hose. No other kind can begin to compare with them.

See the "Holeproof" assortment today.

6 pairs cost $1.50 up to $3.00, according to weight and finish.

FAMOUS Holeproof Hosiery FOR MEN WOMEN AND CHILDREN

Reg. U. S. Pat. Office. 1906.

PUTNAM & SON CO.

(138)

Lowell, Tuesday, Feb. 21, 1911

A. G. Pollard Co.

The Store For Thrifty People

THURSDAY MORNING

At 8 O'Clock We Put On Sale the

Entire Stock of the Boston Store of Waltham, Mass.

HOSIERY, UNDERWEAR, NOTIONS, SMALL-WEAR AND LADIES' HOSIERY

At 60c on the Dollar

Palmer St.—Basement.

SPECIAL SALE OF

Fibre Mattings

2000 YARDS—SLIGHTLY DAMAGED

Sale Price 17c Per Yard

Nothing that will harm the wearing quality; all new patterns, and colorings perfectly fast. Guaranteed not to break. Sold in perfect goods at 35c a yard.

SALE THURSDAY MORNING

Rug Department.

COOK, TAYLOR & CO.

231-237 Central Street

UNLOADING SALE

We Must Sell Our Surplus Stock

SUITS

Odd lot of Ladies' $18 Suits, unloading sale ... $5.00
Lot of odd Suits, $22 values, sale price ... $6.98
Odd lot of Suits, were $25 to $33, sale price ... $7.49
Odd lot of Ladies' and Misses' 54 inch Coats, in all colors, sizes are broken. None of this lot is worth less than $12.50 to $15, all priced for this sale ... $4.98
Lot of Ladies' $28 Black Coats, Skinner satin lined throughout, unloading sale price ... $13.50
$5 Slip-on Rain Coats, priced for this sale ... $2.98
Misses' Odd Coats, sizes 6 to 14, were $2.98 to $3.98, sale price $1.49
Misses' Caracul Coats, ages 8 to 14, were $7.50 to $9, priced to close ... $3.49
Misses' Odd Coats, sizes 12 and 14, worth $2.25, unloading price 98c
Odd Lot of Misses Dress Skirts, were $2.50, February sale ... $1.00
Odd Lot of Ladies' Dress Skirts, sold for $2.50 and $2.98, closing out sale price ... $1.00
Odd Lot of Ladies' Skirts, were $3.98 and $4.50, clearance price ... $2.49
Odd Lot of $6.50 and $7.50 Skirts, black and colors, sale price $3.50
Misses' Fur Sets, were $2.98 and $3.98, cleaning up price ... 98c
Sable and Black Fur Sets, worth $8.50, unloading sale price $3.98
One Odd Mink Set, worth $150, priced this sale ... $98.00
Odd Sets of Black Fox and Wolf, were $35, sale price ... $16.50
Odd Lot of Mink Muffs, were $33 to $42, sale price ... $16.00
Odd Lot of $5.00 Fur Scarfs, last price ... $1.00

INFANTS' and CHILDREN'S DEPT.

Infants' White Bearskin and Velvet Bonnets, were 50c, sale price 15c
Infants' Short White Dresses, were 39c, sale price ... 18c
Infants' Soft Soled Shoes, patent tip, colored top, were 39c, sale price ... 18c
Infants' Rompers, were 25c, sale price ... 15c
Children's White and Colored Bearskin, Felt and Plush Bonnets, were $1.50, sale price ... 50c
Children's White and Colored Felt Bonnets, were $2 and $3, sale price ... 98c
Children's Cloth Coats, sizes 3 to 6, were $1.25, sale price ... 35c
Children's Caracul and Plush Coats, sizes 3 to 5 years, were $5 and $6.98, sale price ... $2.50
Children's Black Knit Leggings, small sizes, were 50c, sale price 10c
Children's Black Knit Drawer Leggings, were 50c, sale price ... 19c
Children's Tams, red and white, were 50c and 75c, sale price ... 19c
Children's Red Sweaters, were 50c and 75c, sale price ... 39c
Children's White Flannelette Sleeping Suits, were 50c, sale price 23c
Boys' Velvet, Felt, Bearskin and Cloth Caps with earlaps, were 50c and 75c, sale price ... 19c
Boys' Wool Toques, dark colors, were 39c, sale price ... 10c

HATS

Misses' Felt Hats, ribbon trimmed, all colors, were $1.00, sale price ... 19c
Misses' Felt and Bearskin Hats, all colors, were $2 and $3, sale price ... 49c

Wrappers and House Dresses

Ladies' Wrappers, light colors, were $1 and $1.50, sale price ... 45c
Ladies' Flannelette Wrappers, all sizes, were $1.00 and $1.50, sale price ... 65c
Ladies' Flannelette House Dresses, were $1.50, sale price ... 65c

WAIST DEPARTMENT

Ladies' Colored Percale Waists, all sizes, were 39c, sale price ... 19c
Ladies' White Sailor, Middy and Chanticler Waists, were $1, sale price ... 45c
Ladies' White Lawn Waists, slightly soiled, were $1, sale price 25c
Ladies' White Lawn Waists, lace and hamburg trimmed, were $1.25, sale price ... 50c
Ladies' White Tailored Waists, were $1 and $1.50, sale price ... 69c
Ladies' White and Colored Silk Waists, were $3.98, sale price $1.89
Ladies' White and Colored Silk Waists, lace trimmed, were $2.98, sale price ... $1.39
Odd Lace Waists, were $1.98, sale price ... 89c
Odd Silk Waists, were $5, $6 and $7.50, sale price ... $2.75

UNDERWEAR DEPT.

Ladies' Corset Covers, lace trimmed, were 19c, sale price ... 10c
Ladies' Corset Covers, lace and ribbon trimmed, were 39c, sale price ... 18c
Ladies' Tight Fitting, Hamburg Trimmed Corset Covers, were 50c and 98c, sale price ... 35c
Ladies' Cotton Drawers, hemstitched or lace trimmed, were 39c, sale price ... 18c
Ladies' Cotton Drawers, lace or hamburg trimmed, were 50c and 75c, sale price ... 33c
Ladies' Long White Skirts, were $1.50, sale price ... 89c
Ladies' Long White Skirts, lace and hamburg trimmed, were 98c, sale price ... 49c

NIGHT GOWNS

Ladies' White Cotton Night Gowns, lace or hamburg trimmed, were 69c, sale price ... 39c
Ladies' White Cotton Night Gowns, lace or hamburg trimmed, were $1, sale price ... 59c

CHEMISE

Ladies' Chemise, lace and ribbon trimmed, were $1, sale price ... 59c
Ladies' Chemise, lace yoke and lace trimmed flounce, were $1.50 and $1.98, sale price ... 79c

See our Window Display Wednesday of Messaline Silks and Polka Dot Foulard Silks.

COOK, TAYLOR & CO.

231-237 Central Street

THE LOWELL SUN

JOHN H. HARRINGTON, Proprietor

SUN BUILDING, MERRIMACK SQUARE, LOWELL, MASS.

Member of the Associated Press

THREE DOLLARS PER YEAR. TWENTY-FIVE CENTS PER MONTH

The sworn daily average circulation of The Lowell Sun for the year 1910 was

15,976

Sworn to by John H. Harrington, proprietor, Martin H. Reidy, business manager, and Alfred Pilotte, preseman, of The Sun, before me, January 2, 1911. J. JOSEPH HENNESSY, Notary Public.

Most people were surprised to read that the personal estate of the late Judge Bond was estimated at $500. In that statement there may be an argument in favor of higher salaries for Massachusetts judges.

Some of the wealthy Chinese in this country should make large donations to the Chinese relief fund. Even Rockefeller or Carnegie could not make a better use of their money than to save a million lives at the cost of a dollar apiece. The people of this country do not seem to realize the extent of the calamity out in Manchuria where millions of Chinese are dying of the bubonic plague.

TO PROBATE WILLS BEFORE DEATH OF TESTATOR

Ex-Attorney General Pillsbury of this state has a bill in the legislature providing for the probate of wills before the death of the testator. This bill seems to meet with very general favor, as it would afford the testator an opportunity of proving his sanity and routing false claimants, something which requires the expenditure of a large amount of money in litigation after his death. Some large estates have been almost entirely taken over by lawyers in payment of their fees in will contests. Should Mr. Pillsbury's bill become law, all this would be changed, and the actual will of the testator could be carried out.

MORE EXERCISE NEEDED

While we have no reason to discourage the patronage of public conveyances or to slight the business of reputable physicians, yet we are amply justified in stating that a good many people would have better health if they did more walking. Those who have to walk far to their business apparently do not appreciate the advantage of being in the open air, and of having an opportunity of taking plenty of exercise. It is one of the things that prolong life, whereas the lack of it or the pursuit of occupations that confine people in doors, often in rooms that are not ventilated as well as they might be, or where chemical fumes are prevalent, is calculated to bring on ill health.

With a great many people the best prescription a doctor can give is to take more exercise in the open air, but the sedentary habit grows on a good many people so that they dislike to exercise, and become in time unable to walk any great distance.

PRESIDENT MELLEN'S PROGRESSIVE POLICY

The people who opposed the merger of the Boston and Maine and the New York, New Haven and Hartford railroads will now have an opportunity to change their minds, in consideration of the tact shown by President Mellen in securing the Rutland railroad which connects Boston with the great lakes. That will vastly increase the trade through the port of Boston. It will prevent the Grand Trunk from extending its operations in New England. Should the reciprocity agreement be ratified the trade between Canada and the United States will be greatly increased as will the importance of Boston as a commercial port.

President Mellen can be relied upon to make a great many other improvements that will count for the development of the territory through which his lines pass. Lowell will come in for a share of the improvements, not the least of which will be the removal of all the dangerous grade crossings.

It is encouraging to Massachusetts cities to find President Mellen adopting such a progressive policy. He is evidently a man of tact and foresight.

VOCATIONAL TRAINING FOR BOYS

The educational system of this country is rapidly changing from the cumbrous curriculum to simplicity and vocational training. The aptitudes of the child are to be considered and developed. Children could accomplish a great deal more than they do at present if given an opportunity to do the things for which they are best adapted. The teachers of the future must understand their pupils and be able to direct them aright towards the vocation for which they are adapted.

Manual training was the first step in this direction. The work of the industrial school will be the second. The state will pay half the expense of maintaining industrial schools when established. That is a wise policy, but it cannot benefit any city that does not take advantage of it.

The city will have to provide the building. Let that be done in a temporary frame building if necessary. Call in a few practical men to find a suitable building and they will find one or else build one in a brief space of time. Nothing is more aggravating to a community than a prolonged wrangle over a matter that business men would decide in twenty-four hours.

To secure an industrial school requires certain steps by the city council and by the school board. All this is but preliminary to the real work. It would require two or three years to get the school into perfect working order, so that the people would know just how to utilize its advantages.

By vocational training we can diversify our industries as we shall have men trained in other than textile lines so that we shall not be so largely dependent upon an industry that pays the lowest rate of wages and even then works very irregularly.

When the boy decides at the age of fourteen what occupation he will follow there is a probability that he will learn his business thoroughly and that he will amount to something on reaching adult age, whereas by leaving the grammar school at the age of sixteen or seventeen, then going to the high school for three or four years, he may reach the age of maturity with no greater earning capacity than he possessed at the age of fourteen.

With industrial schools in operation, parents would be greatly assisted in finding out for what culling their boys are best adapted. Once that has been decided upon the boy should be taught to stick to that alone. The boy who keeps shifting from one thing to another will never excel in anything and will but fritter away his time without accomplishing much in any calling.

The possibilities of vocational training as afforded by the industrial school are so great and so beneficial that our city will make no mistake by establishing an industrial school at the earliest possible moment.

SEEN AND HEARD

The man who takes out a big roll of money every time he pays a bill isn't always as generous as he might be with his wife.

When a young man gets the idea that almost any one of the girls he knows would be perfectly delighted if he should ask her to marry him, his chances of being an old bachelor are pretty good.

It is hard for a young man to wear a tall silk hat down the street for the first time without a feeling that everybody he meets knows that he never wore a tall silk hat before.

When a girl tells a young man in public that his necktie isn't straight, and deftly ties it for him, onlookers have some reason for suspecting that perhaps some day they may become engaged.

When you start out in the morning with a definite determination to be miserable, doesn't it make you mad to see how cheerful all the other people are?

Don't talk about your poor relations. The rhetorics all say that "relatives" is the proper word.

The lazy man may not get very far ahead in life, but in the course of his career he often catches a good many fish.

To be a strong hand in the dark to another in the time of need, to be a cup of strength to a human soul in a crisis of weakness, is to know the glory of life.—Hugh Black.

We feel the thing we ought to be beating beneath the thing we are.—Phillips Brooks.

"The way of right is the way of light
And the way of joy forever.
Our hearts are brighter every night
From our every day's endeavor.

"A lesson learned, or an evil spurned,
Or a deed's unselfish doing,
Will bring our life through the storms of strife
A calm for our strength's renewing."

Duty walks with bowed head, as if it were always tired. Faith has a way of looking up and it sees things duty never sees.—Thackeray.

One small cloud can hide the sunlight;
Loose one string, the pearls are scattered;
Think one thought, a soul may perish;
Say one word, a heart may break.
—Adelaide A. Proctor.

In order that people may be happy in their work, these three things are needed: They must be fit for it, they must not do too much of it, and they must have a sense of success in it.—Ruskin.

"The years of man are the looms of God, let down from the place of the sun,
Wherein we are weaving alway, till the mystic web is done;
Weaving blindly, but weaving surely, each for himself his fate:
We may not see how the right side looks, we can only weave and wait.
But, looking above for the pattern, no weaver need have fear,
Only let him look clear into heaven—the Perfect Pattern is there."

THE ROUT OF THE CARD CLUB

Twelve women in this town are sad and sore and sick at heart,
Twelve wives unto their husbands say: "I know you think you're smart!"
When next the women's card club meets 'twill be a lodge of sorrow,
The day is one of utter gloom, and grief waits each tomorrow;
There is no joy in clubland now, no sunshine bright and gay,
The men have shown the women that they don't know how to play.

For weeks the women of the club have boasted of their skill,
And all the men have laughed at them, as husbands sometimes will,
Till desperate a challenge at our heads they hurled, and then
We fixed a date to play the club—the women 'gainst the men.
We warned them not to do it, that the outcome they'd regret,
But all the answer that we got was: "How much will you bet?"

Five hundred is the game we played, four hands around—the way
The ladies of the club at all their weekly meetings play.
The Battle of the Wilderness was but a tame affair
Compared unto the struggle that we then engaged in there;
And Bonaparte at Waterloo had easy sailing quite
Compared unto the women when they fought the men that night.

We had them rifed, we had them sore, we had them peevish, too,
We had them fighting 'mong themselves, as women often do;
Wives called their husbands awful names, it tell the truth I must,
More than one woman in the room some lady cuss words cussed;
We beat them to a frazzle, and with them we mopped the floor,
They got ten thousand points, but we got twenty thousand more.

There's weeping in the card club now, and sorrow and despair,
Twelve women gnash their pearly teeth and tear their purchased hair;
Twelve women, when their hubbies grin, burst into tears and sigh,
It's plain the dissolution of the card club now is nigh.
There is no joy in clubland now, no sunshine bright and gay,
The men have shown the women that they don't know how to play.

—Detroit Free Press.

Wife Got Tip Top Advice

"My wife wanted me to take our boy to the doctor to cure an ugly boil," writes D. Frankel, of Stroud, Okla. "I said put Bucklen's Arnica Salve on it. She did so, and it cured the boil in a short time." Quickest healer of Burns, Scalds, Cuts, Corns, Bruises, Sprains, Swellings. Best Pile cure on earth. Try it. Only 25c at A. W. Dows & Co.

Flexible Flyer
SLEDS
Skates for Boys and Girls
W. T. S. Bartlett
Up-Town Hardware Store
653-659 MERRIMACK ST.

Gas Fixtures
Gas Domes, Table Lamps, Mantles, Globes, etc.
Bath Room Fixtures
Mirrors, Cabinets, Bath Seats, etc.
WELCH BROS.
61-63 MIDDLE STREET

ALLAN LINE ROYAL MAIL STEAMERS
Moderate Rate Passenger Service
Boston-Glasgow via Londonderry, Ire.
Ionian, Feb. 23; Lake Erie, Mar. 7; Numidian, Mar. 28; Grampian, Apr. 6.
Second Cabin, Glasgow and Derry, $42.50 upwards. Third class, $29.00; Glasgow, Derry, Belfast and Liverpool. Prepaid steerage rate, $32.75. Entire room reserved for married couples. Children 1-12 years half-fare. H. & A. ALLAN, 110 State st., Boston.
DENIS MURPHY, 18 Appleton St.
FREDERIC B. LEEDS, 5 Bridge St.

M. H. McDonough Sons
Undertakers and Embalmers
WORK PROMPTLY ATTENDED TO, DAY OR NIGHT
Carriages Furnished for Weddings, Christenings and Funerals.
Office, 108 Gorham street. Tel. 906-1
Residence, 158 South street. Tel. 905-2

SPECIALS
Steamed clams, 20c; fried oysters and French fries, 25c; fried clams and French fries, 25c. Call and see us.
LOWELL INN
Busiest place on Central street

ST. THOMAS' SALVE
—FOR—
Piles, Old Sores and Skin Diseases
—FOR SALE—
At All Up-to-Date Drug Stores
THIRTY-FIVE CENTS

Coal, Wood and Coke
The best that money can buy at lowest market prices. Telephone your orders here, where your trade will be appreciated. Prompt delivery
John P. Quinn
Office and Yards, Gorham and Dix Sts
Telephones 1180 and 2480; when one is busy call the other.

"Just Say" HORLICK'S
It Means Original and Genuine
MALTED MILK
The Food-drink for All Ages.
More healthful than Tea or Coffee.
Agrees with the weakest digestion.
Delicious, invigorating and nutritious.
Rich milk, malted grain, powder form.
A quick lunch prepared in a minute
Take no substitute. Ask for HORLICK'S.
Others are imitations.

The Results
You are after can be obtained by using the
Cyphers Incubator
The best hatchers made. Fire proofed and insurable.
Cyphers Brooders
Are an improvement over the hen in mothering the chicks.
BARTLETT & DOW
216 Central Street.

Typewriters
No. 4 Underwood.....$45
Second-hand No. 2 Smith Premier.....$15
No. 6 Remington.....$15
TYPEWRITER EXCHANGE
251 MARKET STREET
Tel. 1341-2.
Open evenings until 8.30.

PUTNAM & SON CO.
166 CENTRAL STREET
The Most Interesting Clothing Event of the Season
To judge by the enthusiasm of our customers in our sale of
FINE SUITS For . . $12.50
It has surpassed any sale we ever had in years past. There are yet about 400 FINE SUITS from our highest class manufacturers to be sold.
Spring, summer and winter suits; serges, worsteds, cheviots, cassimeres and unfinished worsteds. None sold below $15, most of them for $20, $23, $25 and 30.
Men's and Young Men's, all . . . $12.50

PEOPLE OF NOTE

It has been decided that the portrait of Mrs. Julia Ward Howe, at first proposed for Faneuil hall, should be hung in the old state house in Boston. The 95,000 school children in the city will each be asked for a penny toward it.

Dr. Grenfell is pleading for a seamen's institute at St. Johns. Eighty-five thousand seafarers enter this port annually, 50,000 of them being fishermen. Some 5,000 "out-post" men come there in the spring to join the sealing fleets, and 26,000 seamen put in each year at this point. Yet for this great company there is not a place where a man can sit down with a friend in decency and quiet. There are, however, fifty-seven drink shops. Twenty-five thousand dollars is still needed to launch the enterprise debt free.

The new rules for court dress promulgated by the German kaiser's court marshal gave rise to an idea that Ambassador Hill might regard it as advisable to overcome his well known antipathy to uniforms. It was announced that civilians who had hitherto appeared in ordinary evening dress would henceforth be required to don tight-fitting white satin knickerbockers, white silk stockings, and silver buckled patent leather shoes. Inquiry at the American embassy in Berlin elicited the statement that the new rules, in so far as foreign diplomats were concerned, were purely optional, and that Dr. Hill and his secretaries would continue to appear in ordinary evening dress. The representatives of all other republics accredited at Berlin will wear uniforms.

William Turtle of Pittsfield, for several years one of the leading members of the Massachusetts legislature and a leader of the Berkshire bar, has formed a copartnership with former Senator Charles H. Innes and entered upon the general practice of law in Boston. Mr. Turtle served in the house in 1899, 1900, 1901, 1905 and 1907, and in the senate in 1909 and 1910, serving on such committees as rules, judiciary, railroads, street railways and taxation. In the house he served as chairman of the committees on railroads, street railways and judiciary and in the senate was chairman of railroads and taxation. He was house chairman of the recess committee on taxation in 1906 and the recess committee on labor in 1907. While in the legislature he made special study of corporation matters and especially of taxation of corporations.

WHY SUFFER PAIN?

There are dentists—and dentists. You must choose with care. To save a few cents you cannot afford to sacrifice the wear on your nerves, and pain you will get with poor work. Good work and Dr. [illegible], Old City Hall, go hand in hand.

HEAVY DAMAGE

Caused by a Storm in Kentucky

LEXINGTON, Ky., Feb. 21.—Lexington and many other points in central and eastern Kentucky were shut off from wire communication from last Sunday until late yesterday, when repairs on a few lines were effected. The breakdown was caused by one of the worst sleet and ice storms ever known in this region. The storm affected an area of 100 square miles. While the storm raged interurban traffic was at a standstill and railroad travel was carried on with great difficulty. The property damage is $100,000.

A PROTEST

AGAINST PROPOSED TREATY BETWEEN U. S. AND G. BRITAIN

NEW YORK, Feb. 21.—"On the eve of Washington's birthday, from a patriotic motive and for the welfare of our common country," a joint mass meeting of the German-American and Irish-American societies of New York was held at Cooper union last night, to protest against the proposed arbitration treaty between the United States and Great Britain.

"Mindful of the warning in Washington's farewell address," said Theodore Sutro, state president of the German-American Alliance, "we are here to express our opposition to closer relation with England, even in the guise of a broader arbitration treaty than the one now existing. In the words of George Washington, 'So far as we have already formed engagements let them be fulfilled with perfect good faith. Here let us stop.'"

The meeting unanimously adopted resolutions in opposition to the proposed treaty "on the ground that such an alliance would provoke resentment on the part of other European powers and impair our relations with them."

VASSAR HONOR GIRLS

POUGHKEEPSIE, N. Y., Feb. 21.—The Vassar college honor girls were announced last night after chapel. They include: Virginia L. Butler, Bridgeport, Conn.; Ellen K. Eayrs, Cambridge, Mass.; Gladys Fisher, Keene, N. H.; Edna L. Kroeuer, Wakefield, R. I.; Marion E. Walsh, Reading, Mass.

SCOTT'S EMULSION
IS THE ONLY EMULSION IMITATED
If there was any other Emulsion as good as SCOTT'S, SCOTT'S would not be the only one imitated.
For thirty-five years it has been the standard remedy for Coughs, Colds, Loss of Flesh, Anemia, Bronchitis AND CONSUMPTION
Be sure to get SCOTT'S; every bottle of it is guaranteed and backed by a world-wide reputation.
ALL DRUGGISTS

The Gilbride Co.
The LOCKHART MILL-END SALE
Is the Day-Star Sale of the World
And our city was swift to see it from the very first. The store is crowded daily. Cautiously made purchases show a distinct saving at this sale. The fetter lock and shackle-bolt of high prices are broken. The tide of popularity that instantly stamped this sale a huge success years ago, is swelling it to greater heights every season.
HONEST METHODS NEW GOODS
"MILL-END" COST PRICES
Have made the "Mill-End" Sale famous.
Every department contributes its share of new "mill-end" goods at the lowest prices ever heard of.
Come to the Mill-End Sale Today; Come Any Day This Week

EX-SENATOR GARDNER

To Take the Witness Stand in His Own Defense

NEW YORK, Feb. 21.—Former State Senator Frank Gardner's counsel began today their defense to the state's charge, that Gardner tried in 1908 to bribe Congressman Otto Foelker to vote against the passage of the anti-racetrack betting bills. Last week and yesterday the prosecution had witnesses on the stand in an effort to show that Gardner offered Foelker a bribe of $12,000 while the two were on a train coming from Albany. Foelker testified to the offer and its rejection, and other witnesses have sworn that Gardner told them he had not only made terms with Foelker, but had carried a big roll of money to Albany—as much as $200,000, one witness said—to use in fighting the Hart-Agnew bills.

Max Steur, Gardner's chief counsel, expected to call Charles Hyde, New York city, chamberlain, and others named in testimony as having been present at the meeting where the alleged fund was raised, supposedly to register their denials. Justice Seabury, however, ruled that such testimony would have no direct bearing on the case. It was indicated that Hart might have been called to testify on other points directly connected with the charge. Gardner himself was expected to take the stand early in the course of the defense.

The Experience of Nurses is

if their patients would take in time a reliable liver and stomach medicine like Schenck's Mandrake Pills there would be 90% less sickness. A box will prove their curative properties in stomach, and liver diseases — indigestion, constipation, malaria, heartburn, jaundice, etc. Wholly vegetable—absolutely harmless, plain or sugar coated—25c a box. Sold everywhere. Send a postal for the free book, and diagnose your own trouble.

Dr. J. H. SCHENCK & SON, Phila., Pa.

Double "S. & H." Green Stamps

IN ALL DEPARTMENTS

WEDNESDAY---"RED LETTER DAY"

Nelson's Department Store

IT SAVES TO PAY CASH

"Red Letter Day"

WEDNESDAY

Double Stamps All Day

Calnan & Guthrie

CUT-PRICE GROCERS

113-115 Gorham St., Cor. Winter St. Tel. 2936

513 Merrimack St., Near Tremont St. Tel. 2170

Butter! Butter! Butter!

Very Best Pure Fresh Vermont Creamery Butter. This is the Real Fresh Vermont Butter, and should not be confounded with western storage butter. 27c Pound

Eggs 'Way Down

Good Selected No. 1 Eggs—Every Egg Warranted. 15c Dozen

STRICTLY FRESH NEW LAID EGGS AT COST

Best Pure Leaf Lard

This is Absolutely Pure and Kettle-Rendered. 11½c Pound

STAMP SPECIALS

200 S. & H. Stamps Free With 1 Bbl. Pillsbury's Flour.

100 S. & H. Stamps Free With 1 lb. Best Tea.

100 S. & H. Stamps Free With 1 lb. Can Baking Powder. (Guaranteed Pure)

35 S. & H. Stamps Free With 1 lb. Best Coffee.

P. S.—Get our special coupon at the stamp parlors and present it at our stores and get 100 stamps FREE with our 90c combination order.

Double Stamps All Day Wednesday at Both Our Stores

ANNIVERSARIES

Observed by 2 Divisions of A. O. H.

Div. 1 and Div. 2, A. O. H. held a union anniversary observance in Hibernian hall last night. The occasion was the 42d anniversary of Div. 2 and the 44th of Div. 1. The affair was attended by a large number of members and friends and a social time was enjoyed.

Div. 2 held a brief business meeting previous to the formal opening, of the

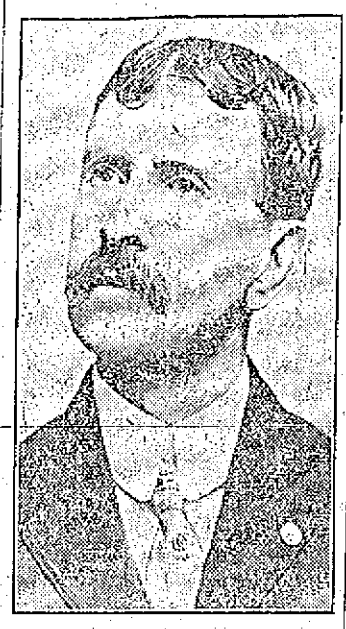

MICHAEL McMULLEN,
President Division 1.

evening's exercises, at which several candidates for membership were received and four were initiated.

President John P. Sheahan of Div. 2, called to order and introduced Daniel E. Hogan as presiding officer of the evening. Mr. Hogan made a short address and then introduced Rev. William O'Brien, pastor of St. Patrick's church and chaplain of the five local Hibernian divisions, who gave a lengthy talk on Hibernianism. James Harold of Waltham, county president, responded briefly, and he was followed by Mr. Hugh J. Molloy of the State Normal school, who spoke on "The Tale of Two Cities." Purchasing Agent Edward Foye, entertained in songs and he was followed by remarks by Mayor John F. Meehan and Hon. James B. Casey, and songs by Councilman Frank Connors. Others who

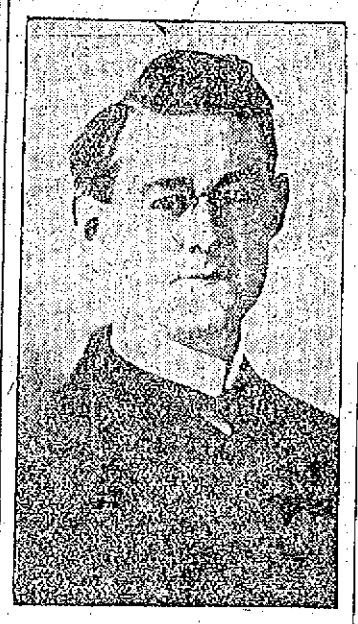

DANIEL E. HOGAN
Who Presided at Last Evening's Exercises.

contributed to the evening's entertainment were James O'Sullivan, Daniel J. Driscoll, who is a charter member of Div. 2, John W. McEvoy, Esq., Rev. Fr. Boland, Rev. Fr. McHugh, James E. O'Donnell, Esq., President Michael McMullin of Div. 1, Michael J. Markham, Daniel Riley, President John P. Sheahan of Div. 2, and Stephen Callahan. Mr. Edward Finegan was accompanist of the evening.

The committee in charge of the evening's affair consisted of: Michael J. McMullin, Daniel E. Hogan, Michael Casey, Thomas McCann, and James Sheehan of Div. 1, and D. J. Murphy, Patrick Murphy, Edward Mooney, Thomas J. Lynch, John P. Mahoney, James Carlin, Jr., John P. Sheahan, Dennis F. Lynch, Patrick S. Peppard, Patrick Morris, Timothy Riordan, Patrick Cullinan, Sylvester Harris, Patrick Donnelly, John Walsh and John Lynch.

GAVE HIS BLOOD

To Save Life of a Poor Tailor

PHILADELPHIA, Feb. 21.—With a subject selected from 20 or more volunteers who had offered their blood in response to a "want" advertisement which appeared in a newspaper here yesterday morning, a remarkable transfusion operation was performed last night at the Polyclinic hospital. The patient was David Peloco, a poor tailor, suffering from internal hemorrhages whose family had already given all the blood their physicians would allow and had advertised to give their savings for a volunteer, in a last effort to save the life of their relative. The subject, who hid his identity under the name of "Smith" was a powerful looking man about 26 years of age, who came to the hospital in a taxicab and is said to be a member of a prominent family in this city.

The transfusion was allowed to last 30 minutes, when the white face of the patient had assumed a rosy hue, while the face of the subject, which at the beginning of the operation was ruddy, had become almost deathly white.

The Craving For Drink Destroyed

No more terrible affliction can come to any home than the craving for strong drink of husband and father. We appeal to wives, mothers and sisters to save the husband and father or the brother with Orrine, a scientific treatment.

ORRINE is prepared in two forms, No. 1, secret treatment, a powder, absolutely tasteless and odorless, given secretly in food or drink. ORRINE No. 2, in pill form, is for those who desire to take voluntary treatment. ORRINE costs only $1.00 a box. Write for Free Orrine Booklet (mailed in plain sealed envelope) to ORRINE Co., 804 Orrine Building, Washington, D. C. ORRINE is recommended and is for sale in this city by Riker-Jaynes Drug Co., 119-123 Merrimack street.

KILLED BROTHER

Tragedy at Hotel at Johnstown

JOHNSTOWN, Pa., Feb. 21.—Two men are dead as the result of a battle last night between two brothers at Emigh Run, Cambria county. John and Don Tucci, who had quarrelled during the day, met in a hotel and began a revolver duel, a total of 11 shots being fired. John was shot to death but not before one of his bullets, intended for his brother, struck and killed an unknown man standing behind Don. Don Tucci escaped.

CIVIL SERVICE

Supt. Hosmer's Appointments Ratified

The appointments of firemen made by Chief Hosmer a few days ago have been ratified by the board of civil service commissioners according to a letter received by the chief this morning.

The appointments are as follows:

Edward J. P. Cunningham, from call man on Engine 5 to Protective, to fill vacancy in the latter company.

Cornelius F. Cronin, call man, transferred from Truck 4 to Engine 5.

Joseph H. Rogers appointed call man and detailed to Truck 4.

CAMBRIDGE BOY

HAS SIGNED WITH THE LOWELL TEAM

Bill Whitney of Cambridge, who played infield for the Auburns, has signed with Lowell of the New England league.

BOYS DROWNED

Fishing Boat Run Down by Steamer

PORTLAND, Me., Feb. 21.—Two boys, Fred Rich, 12 years, and Fred York, 14 years, sons of Long Island fishermen, were drowned when their little Hampton fishing boat was run down and sunk near the government buoy station at Diamond Island by the government steamer Henry Wilson, just after dark last night. The fishing boat was cut in two by the blow, the rear section in which were the two boys, sinking immediately.

SOCIETY WOMEN WASH THEIR OWN HAIR

"Home shampooing among society women is rapidly gaining in popularity," says Mae Martyn, writing for the San Francisco Call. "This is not a fad or fancy, but rather because splendid results are attained in this manner, through the use of canthrox.

"If you would have luxuriant growth of glossy hair, try this easy way of shampooing. Dissolve a teaspoonful of canthrox in a teacup of hot water, then pour on the scalp and rub vigorously for a few minutes, after which the hair and scalp should be rinsed carefully. When the hair is dry you will be delighted with its fluffy, glossy condition.

"While canthrox is not expensive, you should be careful to get it in an original package.

THE FAMOUS

BANTA Incubator

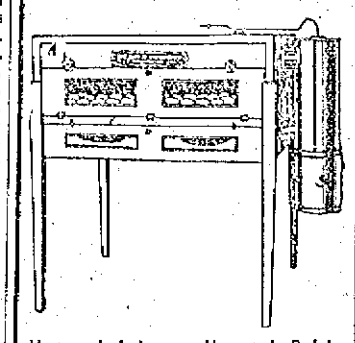

Unequaled in results and finish. The best incubator on the market today. They are made with all the latest improvements and are fully guaranteed, and are fireproof.

50 Egg size.....$11.50

80 Egg size.....$13.50

120 Egg size.....$18.50

See Our New $2.00 Brooder

The Thompson Hardware Co.

254-256 Merrimack St.

PLEASURE IN STORE FOR YOU

Whenever you visit our Premium Parlor. You are cordially welcome at any time.

Don't wait until you have stamps to redeem. Come today, tomorrow, or whenever it is convenient. Choose the thing you would like to possess. We will GIVE it to you FREE for "S. & H." Green Stamps—and the stamps are a most easy thing to procure.

You should get them FREE with every purchase you make.

Our parlor is filled with thousands of handsome and useful articles which are worthy of a place in your home. Magnificent Rugs, Draperies, Fine China, Exquisite Cut Glass, Sterling Silver and Silver-Plated Ware, Toilet Requisites, Bric-a-Brac, Furniture, etc., can be obtained, without a penny's cost to you, for "S. & H." Green Trading Stamps.

WE ARE HERE TO STAY

"Red Letter Day"

Wednesday, February 22, 1911

TEN (10) STAMPS FREE

To all who visit our Premium Parlor.

Hasten the filling of your stamp books by bringing us your Tobacco Tags, Soap Wrappers, Labels, Coupons and particularly your HAMILTON BONDS AND COUPONS. We will give you "S. & H." Green Trading Stamps for them.

The SPERRY & HUTCHINSON CO.

Thos. A. Sperry, President. Paid up Capital $1,000,000.00

LOCAL PREMIUM PARLOR

Nelson's Dept. Store

THIRD FLOOR

KONDON'S CATARRHAL JELLY

Instant Relief if You'll Write Us a Postal—Do That Now FREE

At All Druggists in 25c and 50c Sanitary Tubes, or Sample FREE if You Write Us

GLADLY we will send you a liberal sample of Kondon's Catarrhal Jelly, Free, postage paid, if you'll write us a postal.—Enough for several days' treatment.—Enough to prove to you conclusively that this splendid, honest remedy is the cleanest, purest, pleasantest, safest, most soothing and healing method for the treatment of these diseases.

—Kondon's Catarrhal Jelly is soothingly applied directly on raw surfaces.

—Reduces the thickened membranes, stops abnormal discharges, clears the nasal passages for easy, natural breathing and permits the air to pass through the lungs over healthy surfaces.

—That is the logical way to cure catarrh.

the Head, Catarrh of the Stomach, or any complication resulting from chronic nasal catarrh.

—The blessed relief that even the free sample will bring you will encourage you to continue its use until a complete cure is effected.

—You cannot afford to neglect nasal catarrh even in its earliest stages. It will not get better of itself. Neglect of cold in the head opens the way for the attack of the catarrh germs.

—Over 11,000,000 packages of this wonderful remedy have been sold in 16 years. Thousands have testified to its merits in unsolicited letters which we should be glad to show you.

—Remember, that Kondon's Catarrhal Jelly is sold by over 35,000 druggists in the United States—but if yours does not have it, send to us for 25c or 50c tube (stamps or coin), and we will mail at once, postpaid. The 50c size contains three times as much as the 25c size.

Ask Your Physician or Druggist

—You would not apply salt water to a wound—nor spray it with a violent medicine which would burn, itch and irritate the raw places.

—For the same reason you should stop the use of sprays, snuffs, douches and atomizers for catarrh. The delicate lining of the nasal passages is raw, inflamed—sore from the action of the catarrh germs.

—Kondon's Catarrhal Jelly is soothing, healing, pleasant and cooling. Apply it once and you will have instant relief.

Continued use, three times a day, will effect a permanent, safe and speedy cure of Catarrh, Catarrhal Deafness, Hay Fever, Asthma, Cold in

Send postal for free sample today.

Kondon Mfg. Co., Minneapolis, Minn.

FREE if you write us a postal — FREE if you write us a postal — FREE if you write us a postal — FREE if you write us a postal

NAVAL APPROPRIATION

Measure Caused a Long Drawn Out Debate in the House

WASHINGTON, Feb. 21.—The naval appropriation bill was considered at great length in the house during an afternoon and night session yesterday, and practically all of the provisions of the measure were agreed to with the exception of the new building program, which will come up today and which is expected to precipitate a lively fight.

The bill provides for two battleships of the super-Dreadnaught type, carrying twelve 14-inch guns; two fleet colliers; eight torpedo boat destroyers and four submarines. An effort will be made both to decrease and increase this program, but the committee believes it has enough votes to carry it through.

A proposed repeal of the clause in last year's bill that all ships let out by contract must be constructed under the eight hour labor law will be fought on both sides of the chamber. There will also be a fight to have one of the new ships constructed at a navy yard. Chairman Foss of the naval committee said yesterday of two sister ships now under construction the one at the New York navy yard is costing $6,400,000 and the one by private contract $3,900,000. Representative Fitzgerald of New York asserted that this was due largely to the practice of charging "overhead" costs at navy yards to the ship under construction and he succeeded in having stricken from the bill, on a point of order, the provision that both direct and indirect charges be included in the cost of a ship.

The house adopted an amendment offered by Representative Hobson of Alabama requiring the navy department to continue experiments with the high explosive recently used against the monitor Puritan and the ram Kalahdin.

One of the most interesting "pairs" recorded in the house for many years was arranged to cover the absence from last night's session of the house, of Speaker Cannon and Champ Clark, the speaker-to-be.

In the general debate on the naval appropriation bill, Representative Morris Sheppard of Texas congratulated the triumphant democracy and condoled with the republicans. He had the house in an uproar when describing the "stand patters" and "insurgents," and there were renewed shouts of laughter when he said:

"Even Roosevelt, the human Seidlitz powder, who for seven years held his party in an undivided and resistless mass, who while president evaded the revision of the tariff with a skill that made him the noblest stand patter of them all, ceased to hunt wild beasts in Africa to hunt stand patters in the United States."

Mr. Sheppard said that the democratic party would more than justify the re-awakened confidence of the American people.

"Right Medicine for Grip"

So Writes Mr. Ray Lymangrover. He was cured two years ago and ever since he has been one of Duffy's most ardent endorsers.

"After an attack of grip two years ago I was left in a very weak and run-down condition. On advice of a friend I tried Duffy's Pure Malt Whiskey and found it just the right thing. I noticed a steady gain in strength from the start. Have used considerable of your valuable medicine and find it to be the very best. I assure you I will advise my friends when needing a good tonic and cure for grip to take Duffy's." Ray Lymangrover, 547 Oakwood Ave., Toledo, Ohio.

ABSOLUTELY PURE & UNADULTERATED TRADE MARK

Duffy's Pure Malt Whiskey

is a wonderful remedy in the prevention and cure of consumption, pneumonia, grip, bronchitis, coughs, colds, asthma, malaria, low fevers, stomach troubles and all wasting, weakening and diseased conditions, if taken as directed. You should have it in your home. It will do you good.

It has been before the public for half a century and its curative value has never been questioned. Its success in curing disease has caused many unreliable dealers to put up substitutes and imitations with which to fool the people, claiming that their substitutes "are just as good" as Duffy's Pure Malt Whiskey, but they are thinking of their profits only. Insist on the genuine.

Sold in SEALED BOTTLES ONLY. All druggists, grocers and dealers, or direct, $1.00 a large bottle. Medical booklet, containing rare common-sense rules for health and testimonials, also doctor's advice, sent free on application.

The Duffy Malt Whiskey Co., Rochester, N. Y.

DR. EDWARDS'

DANDELION

TABLETS AND PILLS

A Miracle as a Blood Purifier

Say thousands who have used them. A positive cure for Rheumatism, Constipation and Foul breath. Best remedy for Liver, Kidney and Stomach. Eliminates all poisons from the system, without griping. Purely vegetable and guaranteed under Pure Food and Drug Law. Free samples on request to SCHENCK CHEMICAL CO., 54 Franklin street, New York. 25 cents a box at

HALL & LYON CO., 67-69 Merrimack street, Lowell, Mass.

KEEP THIS AD.

IT'S WORTH $1

Any new patient presenting this ad. will receive $1 worth of work to demonstrate that you may have teeth filled, crowned or extracted without the least pain. This places you under no obligation to have more than the dollar's worth of work.

Painless Extraction Free.

FULL SET TEETH $3 and $5

Dr. King's invention, the "NATURAL GUM," is acknowledged to be a wonderful improvement over the old artificial gum. By using Dr. King's "Natural Gum," a set of teeth can be made that will absolutely defy detection. Come here in the morning and have us extract your old teeth FREE and go home at night with a new set that fits your mouth perfectly.

GOLD FILLING, $1.00 SILVER FILLING, 50c

Free Examination and Estimates

$3 Best Bridge Work $5 Pure Gold Crowns

HOURS—9 a. m. to 8 p. m. SUNDAYS—10 to 3. FRENCH SPOKEN, LADY ATTENDANT.

KING Dental Parlors

65 MERRIMACK ST. Over Hall & Lyon's. Tel. 1374-2—Lowell

SAMUEL GOMPERS

Favors a Radical Labor Party

INDIANAPOLIS, Ind., Feb. 21.—"A constructive, progressive, radical labor party must soon enter the field of politics against the republican and the democratic parties," said Samuel Gompers, president of the American Federation of Labor, in a speech yesterday to members of the Indiana legislature.

"The republican party, if it remains as it is now, will represent the power of wealth," continued Mr. Gompers, "and the democratic party will compete with it for the same leadership, unless the democrats turn to the people to lead them out of bondage. There must be a change. Discontent must find expression in a broader and more humane party than either of the old parties as they stand at this time.

"The middle class, the business man and the humble toilers, are willing to fight to come into their own, but we believe in evolution, not revolution."

CADETS MUTINIED

Gen. Nicholas Suspended 77 of Them

LEXINGTON, Va., Feb. 21.—General Nicholas, superintendent of the Virginia Military Institute, late yesterday dismissed seventy-seven third class men and ex-third class men because it is alleged, they entered into a combination against the authorities of the institute. For some time explosives have been fired in the cadets' barracks and as a result two cadets were dismissed. A combination of the third class men protested against the dismissals and when the two cadets were not reinstated the third class men mutiniied.

Wise Men and Women Know

that most of the sicknesses of life come from inactive bowels and from unhealthy condition of the organs of digestion. If your digestive system is not working right, your food does not nourish you—poor blood and weakness follow; if your bowels are inactive—waste matter poisons the whole system and serious sickness is sure to follow. To take promptly

BEECHAM'S PILLS

is to save yourself trouble and expense. Gentle, but quick; safe, but thorough, they enable the bowels to carry away waste matter naturally and tone up the whole digestive system. They will not injure the most delicate. They help you to get your bowels and your digestive organs in that condition when they can take good care of themselves and of you. Beecham's Pills

Do Good Naturally

For females, Beecham's Pills are specially suitable. See instructions with each box. Sold Everywhere in boxes, 10c. and 25c.

NEW SECRET SOCIETY

Said to be Similar to the "Black Hand"

NEW YORK, Feb. 21.—Following three abortive bomb throwings, charged to unknown members of the Black Hand, a new secret society of a similar nature among the Greeks is believed by the police to have been disclosed last night by the arrest of Nicolas Tritakis. He is alleged to be a leader of an organization calling itself "The Hand of Faith," formed to extort money from wealthy Greeks.

Tritakis, who is a young Greek laborer, was seized by detectives in an elevated railway station last night, on a charge of having written threatening letters to the proprietors of the Hotel Athens, a well known house on 42nd street. Within the past ten days Apostolo Ringa, one of the proprietors, received letters demanding $2000.

"Our rules try to avoid bloodshed," one letter read. "From the day we started we have only lost one. That happened only to insure our safety. If you deny our demands we will not touch your person, relatives or family, like the Black Hand, but will blow your big hotel into the air."

A second letter directed that the sum be delivered in gold at an "L" station on the Sixth avenue line last night. Detectives found Tritakis waiting on the station platform and after a chase on the "L" train to the end of the line, they arrested him.

The police said the Greek's writing corresponded to that in "The Hand of Faith" letters.

DOUBLE TRAGEDY

Man Killed His Wife and Himself

NEW YORK, Feb. 21.—A double tragedy occurred at the corner of Ninth avenue and 57th street early last night. William Birdsall shot his wife five times in the head with a revolver, killing her instantly, and then, after hurling the weapon into a snow bank, drank carbolic acid. The man lived less than half an hour.

Birdsall and his wife separated three months ago while living in Paterson, N. J. He was evidently trying to persuade her to return to him, as they stood in front of a house where the woman boarded when the shooting occurred.

TOBACCO GROWERS

HAVE VOTED TO ELIMINATE THE 1911 CROP

LEXINGTON, Ky., Feb. 21—Regardless of the fact that a comparatively small acreage had been pledged to that plan, a general convention of Burley tobacco growers from Kentucky, Ohio, Indiana and West Virginia yesterday voted to eliminate the 1911 crop. That the action taken was not indorsed by a large part of the delegates in attendance, was made evident by the fact that many of them refused to respond to roll call, while others cast negative votes, explaining that they had been instructed to stand for the no crop plan only in case the outlook was favorable for the successful carrying out of that plan.

Officers of the Burley Tobacco society, including President Clarence Lebus, were sharply criticised by some of the speakers for their refusal to endorse the efforts of the Burley union to eliminate the 1911 crop.

BADLY INJURED

Matador Attacked by a Wild Bull

MADRID, Feb. 21.—Carlos Gonzales, the celebrated Mexican bullfighter, made his debut here yesterday at the Puiaza Tetuan and met with an accident which furnished much excitement to the large crowd of spectators. The first bull Gonzales was to kill rushed him, caught him between its horns and threw him with great violence.

It was at first thought that the infuriated animal had caught Gonzales on his horns, goring him, and the excitement among the spectators was intense. The animal was on the point of rushing at the matador's prostrate body when another matador performed the act called "quiete," which consists in drawing the bull's attention to him by displaying a red cape and then dispatching the bull.

This is a performance which when well done always awakens the enthusiasm of the spectators, and yesterday men threw money, hats, cigars and other things to the second matador, while women threw him flowers, fans, small pieces of jewelry and even garters.

Gonzales was taken to a hospital, where it was found that he was terribly bruised, but that no bones were broken.

ANNA C. KELTON

To Become Bride of Dr Wiley

WASHINGTON, Feb. 21.—Dr. Harvey W. Wiley, the well known pure food expert of the department of agriculture, has begun a campaign against "drug fiends." He will speak in various parts of the country on this important subject. His first address relative to the evils of drug taking was made at the Republican club, New York city. Dr. Wiley says: "We are the drug habit nation, and alcohol is

only one of the many kinds that are being used to excess. The medical profession is doing everything in can to save the nation, but it is not doing enough. Personally, I shall be glad to see this country have universal prohibition not only of many drugs, but of liquor of all forms. Alcohol is only a kind of drug. There are plenty of other drugs that are undermining the health of the community. We take something for every little ailment. All drugs should be used properly and under proper control. The indiscriminate sale and consumption of drugs every day does as much as bad food to undermine the health. Yet I don't believe in the starvation theory. Plenty of nourishment is necessary to keep away disease. Men who are underfed and undernourished and whose vitality is low will be easily infected if they come into contact with disease." A new advocate of equal suffrage has been gained for the movement in the engagement of Dr. Wiley. His bride to be is Miss Anna C. Kelton, president of the Staunton Equal Suffrage club, and it is said that it was at meetings held in the interests of women's votes, that Dr. Wiley carried on his courtship. Miss Kelton is a daughter of the late Adjutant General Kelton. She is a clerk in the Congressional library.

TRADE TREATY

BETWEEN CANADA AND JAPAN IS DENOUNCED

OTTAWA, Ont., Feb. 21.—The denunciation of the trade treaty between Canada and Japan, by the latter country, announced in London last night had been expected by the Canadian government for some time. Japan over a year ago served on the world notice of a policy to substitute for its trade treaties a scientific tariff. The arrangement with Canada was made in 1905 and provided that it could be terminated by either country in six months.

The existing commercial conditions will be continued for six months and during that time an effort will be made to reach another agreement under the terms of the new Japanese tariff. Correspondence is now passing between the Canadian and Japanese governments with that end in view.

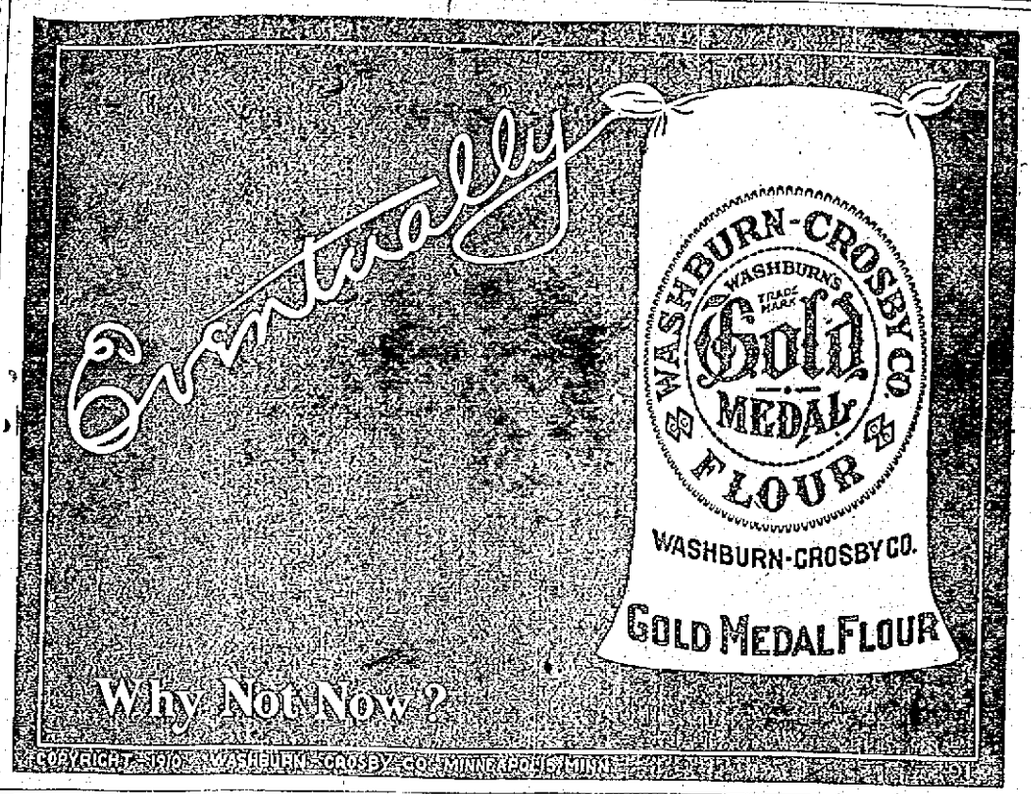

REV. FR. SOUBRY

Talked on Native Life of India

Large indeed was the crowd that gathered in St. Joseph's college hall last night to hear the lecture given by Very Rev. Fr. Matthew Soubry, O. M. I., rector of St. Patrick's college of Jaffna, India, who spoke upon the native life of the island in which he has been a missionary for several years past, and upon the work done by the Oblate missions. The speaker was presented by Rev. Fr. Baron, O. M. I., pastor of St. Joseph's church.

The lecturer said that, though now in a semi-barbarous state, there were ruins on the island which showed an anterior civilization of a high degree, and evidence that the "Ophir" mentioned in the Bible 3000 years ago, and from which were imported to Jerusalem the precious woods for the temple of Solomon, was none other than Ceylon. Numerous successive invasions by peoples coveting the riches of the island, and thus keeping the inhabitants perpetually at war, brought about the decay apparent today. The deplorable caste system which so retards the progress of India, might also have had, according to Max Muller, the German scientist, the same origin, each successive and successful invader reducing to servitude the populations having previously held sway. The lecturer gave also the theological explanation of the caste system taught by the Hindu priests, who tell the people that each caste emanated from a comparatively high portion of Brahma's body the highest caste from his head, and so on down to his feet, from which come the lowest, the cursed pariah.

He then described at length many of the most curious customs and types of the island, illustrating his talk with a great number of pictures, all very clear and effective. He touched upon the government of the island, which, he declared, was the most corrupt in the world. The native rulers of villages and towns buy their offices from the British resident agent, the post going to the highest bidder, who, once in power, lives like a king and sees to it that the masses reimburse him for his investment.

Without trying to give a scientific explanation for the phenomena, the lecturer described some of the extraordinary things done by the Indian fakirs. The custom of cremating the dead on the seashore, on great funeral pyres of aromatic wood was also fascinatingly described. In the city of Jaffna, with a population of 50,000 no less than a dozen bodies are thus cremated daily, and the sight of them crackling and bursting in the flames in open view, is one which Europeans cannot steel themselves to meet without ever fresh horror.

Practically all of the French Oblates of this city and Tewksbury were present at the lecture.

LIQUOR DEALERS

WERE FINED AND GIVEN DIRECT SENTENCES

CHATTANOOGA, Tenn., Feb. 21.—Fifty-two whiskey dealers, indicted recently under the instruction of Judge McReynolds, that the holding of a federal license was prima facie evidence of guilt, yesterday submitted their cases and were fined $50 and costs, with 30 days each in the workhouse. The workhouse sentence was suspended during good behavior.

CARE OF HORSE

Dr. Daniels' Treatment of Navicular Disease

This trouble is confined to the front feet and generally attacks but one foot, at least one at a time, and the fine breed horse is more liable to it than the ordinary work horse, though it is common to all kinds of horses and is really inflammation of a most serious nature. It affects horses with small frog, too much knee action, contracted heels, punctures, dry stables and so on. At first the horse points the affected foot, resting it on the toe, while resting and in the stable, but at work shows no lameness. Later a few lame steps when first starting out, soon, however, to go on as well as ever. As time goes on, a lame spell will set in, possibly going lame a good part of the day, while the next day no lameness can be noticed. Things go on this way with varying degrees and times of lameness until for a week or more the horse is continually lame. With a short let-up the attack renews the lame condition. Finally permanent lameness takes place. The step is always short. The toe comes to the ground first in action. Horse backs with much effort and care in using the affected foot, stumbles or even falls easily. There is much doubt in the success of any treatment for this trouble. In the early days of the trouble, the heels may be filed away, quite thin, a blister applied to the coronet, work stopped and horse turned to pasture or paddock, the blister repeated after three or four weeks. Three or four months should be given to get any great improvement with this treatment. Shoe with plain shoe when put to work. Many complications arise, wasted muscles, fetlock knuckling, sidebones, cracked hoof, thrush and contracted heels.

When both fore feet are affected the horse stands with the hind feet well up toward the front.

WILL NOT STRIKE

Granite Cutters' Trouble is Settled

QUINCY, Feb. 21.—After nearly three months of deliberation the Quincy Granite Manufacturers and the members of the Granite Cutters union reached an agreement last night which will prevent a strike on March 1, when the present working agreement of the cutters runs out. This will be the first time in the history of the industry that the wages proposition, arising usually once in five years, has been peaceably adjusted.

As finally settled the bill gives the cutters a minimum of $3.30; Saturday half holidays at their own expense nine months of the 12 for two years and the entire 12 months for the next succeeding three years.

It is also announced that the quarrymen have settled with the manufacturers for 30 cents an hour, their request being for 32 as against a present wage of 28 cents, and that the tool sharpeners, polishers and other allied workers will all settle before March 1.

MILITARY EXPERT

DISCUSSES FORTIFICATION OF THE PANAMA CANAL

BERLIN, Feb. 21.—Col. Gaedke, a well known military critic, discusses in the Tageblatt from a military point of view, the fortification of the Panama canal. He declares that the United States military position in the Pacific is very unsatisfactory, owing to lack of warships, which are practically concentrated on the Atlantic. In the event of war with Japan, he says, the Philippines would fall a prey in a few weeks, and he points out that Pearl harbor in Hawaii, could also easily be captured. Everything depends for the United States, adds the critic, on the early appearance in the Pacific of the powerful Atlantic fleet.

Col. Gaedke concludes with the assertion that it is to the most pressing interest of the United States to fortify the canal at both ends, above all, the Pacific outlet and that the works must be made defensible against land attack.

COUPON

New England Newspaper

FREE

Distribution

OF THE BOOK

"Home Treatment —FOR— HORSES & CATTLE"

—BY—

That Eminent Veterinarian

Dr. A. C. Daniels

A book of 136 pages with nearly 100 illustrations showing the different symptoms from which you can quickly tell when your horse is sick and what's the matter with him. Also cows, sheep and other domestic animals.

One copy FREE to you if you own a horse or cow and send us this notice with your name and address filled in on the lines below. Remember there is no charge. This coupon entitles you to the book free.

Fill in name and address.

Name .....

St. ..... City .....

Mail today to Publication Dept., Dr. A. C. Daniel's Publications, 2 Beacon St., Boston, Mass.

Healthy, Happy Childhood

Look to the welfare of the children! See that little common ailments like constipation or biliousness don't make them peevish, irritable and sickly. Happiness is your children's birthright—don't rob them of it by neglect.

TRUE'S ELIXIR is childhood's friend. It makes the stomach and digestion healthful and active. It helps the circulation of good, red blood and expels that insidious foe of childhood—WORMS.

TRUE'S ELIXIR will benefit you also. Nothing like it to cure an aching head or steady tired nerves. It's been a standard remedy for three generations—make it your own family remedy as thousands of others have done.

Your druggist has it—ask him.

AT DEALERS EVERYWHERE 25c, 50c, $1.00

TRUE'S ELIXIR

DR. J. F. TRUE & CO., AUBURN, ME. EST. 1851

"KEEPS YOU AND YOUR CHILDREN WELL."

Special Notice

The proprietor of the Bay State Dye Works wishes to inform his patrons that all articles that have been left at the dye works and have not been called for within six months must be called for within the next three weeks or they will be considered forfeited. We hope our patrons will be governed by this announcement.

Bay State Dye Works

65 Prescott St.

TWO BIG BARGAINS

87 TRUNKS, all sizes $6.98

Regular Price $8 to $10

47 24 In. Extra Deep SUIT CASES..... $5.00

Regular Price $8

DEVINE'S

124 Merrimack St. Tel. 2160

Repairing, Etc.

POLITICAL DOCTORS DIAGNOSE LITTLETON'S U. S. SENATE BOOM

NEW YORK, Feb. 21.—The political experts are busy estimating what chance Congressman-elect Martin W. Littleton has of going to the United States senate to succeed Chauncey M. Depew. Littleton's formal announcement that he was a candidate aroused a great deal of comment, for he has a great many friends in the legislature. The general opinion is that Charles F. Murphy, leader of Tammany hall, prefers a New York city man, whether he can elect William F. Sheehan or not. Littleton lives on Long Island. Unless Murphy changes his mind, therefore, Littleton's chances will be dim, as the Tammany chieftain controls a large majority of the democratic votes. Littleton is one of the best known trial lawyers in the east. He is a Tennessean and began life in the most humble way as a section hand on a railroad. He was elected to congress last year on the democratic ticket from the strong republican district on Long Island in which ex-President Roosevelt resides. He defeated Roosevelt's personal friend, Congressman Cocks.

A FINE PROGRAM

Was Presented at St. Michael's School

Interesting Washington birthday exercises were held at St. Michael's parochial school today. The pupils assembled in the hall and enjoyed the excellent program. Rev. John J. Shaw, Rev. Francis J. Mullin and Rev. Denis Murphy were present. The program was as follows:

"Incidents in the Life of Washington," ninth grade; "Grander than all the Banners of the World," song; "Ode to Washington," recitation, Mary McLaughlin; "Our Washington," recitation, sixth grade; "Freedom's Banner," song, sixth grade; "Arnold or Washington," recitation, seventh grade; "The Grave of Washington," eighth grade; "Mount Vernon Bells," song, 6, 7, 8, and 9 grades; "Our Dear Heroes," fourth and fifth grades; "Red, White and Blue," recitation, fourth grade; "Song of Washington," fourth grade; "All the World Remembers Washington," fifth grade; "Dates in Washington's Life," fifth grade boys; "American Heroes," fourth grade; "Flag of the Free," fifth grade; "Memory of Washington," third grade girls; "When Washington Was Nine Years Old," third grade boys; "The Little Maid's Reply," recitation, Bridget McKiernan; "A True Soldier," composition, Mary McShea; "The Emblem of Liberty," song, third grade; "Washington's Birthday," T. Delaney, J. R. Meagher, J. Campbell; "Washington the Brave," recitation, second grade boys; "Wave the Starry Banner," song, second grade; "Our Flag," George Brennan, John Dorsey; "George Washington," second grade girls; "When Mamma Calls," song; "Like Washington," first grade boys; "Georgie, Georgie," song, first grade; "Six Little Girls and Six Little Flags," recitation, Isabel Cudworth, Annie Teague, Annie McHugh, Margaret Shea, Josephine Walsh, Rosetta Conlon; "When Washington Was a Little Boy," wee boys; motion song; "My Country's Flag," Gilbert Hunt.

DEBILITY AND RHEUMATISM

This Maine Woman Was Cured of Both By Dr. Williams' Pink Pills and Is Enthusiastic in Her Recommendation of The Remedy.

Whenever the blood becomes thin and watery or impure the whole system suffers, energy is lacking, vitality is low and the victim falls an easy prey to any disease which happens to be prevalent.

To keep the system in normal condition, the appetite good, the step vigorous, the brain clear and the muscles strong, a tonic is sometimes necessary. With the body thus toned up and the organs active there is a greatly reduced danger from prevalent diseases since the germs are overcome and passed off as nature intended they should be.

The tonic used should be efficacious and at the same time safe and harmless for the weakest constitution. Such a remedy is Dr. Williams' Pink Pills. The experience of Mrs. James F. Meynell, of Sullivan, Me., with this blood-making medicine is given in her own words, as follows:

"My reason for recommending Dr. Williams' Pink Pills to others is that they saved me from a long illness and probably from consumption a few years ago. When teaching a country school I became so completely run down that I could not attend to my duties. My appetite failed me and I became so weak that it was with great difficulty that I could walk upstairs. I had palpitation of the heart and was short of breath. I also lost in weight.

"The people with whom I boarded recommended Dr. Williams' Pink Pills I gave the remedy a trial and soon felt my strength returning. In a short time I was perfectly well.

"About three years ago I again took Dr. Williams' Pink Pills. I had been suffering from rheumatism for several months. The disease settled in the joints all over my body. I could just get around the house by the aid of a chair. The pains were so sharp that I could hardly keep from screaming. I suffered all through the summer until early fall. As the doctor did not help me, I again turned to Dr. Williams' Pink Pills. I gradually got better and took the pills until cured and have had no return of the rheumatism since."

Dr. Williams' Pink Pills are sold by all druggists, or will be sent, postpaid, on receipt of price, 50 cents per box; six boxes for $2.50, by the Dr. Williams Medicine Company, Schenectady, N. Y.

AN INVALID GIRL

Was Rescued From a Burning Building

BOSTON, Feb. 21.—When Mrs. Blanche Tozier, a widow, who occupies a suite on the third floor of the apartment house at 68 Huntington avenue, discovered that her escape to the street was cut off by the smoke that rolled up from a fire on the floor below, yesterday, she made her way to the roof, half carrying and half dragging a guest, Miss Grace Sawyer, who was in bed ill when the fire started.

The fire originated in the apartments occupied by A. Eugene Hurd and burned up to the floor above before the firemen got it under control. Mrs. Tozier was taking a bath. Hurriedly dressing, she threw her bathrobe over her guest and started down the front stairs, when she was driven back by smoke. Then she made her way to the roof, and, supporting her invalid friend as she went, made her way across the roof and on to the roof of the adjoining building, numbered 76 Huntington avenue.

The Hurds were able to get out of the house without difficulty.

Damage estimated at $1500 was done by the fire. The building is owned by the J. Albert Walker estate.

$125,000 LOSS

CAUSED BY A FIRE IN NEW ORLEANS

NEW ORLEANS, Feb. 21.—Fire last night destroyed the main warehouse of the Southern Cotton Oil company at Gretna, a suburb. The loss is $125,000.

If you want help at home or in your business, try The Sun "Want" column

Sun Classified Ads. Bring Daily Results

TO LET

NICE SUNNY TENEMENT of 5 rooms to let. Apply 384 Walker st. Tel. 1494-1.

HOUSE OF 13 ROOMS, steam heated, at 232 Appleton st., to let. Inquire 1128 Bridge st.

TWO FURNISHED ROOMS to let for light housekeeping in rear 177 Middlesex st., Mrs. Williams.

PLEASANT FURNISHED FRONT ROOM to let; bath and steam heat. Inquire E. L., 749 Middlesex st.

5-ROOM TENEMENT to let, on car line; sunny and dry. Keys at C. W. Johnson & Son. Phone 3030.

FURNISHED FRONT SUITE OF ROOMS to let for light housekeeping; also two large front rooms; steam heat and bath. Apply 6 Stackpole st.

GOOD SIZED STORE in Centralville to let. Will be altered to suit tenant. As a branch of an undertaker it would mean assured success. Apply 84 Aiken avenue.

TWO ROOMS to let, furnished or unfurnished. 17 Bellevue st. Call evenings. Telephone 2612-1.

7-ROOM TENEMENT to let; all modern improvements; at 21 Ware st. Inquire 233 Middlesex st.

5-ROOM FLAT to let; all modern conveniences, separate front and rear doors and piazza, at 35 Pond st. Inquire Hogan Bros., 92 Concord st.

STORE TO LET, with tenement connected; gas and conveniences; 34 North st. Apply 33 North st.

COSY CORNER—Tenement, Associate building, 4 rooms, light and heat included, $16 per month. Apply to Janitor. Engage now. Rent begins first next month. Elevator service.

VERY SUNNY 6-ROOM FLAT to let; Powell st., near Shaw; with bath, hot water, open plumbing, furnace heat; in good condition; $15. Apply Arthur L. Gray, 9 Hildreth Bldg. Tel. 1390.

TENEMENT AND BARN to let; can be let separately. Inquire at 178 Charles st. Ring top bell.

TENEMENT to let at 78 Varney st., wit. 7 rooms and bath. Keys at 141 Mt. Vernon st.

LUCKY OFFICE—No. 25 Associate building to let, $12.50 per month, fourth floor. Light, heat, cheerfulness thrown in; choice of rooms 20 and 21, third floor, $2.50 extra. Elevator service. Apply to janitor.

MODERN 7-ROOM TENEMENT to let; steam heated; at 84 Rolfe st. Inquire at Tobin's Printery, Associate Bldg.

4-ROOM TENEMENT to let in A1 condition. Rent $8. Apply 34 Agawam st.

5-ROOM TENEMENT to let; pantry; $18. Apply Schutz Furniture Co., 332 Middlesex st.

FURNISHED ROOMS to let at 151-153 Appleton st. Steam heat, gas and bath room. Under new management. Telephone 1372-11.

DOWNSTAIRS TENEMENT of 4 rooms, bath and finished attic to let, in Ames place, corner of Branch and School sts. Apply 246 Varnum ave.

NEW MODERN FLAT to let on Carter st.; rent $15. Inquire 937 Gorham st.

5-ROOM FLAT to let; steam heated, hot and cold water, set tubs; off Broadway, on Walker st. Inquire 37 Hildreth Bldg. Tel. 1888.

JOE FLYNN has two tenements to let: 3 and 7 rooms each; all new and cheap rent, at 145 Cushing st.

TWO FLATS of six rooms each, to let, at the corner of Perry and Sherman sts. Newly remodelled. Apply 499 High st.

SUITE OF 6 ROOMS to let; bath and pantry; modern. The Bellevue, 137 Stackpole st. C. A. Roberts. Tel. 1018-1.

MODERN FLATS to let in good locality; 5-room flat, also some smaller ones. All have hot water, set tubs, open plumbing, large bath room and pantry. Apply F. W. Barrows, 646 Gorham st. Tel. 2579.

BLACKSMITH SHOP to let; a long established stand. Apply 324 Market st. Suitable for a carpenter or plumber's shop.

5-ROOM FLAT to let, modernly improved, at 179 Stackpole st., near Alder st. Rent $15 a month. Apply 384 High st. Tel. 1151-2.

STORAGE FOR FURNITURE. Separate rooms $1 per month for regular $2 two-horse load. The dryest and cleanest place for storage in Lowell. Telephone connections. O. F. Prentiss, 338 Bridge st.

If you want help at home or in your business, try The Sun "Want" column

HELP WANTED

EXPERIENCED MILLINER wanted at once; one that speaks French preferred; must give references; steady position for right party. Apply Osgoff & Sousa, 92 Gorham st.

LINING MAKER wanted; also closer-on and top stitcher; steady work. C. J. O'Keefe & Co., Haverhill, Mass.

MILLINERS WANTED—First class maker and trimmer. Answer, giving references, X. Y. 3, Sun Office.

EXPERIENCED COOK wanted at boarding house. Apply 82 Willie st.

AN EXPERIENCED SALES GIRL, one maker and an apprentice wanted for the spring season; also sales girls for Monday evening and Saturday afternoon and evening. Berard, the milliner, 14 Prescott st.

AN ELDERLY WOMAN wanted to care for children. Apply 24 Webster street.

EXPERIENCED BLACKSMITH wanted; must be good horse shoer; understand wheelwright work; steady employment for good man. Inquire or address A. A. Flint, Tyngsboro, Mass.

MEN WANTED to learn barber trade. Only few weeks required. Wages after first month. Steady position guaranteed. Write for catalogue. Moler's Barber College, 207 Bowery, New York City.

AGENTS WANTED—A man without experience cleared $5.35 in 3 hours. Come talk it over. Mgr. No-Rubber-Need Co., 65 Gage st. 7 to 9 evenings.

DRESSMAKER and apprentices wanted. Apply Room 44, Chalifoux bldg.

HEEL SCOURER and experienced inspector wanted. L. H. Spaulding Co., cor. Rock and Willie sts.

ANY BOY anxious to earn money can secure a position with me. To my best boys I am going to give SAVINGS BANKS and cash prizes. The work is easy and does not interfere with other duties. Max I. Katz, 9 Hurd st.

EXPERIENCED WEAVERS wanted on wide sheetings. Whitin & Draper looms; good wages and steady work to reliable help. Address W. L. Towne, overseer of weaving, Utica Steam Cotton Mills, Utica, N. Y.

GOVERNMENT EMPLOYES wanted—Send postal for Lowell examination schedule. Franklin Institute, Dept. 148 D, Rochester, N. Y.

ABLE BODIED MEN wanted for the U. S. Marine Corps, between the ages of 19 and 35. Must be native born or have first papers. Monthly pay $15 to $69. Additional compensation possible. Food, clothing, quarters and medical attention free. After 30 years service can retire with 75 per cent of pay and allowances. Service on board ship and ashore in all parts of the world. Apply at U. S. Marine Corps Recruiting Office, 15 Runels Bldg., Lowell, Mass.

MEN WANTED to learn the automobile business; road driving and repairing. Send stamp for particulars. New England Auto School, 509 Tremont st., Boston.

ABLE BODIED UNMARRIED MEN wanted for U. S. army; between ages of 18 and 35; citizens of United States, of good character and temperate habits, who can speak, read and write the English language. For information apply to Recruiting Officer, 150 Middlesex st., Lowell, Mass.

SALESMAN WANTED

PERMANENT POSITION

A wideawake salesman to act as selling manager and general salesman for our product in Lowell, Mass. and vicinity. Address with bank or business firm reference, Diagraph Carbon Paper Co., Drury Bldg., Philadelphia, Pa.

WINTER RESORTS

HOTEL CHELSEA, Atlantic City, N. J. Occupying an entire block directly on the ocean front, with no obstructions to the view. In the fashionable resident section, offers the highest standard of hotel excellence in appointments, cuisine and service. 300 luxuriously furnished bed-chambers and suites having private baths (fresh and sea water) attached. Large solarium and music hall overlooking the ocean and boardwalk. High class orchestra. Billiards, cafe, pool, etc. French chefs. Golf privileges. Auto meets trains. Booklet and terms upon request. Open all year. J. B. Thompson & Co.

ATLANTIC CITY OFFICIAL GUIDE 96 pages, 75 illustrations. All attractions and the leading hotels described, with rates, city maps, etc. Send 2c. stamp for mailing free copy. A. C. SHEE INFORMATION BUREAU, Box 805, Atlantic City, N. J.

Second-Hand Building Material. Lumber, doors, windows and stone. Buildings now being torn down and going fast. BURTON H. WIGGIN, 150 Market st.

MONEY TO LOAN

MONEY TO LOAN

QUICK LOANS

$10 and UPWARDS

To Housekeepers and Workingmen

Every man or woman is more or less in debt, and not only to one, but to several parties, and is obliged to pay each a payment weekly, thereby taking a large part of their income. Would it not be a great deal better to secure a loan from us large enough to pay these small bills, and you can repay your loan in small weekly or monthly payments?

HOUSEHOLD LOAN CO. Wyman's Exchange, Cor. Merrimack and Central Sts. Fifth Floor. Take Elevator. Rooms 503 and 505.

MEDICAL

MEDICAL

FREE TO THE SICK

Chronic and Nervous Diseases of Men and Women.

Dr. Temple's Treatment has cured thousands of people; among them were the worst cases of Cancer, Tumors, Catarrh, Chronic Diseases of the Lungs, Nerves, Stomach, Liver, Kidneys, Bladder and Rectum, that it is possible to meet. Unfortunate, suffering people, many who had practically given up all hope of ever being cured, those who had doctored and doctored and were still sick, were cured by Dr. Temple's Treatment.

Acute and Chronic Blood and Nervous Diseases of Men and Women, Hydrocele, Varicocele, Stricture, Kidney, Bladder, Prostatic Diseases, Piles, Fistula, Fissure, Ulcers and all Rectal Diseases Without the Use of the Knife. Diseases of the Eye, Ear, Nose, Throat and Skin, Epilepsy and all Nerve Diseases except Insanity.

97 CENTRAL ST., MANSUR BLOCK, LOWELL, MASS.

Hours: Wednesdays, 2 to 5, 7 to 8. Sundays, 10 to 12.

FREE—Consultation, Examination, Advice—FREE

SPECIAL NOTICES

PRIVATE PARTY will loan money on furniture, pianos, etc., at lowest rates. All dealings strictly confidential. Address P., Sun Office.

NOW IS THE TIME to cut your brown tails; I'll do your trees, bug and prune them; no tree too big, none too small; work done by contract or by the hour, at the rate of 25 cents an hour. C. Grant, Gen. Delivery, Lowell, Mass.

SKATES HOLLOW GROUND; badges made to order. Clippers, scissors and knives sharpened; steels recut. Harry Gonzales, The Cutler, 128 Gorham st. Tel. 952-2.

SECOND HAND FURNITURE of all kinds bought and sold. Highest prices paid. A. S. Edwards, 531 Dutton st. Tel. 1976-5.

WHEN YOU HAVE TRIED all others, try Greenall's Home Remedy for rheumatism. Will help you right away. Trial box, 10 cents. 9 Piki st.

MRS. BATTLES, nurse; special training for confinement cases; terms reasonable. Write and will call. Tel. 2929-2.

HORSE CLIPPING by power while you wait, $2.00. 100 Willie st.

LIMBURG CO., chimney experts. Chimneys swept and repaired. Residence 1128 Bridge st. Tel. 945.

THE SUN IN BOSTON—The Sun is on sale every day at both new stands of the Union station in Boston. Don't forget this when taking your train for Lowell.

MONEY TO LOAN

NOTES OF SALARIED PEOPLE and women keeping house and others, bought without security, easy payments. Offices in 66 principal cities. Don't be deceived by misleading advertisements. Investigate actual terms of others, then save money by trading here. D. H. Tolman, Room 48, 45 Merrimack st.

$10 Loans

AND UPWARD

—TO—

Housekeepers—Workingmen—and Salaried Employees

You will find the AMERICAN a surprisingly different institution from the ordinary loan company you hear or read about. Confidential dealings, quick service, courteous employes, bright, cheerful offices, considerate treatment, rates you can afford to pay, make us different. If you have never borrowed, or if your experience with other companies has not been entirely satisfactory, please call on us.

Let us explain the AMERICAN system. It will please you.

Call, Write or 'Phone 2434.

American Loan Co.

45 MERRIMACK ST.

Room 10, Hildreth Bldg.

Third Floor. Open Evenings

WHY

Borrow money and pay high rates of interest when you can get any reasonable amount from a reliable company at

ONE PER CENT.

per month on Pianos, Furniture, etc.

LOANS

made on day of application. Quick service and confidential methods.

If not convenient to call, write or 'phone, and we will have our representative call on you.

Merrimack Loan Co.

Room 3, 51 Merrimack St. or 17 John Street

Hours: 8 a. m. to 6 p. m.; Monday and Saturday until 9 p. m.

$5 THE $10 EQUITABLE LOAN $15 CO. $25

Mill operatives, Clerks, Mechanics and Housekeepers may borrow money. Loaned without security. No waits, no investigations or red tape. Business strictly confidential. Two private offices, most liberal terms of any company in Lowell. Payable in small weekly payments.

Offices 37 Hildreth Bldg., up one flight, at head of stairs.

OPENING EVERY EVENING

45 Merrimack St.

TEACHERS

DANCING

Private or class lessons, afternoons or evenings. MRS. WELLS' Academy, 158 Merrimack street.

CHIMNEY BUILDERS

Repairing house chimneys of all kinds. Stagings built without the use of nails. Chimney cleaning a specialty. Chimneys examined free of charge. Slate roofs repaired. Office 82 Church st. Tel. 1338. LOWELL CHIMNEY CO.

Greek & American Shoe Repairing Co. A. Coulis, Prop. Fine repairing done by machinery at lowest prices. Men's sewed tap and nail heel, 75c; nail tap and heel, 60c. 437 Market st., Lowell.

FOR SALE

FULL SIZE UPRIGHT PIANO for sale; New England make, good tone, with stool and scarf, worth $150, must sell, price $65. Ring lower bell at 111 Central st., Hosford sq.

DROP HEAD SEWING MACHINE for sale; in good condition; price $12. Inquire E. L., 749 Middlesex st.

TWO INCUBATORS, one brooder, and one clover cutter, for sale; can be seen Sundays also. Inquire R. P. Nutting, 55 Roper st. Tel. 1652-1.

$25 BUYS a cigar, fruit and confectionery store on North Broadway, Lawrence, doing a good business. Apply Geo. W. Tucker, 170½ Broadway, Lawrence. Tel. con.

CIGAR AND TOBACCO STORE for sale, in Lawrence, in No. Broadway; paying $30 to $40 a week profit; a good proposition. Apply Geo. W. Tucker, 170½ Broadway, Lawrence, Mass. Tel. con.

ICE CREAM PARLOR for sale, in Lawrence, with soda fountain motor for making ice cream; also room equipped for making candy. A great chance. Geo. W. Tucker, 170½ Broadway, Lawrence. Tel. con.

$600 BUYS meat and provision store, doing a business of $600 a week. Horse, wagon, two harnesses, two sleighs and entire stock; in good location in Lawrence. Apply Geo. W. Tucker, 170½ Broadway, Lawrence, Tel. Con.

TWO FIRST CLASS LODGING HOUSES for sale, on Essex st., Lawrence, making big money; all rooms let. Geo. W. Tucker, 170½ Broadway, Lawrence. Tel. con.

HIGH GRADE SEWING MACHINES for sale; three styles; warranted for 10 years; prices $19.50, $25, $29. J. Marsh, 31 Avon st., Lawrence.

TWO INCUBATORS for sale; Cyphers & Simplicity, 5 inside, 1 outside brooders; Mann Green Bone Cutter; R. I. Red Cockerels, Thompkins st. in. Charles A. Wright, Billerica.

HORSES FOR SALE, from 800 to 1400 pounds. A. B. Humphrey, 557 Gorham st. Tel. 813-1.

EDISON GRAPHOPHONE for sale, in good condition, also two dozen records, horn and stand. Inquire at 129 Shaw st.

ONE BAILEY SLEIGH for sale, best of condition; also top sleigh; prices reasonable. Can be seen at Lovejoy's, 813 Broadway.

BARGAINS—Keep this. New storm door, new truss, right side; six Holland curtains, good as new; two easels, $12.50 for $5.00, or will sell separate. Call on all round mechanic; repairer of tenements; all classes of work. Furniture, stoves. Clocks cleaned, 50c. 10 Howe st., Belvidere.

CANARY BIRDS—Guaranteed singers, $2; females, 50c and 75c each. 816 Central st., cor. Whipple st.

GOOD MEADOW HAY in barn, for sale. E. E. Deleroy, West Billerica, Mass. Tel. 28-6.

LOST AND FOUND

BACK COMB, set with brilliants, lost either on John or Merrimack sts. Finder please return to S. H. Knox & Co. and receive reward.

HEAVY GOLD SEAL RING lost on Monday a. m. on Ware or Grand sts.; initials J. R. B. Reward at 71 Varney st.

LADY'S GOLD WATCH and fob lost on upper Merrimack st., between Cabot and Pawtucket sts., Reward at Geo. H. Wood's Jewelry store, Central st.

WILL THE PARTY who was seen taking a muff from the ladies' room at Merrimack hall, Monday night, Feb. 13th, return same to janitor and save further trouble?

MINK NECK PIECE lost Wednesday evening, Feb. 15, between John and Church sts. Reward by returning same to Y. W. C. A. building, John st.

BLACK POCKET ACCOUNT BOOK lost in Belvidere, Feb. 17, containing papers of value only to owner, whose name was inside. Finder will please notify H. C. Scarlett, Lowell, R. F. D. No. 2.

PAIR ROSARY BEADS lost Thursday noon, Feb. 9, between Bridge and Fisher sts., by way of Lakeview ave. Reward at 828 Lakeview ave.

WANTED

HOUSE WITH BARN wanted; small lot of land with option of buying; 5c fare. Address B. D. E., Sun Office.

WANT TO CORRESPOND with parties having a first class engineer's license. Address E. J., Sun Office.

NICELY FURNISHED ROOM wanted, with all conveniences; good neighborhood; private family. Address C., Sun Office.

NICE COTTAGE or two-tenement house wanted in some good place. Give location and price for cash. Box 795, Lowell post office.

LODGING HOUSES and stores wanted. Price must be low. Cash customers waiting. L. D. Maynard, Room 16, 22 Central st.

FURNITURE WANTED, large or small lots, larger the better; will pay cash and as much as it is worth to sell again. O. F. Prentiss, 356 Bridge st. Tel. 128.

THE PUBLIC is wanted to call at W. T. Griffin's, 189 Appleton st. for coal, coke, mill kindling, slab and hard wood. We handle the Owl coal by the bag for store or to customer for $7.60 a ton. Try a bag from your store, then buy half ton from us. W. T. Griffin. Tel. 683.

MISCELLANEOUS

SAFETY RAZOR BLADES of all kinds sharpened; Gillette's a specialty; 2½c each. Harry Gonzales, The Cutler, 128 Gorham st. Tel. 952-2.

DRINK GLORIA for health. Sold everywhere.

MOTHERS—Dent's Destroyer kills lice on children, and all insects; cures dandruff and itching scalp; prevents falling hair; harmless. 25c only at Falls & Burkinshaw's, 418 Middlesex st.

TYPEWRITERS

TYPEWRITER EXCHANGE

251 Market Street

Royal $10

Underwood, No. 4 and No. 5 .... $15

Second hand typewriters, all makes, $15

Tel. 1341-2.

Don't Throw Away

your safety razor blades; we sharpen them; 2½ cents each. Carr's pool room 98 Gorham st., near post office.

BE HEALTHY AND

BURN WOOD

NO COAL GAS

I will be pleased to supply you with all kinds of cord wood at a reasonable price. Wholesale or retail. AMASA A. BROWN, 73 Inland St. Tel. 2320.

LEGAL NOTICES

COMMONWEALTH OF MASSACHUSETTS. Middlesex, ss. Probate Court. To the heirs-at-law, next of kin, creditors, and all other persons interested in the estate of Christina I. Manning, late of Lowell, in said County, deceased, intestate.

Whereas a petition has been presented to said Court to grant a letter of administration on the estate of said deceased to Alice E. Manning and Florence A. McCurdy, of Lowell, in the County of Middlesex, without giving a surety on their bond.

You are hereby cited to appear at a Probate Court to be held at Lowell, in said County of Middlesex, on the twenty-first day of March, A. D. 1911, at nine o'clock in the forenoon, to show cause if any you have, why the same should not be granted.

And the petitioners are hereby directed to give public notice thereof, by publishing this citation once in each week, for three successive weeks, in The Lowell Sun, a newspaper published in Lowell, the last publication to be one day, at least, before said Court.

Witness, Charles J. McIntire, Esquire, First Judge of said Court, this twentieth day of February in the year one thousand nine hundred and eleven.

W. E. ROGERS, Register.

COMMONWEALTH OF MASSACHUSETTS. Middlesex, ss. Probate Court. To all persons interested in the estate of Mary A. Felton, late of Lowell, in said County, deceased:

Whereas, Freeman B. Shedd and Alexis D. Sargent, the trustees under the will of said deceased, have presented for allowance, the first account of their trust under said will:

You are hereby cited to appear at a Probate Court, to be held at Cambridge, in said County, on the eighth day of March, A. D. 1911, at nine o'clock in the forenoon, to show cause, if any you have, why the same should not be allowed.

And said trustee is ordered to serve this citation by delivering a copy thereof to all persons interested in the estate fourteen days at least before said Court, or by publishing the same once in each week, for three successive weeks, in The Lowell Sun, a newspaper published in Lowell, the last publication to be one day at least before said Court, and by mailing, post-paid, a copy of this citation to all known persons interested in the estate seven days at least before said Court.

Witness, Charles J. McIntire, Esquire, First Judge of said Court, this seventeenth day of February, in the year one thousand nine hundred and eleven.

W. E. ROGERS, Register.

COMMONWEALTH OF MASSACHUSETTS. Middlesex, ss. Probate Court. To all persons interested in the estate of Mary A. Felton, late of Lowell, in said County, deceased:

Whereas, Freeman B. Shedd and Alexis D. Sargent, the executors of the will of said deceased, have presented for allowance, the first account of their administration upon the estate of said deceased:

You are hereby cited to appear at a Probate Court, to be held at Cambridge, in said County, on the eighth day of March, A. D. 1911, at nine o'clock in the forenoon, to show cause, if any you have, why the same should not be allowed.

And said executors are ordered to serve this citation by delivering a copy thereof to all persons interested in the estate fourteen days at least before said Court, or by publishing the same once in each week, for three successive weeks, in The Lowell Sun, a newspaper published in Lowell, the last publication to be one day at least before said Court, and by mailing, post-paid, a copy of this citation to all known persons interested in the estate seven days at least before said Court.

Witness, Charles J. McIntire, Esquire, First Judge of said Court, this seventeenth day of February, in the year one thousand nine hundred and eleven.

W. E. ROGERS, Register.

LEGISLATIVE HEARINGS

COMMONWEALTH OF MASSACHUSETTS. State House, Boston, Feb. 18, 1911. The Joint Committee on the Judiciary will give a hearing to parties interested in proposed legislation as follows: H. 1245, that common carriers furnish certain information of injuries to passengers; H. 1248 on decisions of and appeals from local boards of health; H. 1248 on settlements of claims against corporations for personal injuries; S. 163 for two years to collect damages from railroad companies for loss of life; H. 863 on assignment of causes of action from wilful acts of corporations, etc.; H. 864 on damages by husbands from personal injuries to wives from negligence of corporations, etc.; and H. 1442 on damages for personal injuries by common carriers, etc., at room No. 227, State House, Friday, February 24, at 10.30 o'clock a. m. Wilmot R. Evans, Jr., Chairman. Clarence W. Hobbs, Jr., Clerk of the Committee.

COMMONWEALTH OF MASSACHUSETTS. State House, Boston, Feb. 18, 1911. The Committee on Public Service will give a hearing to parties interested in Senate Bills Nos. 37 and 38, petition that the salaries of the justices of the Supreme Judicial Court and of the Superior Court be increased; and House Bill, No. 948, relative to the retirement of the justices of the Superior Court, at room No. 411, State House, on Friday, Feb. 24, at 10.30 o'clock a. m. Walter B. Mellen, Chairman. Dennis A. Murphy, Clerk of the Committee.

COMMONWEALTH OF MASSACHUSETTS. State House, Boston, Feb. 18, 1911. The Committee on Fisheries and Game will give a hearing to parties interested in proposed legislation as follows: House bill No. 374, relative to state hatchery; House bill No. 279 relative to introducing fish into state waters; and House bill No. 281 relative to stocking great ponds, at room No. 505, State House, on Friday, February 24, at 10.30 o'clock a. m. Roland M. Keith, Chairman. Edw. C. Bullish, Clerk of the Committee.

SITUATIONS WANTED

YOUNG LADY, highly trained, certified and accomplished, desires the position of governess, teacher, or lady's companion, or any other position where trust is concerned. Address K. M., 61 Fulton st., city.

If you want help at home or in your business, try The Sun "Want" column.

OFFICE OF SUPPLY DEPARTMENT

Sealed proposals will be received at the office of the Supply Department until 10 a. m., Thursday, February 23, 1911, for furnishing twenty-eight (28) bound street books, one for each precinct, as per detailed specifications, which can be obtained from Supply Department office.

All bids to be endorsed "Proposal for Printing Street Books."

EDWARD H. FOYE, Chief of the Supply Dept.

Lowell, Mass., February 20th, 1911.

TRAINS TO AND FROM BOSTON

SOUTHERN DIV.

To Boston. Lve.	Arr.	From Boston. Lve.	Arr.
5.40	5.50	6.15	4.55
a6.27	7.41	6.14	7.11
6.39	7.48	7.55	8.57
b6.44	7.53	8.15	9.01
7.00	8.00	9.00	9.59
7.21	8.05	b9.51	11.04
s7.31	8.48	10.00	10.26
7.58	8.35	11.30	12.07
8.48	9.25	12.00	1.01
8.55	9.35	12.30	1.07
b9.09	10.20	1.00	1.57
9.45	10.28	2.00	2.45
9.59	11.04	3.00	3.38
10.43	11.20	b3.51	5.02
11.19	12.00	4.00	4.56
12.12	1.00	s4.14	5.32
1.45	2.25	5.00	5.37
2.34	3.27	b5.21	6.55
3.57	4.40	5.38	6.28
4.36	5.27	b5.51	7.05
5.20	6.15	s6.14	7.30
b6.10	7.12	7.20	8.08
6.18	7.00	8.30	9.08
7.36	8.20	10.30	11.04
9.45	10.30	11.17	12.05

SUNDAY TRAINS

SOUTHERN DIVISION

6.30	7.18	9.00	10.00
7.21	8.05	10.00	10.56
7.55	8.39	11.30	12.07
8.43	9.49	1.00	1.51
9.20	10.15	6.00	6.02
10.25	11.24	7.30	8.03
2.18	2.55	8.30	9.08
5.10	6.00	9.00	10.02
6.25	7.05	10.14	10.52
7.36	8.20	10.20	11.56
9.46	10.30		

WESTERN DIV.

To Boston. Lve.	Arr.	From Boston. Lve.	Arr.
6.46	7.55	z7.00	8.10
8.08	9.08	7.50	8.55
9.50	10.55	9.24	10.44
10.50	11.55	10.55	11.54
12.05	1.10	11.50	12.54
z1.30	2.37	2.14	3.20
3.10	4.18	3.30	4.30
4.25	5.34	4.44	5.56
5.08	6.23	6.03	7.03
7.00	8.00	6.43	7.48
9.44	10.46	9.35	10.32
		x11.25	12.21

SUNDAY TRAINS

WESTERN DIVISION

8.30	9.20	8.00	9.08
12.10	1.16	12.00	1.00
3.50	5.00	2.14	3.23
5.45	7.00	3.30	4.41
8.00	10.02	5.20	6.36
		8.40	9.42

References:

x Runs to Lowell Saturdays only.
a Via Lawrence Junction.
b Via Bedford.
s Via Salem Jct.
z Via Wilmington Junction.

LOCAL NEWS

You want printing; Tobin's Printery.

Try Lawler's for Printing, 29 Prescott

Head & Shaw, milliners, 35 John St.

When placing insurance consult J. F. Donohoe, Donovan building. Tel.

The ladies of St. Anne's sodality of Notre-Dame de Lourdes parish will meet tomorrow afternoon in the parish hall, for a social afternoon with whist. All the members are requested to attend.

Miss Marie Josephine Groux of this city in religion Soeur du Saint-Coeur de Marie, recently took her perpetual vows at the convent of the Sisters of Mercy, at Montreal. Ten other young women also figured in the ceremony, some taking their first vows and others their perpetual vows. Rev. Fr. Tourangeau, O. M. I., rector of St. Pierre's church, Montreal, presided over the ceremony.

"Colonial Expansion of England in the 18th Century," was the subject of an interesting address by Prof. Lawrence B. Evans of Tufts college before the Middlesex Women's club yesterday afternoon. He spoke of the attitude of Walpole and William Pitt, the elder, toward the colonies, and of Pitt he said: He defended the rights of Americans, yet in his fundamental conceptions of the relations of the colonies to the mother country, was not one whit better than Walpole. While he did say that if he were an American he would never lay down his arms, yet he also said that the American colonies had not the right to manufacture so much as a horseshoe nail without the consent of the mother country. England has long since recognized the right of the colonies to self government. Now the question remains to be settled, what are to be their relations to each other? What can she do to bind them to herself?

$10,000 DAMAGE

Caused by a Fire in Gloucester

GLOUCESTER, Feb. 21. The sounding of two alarms in different parts of the city for a single fire called out all Gloucester's fire fighting force last night, leaving that of the city proper to hunt for a supposed blaze, while the West Gloucester apparatus was hoping with the real fire, which finally destroyed the house occupied by George E. Walden and Justin Wheeler, with a loss of $10,000.

The fire started in a chamber on the third floor while the inmates were at supper, and was discovered by a neighbor. An alarm, sounded at a box nearby, brought the West Gloucester apparatus, but by the time that arrived the flames piercing the roof had mounted to the sky. Somebody in Gloucester, five miles away, saw them and pulled in a second alarm.

The volunteer fire fighting force connected with the pumping station at West Gloucester arrived with a hand-tub and helped save the barn adjoining the burning dwelling.

LADIES' SANATIVE WASH

A prominent physician recommends the following formula as a perfect blessing to women who need a thorough-acting antiseptic sanative wash, by injection or douche, for leucorrhea, etc.:

Obtain the ingredients separately and mix at home, if any embarrassment is felt. Get 2 ounces of antiseptic vilane powder, 1 ounce tannic acid and 1 ounce sulphate of zinc. Mix thoroughly and use a teaspoonful to a quart of warm water, as a douche or injection for diseased conditions. Cold water may be used for a simple, cleansing, sanative wash whenever needed. Its action destroys microbes, disease germs, etc. Tones up the mucus membranes and keeps the parts in a healthy, natural condition.

When used once by women it takes its place in her regular necessary toilet articles, because of its reliability and effectiveness.

COLUMBUS MAN SAYS:

C. W. Dimmery, P. O. Box No. 2022, Columbus, Ohio, writes: "I am more than pleased to inform you that your Blackburn's CascaRoyal-Pills are all that you guarantee them to be. I have been constipated for years, and never found anything to give me relief and ease that your Blackburn's CascaRoyal-Pills have, and as long as I live and need a medicine for a physic, I shall always use them and recommend them for continued constipation."

No matter how long you have suffered or how bad your case may be, Blackburn's CascaRoyal-Pills will surely and pleasantly relieve you of constipation, and ultimately cure you. Send for a Free trial package to The Blackburn Products Co., Dayton, Ohio. Sold by all druggists in 10c and 25c packages.

Blackburn's CascaRoyal-Pills

INDUSTRIAL SCHOOL

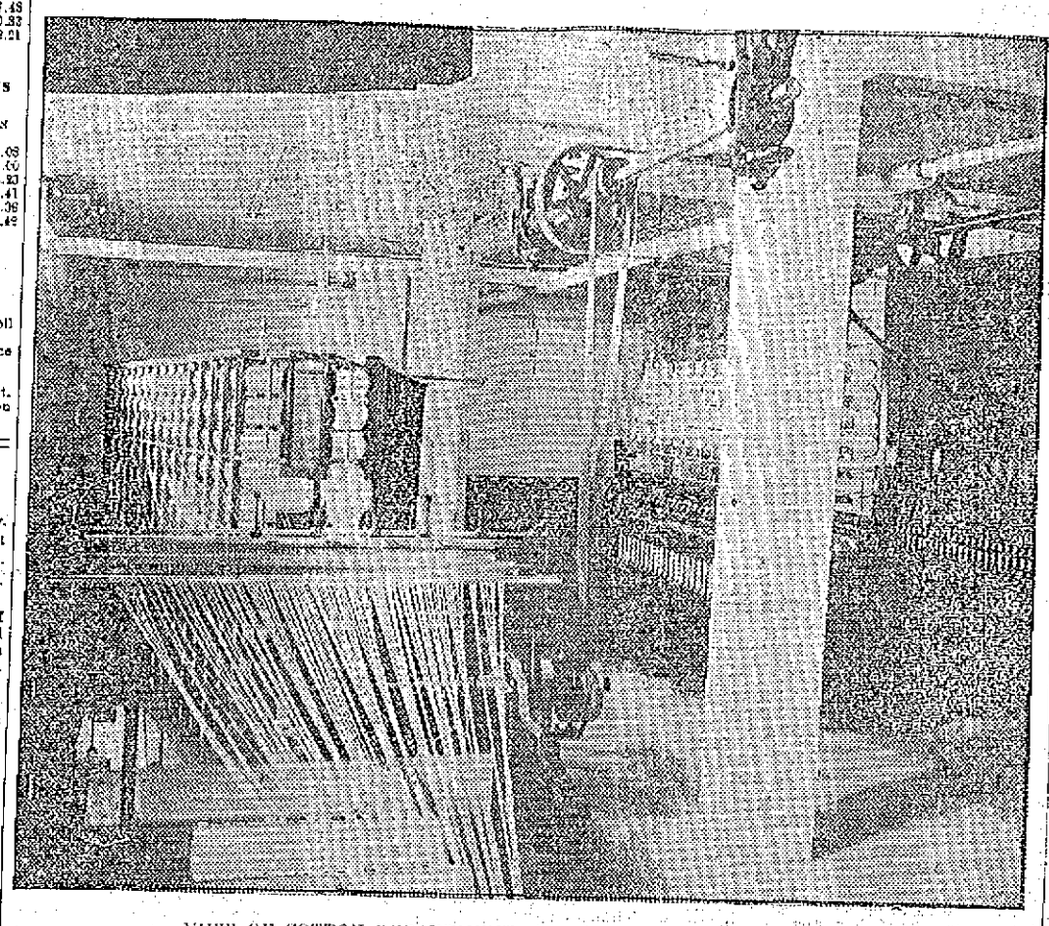

VIEW OF COTTON DEPARTMENT, LAWRENCE INDUSTRIAL SCHOOL

At Lawrence; Its Courses of Study and General Scope

The young people of Lawrence are now enjoying the benefits of an industrial school in which courses are provided for boys and girls. As the subject of establishing such a school in this city is now being widely discussed we give below a synopsis of the scope of the school and the courses for boys and girls:

The school is under the State Board of Education and the city of Lawrence, and is free to boys and girls of 14 or over of any city or town in Massachusetts who have completed the first five grades of the grammar school. The course is three years, and is devoted to the three following distinct courses: Textile Arts for boys, Mechanic Arts for boys, and the Domestic Arts for girls. A diploma will be awarded to pupils who have passed the work satisfactorily.

Textile Arts Course

Few boys know definitely at the age of 14 just what particular branch of textile work they are best fitted for. In order to find this out, the first year in the Textile Arts will give a training in the simple operations and theory underlying all the occupations of the textile industries in addition to a sound academic and business training. In this way the pupil will find out just what line of work will best fit him for future usefulness. Beginning the second year, boys will be allowed to specialize in either cotton manufacture of worsted manufacture, and later in any one of the following departments: Carding and spinning, weaving and designing, or dyeing and finishing (according to their ability), and can thus concentrate all his efforts in acquiring the fundamental principles and a knowledge of their application.

The school is equipped with up-to-date cotton and worsted mill appliances equal to any textile school in this country. The instructor has served in the capacity of instructor in the Lowell Textile school, and in charge of this department has had both the practical and theoretical knowledge.

Mechanic Arts Course

As in the Textile course, few boys know definitely what particular branch of mechanical work they are best fitted for. In order for boys to find this out the first year, the mechanics arts course will give a training in the fundamental operations and theory underlying the great number of occupations of the wood and metal trades, in addition to a sound academic and business training. In this way the boys, under the direction of the instructors, may choose their line of work in the second and third year intelligently.

Beginning the second year boys will be allowed to select one of the following electives and continue the same throughout the school course: Machine shop, electrical work, drafting.

Machine Shop

The Machine shop elective will include shop mathematics, mechanics and the chemistry of metals (metallurgy) study of materials, considerable machine shop work, carpentry and pattern making, drawing in both metal and wood working. In connection with this course special shop work on the automobiles, gas engines, etc., and study of the operation will be allowed.

Electrical Work

The electrical work elective will deal with the theory of electrical work, and include theoretical and practical electricity, special mathematics applied to electrical work, metallurgy (chemistry of metals), machine shop work, with special study of the common steam and electrical machines.

Drafting

The drafting elective is the same as the machine shop course, with much less shop work and more practice in the drawing room. English, industrial history, civics, etc., are included in each course.

The courses of study are planned with the following conditions in mind: That while the school will offer a three

WM. H. DOOLEY,
Principal Lawrence Industrial School.

years' course in the useful arts, it recognizes the fact that many children cannot afford to give so much time to education beyond 14 years of age. Hence the work is planned so that the work of each year is, so far as it goes, complete in itself, that nothing is taught on the theory that it will be of value at some later period in the course. So that at whatever time pupil leaves the school he will have had, up to that time, the best preparation which the school could give.

The teachers are all experts in their respective lines. The trades are taught by experienced mechanics, and the atmosphere of the school is more "shopish" than "bookish."

Equipment

No other public school in this country can boast of a more varied and up to date equipment than the Lawrence Industrial school.

In the evening classes, lectures are given on each of the following branches twice a week:

Cotton picking, carding and drawing, basement old High school, Tuesday and Thursday evenings.

Cotton combing and spinning, basement old High school, Monday and Wednesday evenings.

Elementary cotton loomfixing and calculations, basement old High school, Monday evening.

Advanced cotton loomfixing and calculations, basement old High school, Wednesday evening.

Woolen and worsted manufacturing as far as combing, basement old High school, Thursday evening.

Woolen and worsted combing and spinning, basement old High school, Monday and Wednesday evenings.

Arithmetic for woolen and worsted carders and spinners, basement old High school, Tuesday evening.

Elementary woolen and worsted loomfixing and calculations, basement old High school, Tuesday evening.

Advanced woolen and worsted loomfixing and calculations, basement old High school, Thursday evening.

Experimental and practical dyeing, old Workingmen's college, Water St., Monday and Wednesday evenings.

Commercial and industrial chemistry, old Workingmen's college, Water St., Tuesday and Thursday evenings.

Elementary textile designing, old High school, Monday evening.

Elementary cloth and yarn calculations, old High school, Wednesday evening.

Advanced textile designing, old High school, Wednesday evening.

Advanced cloth and yarn calculations, old High school, Wednesday evening.

Elementary electricity, Battery building, corner White and Haverhill Sts., Monday evening.

Advanced electricity, Battery building, corner White and Haverhill Sts., Wednesday evening.

Steam engineering for firemen, Battery building, corner White and Haverhill Sts., Monday evening.

Steam engineering for engineers, Battery building, corner White and Haverhill Sts., Wednesday evening.

Arithmetic for firemen and engineers, Battery building, corner White and Haverhill Sts., Thursday evening.

Blue print reading, arithmetic and machine drawing, top floor, Hibernian, corner White and Oak, Tuesday and Thursday evenings.

Blue print reading, arithmetic and architectural drawing, Top floor Hibernian, corner White and Oak, Monday and Wednesday evenings.

Classes meet at 7.30 o'clock.

For Girls

Classes in dressmaking, shirt waist making, skirt making, garment making, and children's clothes, Monday, Tuesday, Wednesday and Thursday evenings, at 7.30 in Library hall, corner Hampshire and Haverhill streets.

Classes in household work Monday and Wednesday evenings at 7.30 at 375 Haverhill street.

The Industrial school for girls is open to girls of 14 from any town in this state provided they have completed the first six grammar grades. The course is three years and the school is on a parallel with the existing High school; has the same hours and term, but is different in its course of study, as the High school is dominated by the college but the Industrial school is influenced by the industrial and educational needs of the working people.

The work is divided into two departments, practical and academic, and half the time is spent on each.

The work of the first year in dressmaking is plain sewing that will lead to dressmaking. The girls first make some very simple garments and through these are taught the elementary stitches, the use and care of the machine and its attachments. Each girl makes for herself aprons, corset covers, drawers, chemises, petticoats, night gowns, waists and dresses. The planning, cutting, fitting and choosing of materials she does under supervision.

The work in millinery consists of the use of materials; wire, buckrum, velvet, lining and ribbon; the making of bows and styles of trimming.

Instruction is given during the first year in the preparation of lunches and the economical management of a lunch counter.

The work in arithmetic is closely connected with the sewing. It is the actual measurement and value of materials. The bookkeeping is the personal accounts of the school expenditures.

The English is a course in business letters and everyday speech.

Textiles is a study of fabrics; the name, cost, wearing qualities and uses of common materials.

Dressmaking design is to teach a girl to choose clothes adapted to herself. All garments to be made in sewing are designed and sketched in this class.

The attendance numbers 200 day scholars and 1500 in the evening schools for men and girls. The out-of-town attendance is as follows: Day—Methuen 15, Dracut 1, Lowell 1, Andover 5, No. Andover 5, Haverhill 12. Evening—Methuen 34, Andover 3, No. Andover 14, Haverhill 1.

The equipment of the Lawrence school cost little, the machinery having been donated by manufacturers. Lawrence pays $7,500 annually for the support of the school, the state paying an equal amount. Of this sum about $4,000 is derived from outside towns and cities.

FRIEND BROS.

ANNUAL MEETING OF EMPLOYES AT MELROSE

Friend Brothers Bakery will be closed all day Wednesday, Washington's birthday, on account of the annual meeting of the employes of the Melrose, Lowell and Lynn shops at the Melrose city hall.

ELKS, ATTENTION!

Members desiring to attend Ladies' Night, Wednesday evening, Feb. 22, should secure their tickets before Wednesday at 10 o'clock a. m. Same can be had of Walter E. Guyette, secretary of the committee, 53 Central st.

OFFICER DEERING

Summoned to Appear Before the Board

Patrolman Henry E. Deering of the police department has been summoned to appear before the board of police tonight to show reason why he should not be suspended or discharged from the department. He is charged with violating Rule 19.

There are considerable minor matters to be acted upon by the members of the board.

LOGICAL ECZEMA REMEDY
MILD, SOOTHING WASH

Although many different kinds of remedies have been tried for the cure of Eczema and other skin diseases, it has been proven by years of tests and thousands of cases that the only possible cure is in the form of a liquid. This is a mild, soothing, healing wash made of Oil of Wintergreen, Thymol, Glycerine, and a few other ingredients, compounded so carefully that each one has its proper effect.

This simple compound is now made up in the D. D. D. Prescription—so harmless that it will clear the blotchy face or wash away the pimples as readily as it will stop that awful itch and cure the worst case of Eczema.

Try D. D. D. It is wonderful what it will do for any kind of skin trouble. No matter what it is—D. D. D. will prove to you that you can be cured. The very first drops will give you instant relief.

Get a 25c trial bottle today.

Carter & Sherburne, Falls & Burkinshaw, F. J. Campbell.

"WHAT SPEAKS SO WELL AS DEEDS"

Wednesday February 22nd — DICKSON'S WELCOME — RED-LETTER DAY

FREE—"S. & H." Green Stamps for All Books—FREE.

NEW CROP TEA

35c POUND FREE 30 STAMPS

3 POUNDS $1.00 FREE 50 STAMPS

KARO CORN SYRUP 10c FREE 5 STAMPS

PLYMOUTH ROCK ICING, 10c FREE 5 STAMPS

TRADE MARK DICKSON'S TEA STORE REGISTERED

68 MERRIMACK STREET

NOTE—We give "S. & H." Green Stamps with all TEA and COFFEE purchases—NOT HOT AIR.

Present This Adv. for 3 Stamps FREE With Purchases

Rhode Island Coal

All Sizes $7 Per Ton

Nearly out are you? Then try a ton and commence NOW to save money.

D. T. SULLIVAN

POSTOFFICE AVENUE. Tel. 1514.

Lowell Opera House

JULIUS CAHN, Prop. and Mgr.

Wednesday, Feb. 22nd

SPECIAL WASHINGTON'S BIRTHDAY MATINEE

After a Record Breaking Run of Over 400 Nights at the Astor Theatre, New York,

THE WAGENHALS & KEMPER CO.

Presents the Comedy Which is Shaking America with Laughter

"SEVEN DAYS"

By Mary Roberts Rinehart and Avery Hopwood, with a great company, every member of which has appeared in the New York production at the Astor Theatre.

A 60 FOOT CARLOAD OF SCENERY

NOTE: The audience is requested to be seated at rise of the first curtain so as to catch the "Silent Burglar." Don't miss this.

Seats Now on Sale. Prices $1.50, $1.00, 75c, 50c, 25c

HATHAWAY'S

Next Week, Matinees Daily

Donald Meek Stock Co. in The Girl of the Golden West

By DAVID DELASCO With SEVERIN DE DEYN

Matinees: 10c, 20c and 10c. Evenings: 50c, 30c, 20c and 10c

NEXT WEEK CHARLIE'S AUNT

"By Comparison Shall Ye Know Us."

Twines

4 PLY COTTON TWINE For tying Bundles....ball, 6c

SEA ISLAND TWINE For Fancy Parcels...ball, 6c

MARLINE TWINE For Heavy Goods.....lb., 19c

MACREME TWINE For making Bags....ball, 15c

CORNED BEEF TWINE For Provision Dealers, ball, 15c

MATTRESS TWINE For Upholsterers.....ball, 26c

CABLE LAID TWINE For Bricklayers.....ball, 30c

IRISH FLAX SHOE THREAD For Shoe Makers.....ball, 15c

FREE CITY AUTO DELIVERY

C. B. COBURN 65 MARKET ST.

THE SUFFRAGISTS

HAVE BEGUN CAMPAIGN FOR RIGHT TO VOTE

ALBANY, N. Y., Feb. 21.—Albany and vicinity fairly bristle with "votes for women" signs, for the campaign by the suffragists in favor of the woman suffrage bills has begun in earnest. The most extensive advertising ever seen in this section has been put in operation. Signs have been erected on all the roads hereabouts from Hudson, 37 miles south to Schenectady, 17 miles west, by the strenuous women bent on making suffrage week a success.

Opera House

Julius Cahn, Prop. and Mgr.

ALL THIS WEEK

Except Wednesday Matinee Daily, Commencing Tuesday

THOMPSON-FLYNN STOCK CO.

PRESENTING Clyde Fitch's Best Comedy "GIRLS"

As Played 225 Nights at Daly's Theatre, New York City

A SPECIAL SCENIC PRODUCTION

Prices—Matinee, 30c, 20c, 10c. Night, 50c, 30c, 20c, 10c

Seats on Sale for All Performances Next Week—"The Lion and the Mouse."

SEATS NOW FOR "SEVEN DAYS"

Prices: $1.50, $1, 75c, 50c, 25c.

WASHINGTON AND ROCHAMBEAU

Names inseparably connected with the early days of our country's independence.

Come and Celebrate WASHINGTON'S BIRTHDAY

At the Seventh Annual Social of ROCHAMBEAU COUNCIL

Royal Arcanum O. U. A. M. Hall

WEDNESDAY EVENING TICKETS 50c.

Merrimack Square THEATRE

Continuous Performance Something Always Going On 1 P. M. to 10.30 P. M.

VAUDEVILLE — DAYLIGHT PICTURES

ALL THIS WEEK

BRONCHO BUSTERS Real Wild West

GLENDALE QUARTET All Lowell Boys

THREE OTHER ACTS

Admission .....10 Cents

PEOPLE'S CLUB FREE COURSE

WEDNESDAY, FEB. 22, 8 P. M.

Lecture by Solon W. Stevens on "Washington." Singing of Patriotic Songs by Mrs. Charles M. Williams. Hall in Runels Building, Merrimack Square.

Free. All Invited. Elevator.

The MIKADO

Repeated at High School Hall,

Wednesday Evening

February 22nd, at 8 o'clock.

TICKETS 25 CENTS

THEATRE VOYONS

Exclusive Daylight Pictures

THE RAJAH

A WESTERN COURTSHIP

GETTING SISTER MARRIED

ACADEMY OF MUSIC

MONDAY

MAY CLINTON & CO. The Girl Behind the Gun

GRIMM & SATCHELL, Blackface Comedians, "The Tourists"

CHAS. A. LODER & CO., The Popular Comedian in "The Cobbler's Christmas"

THE WEATHER
Fair and continued cold tonight and Wednesday brisk northwest winds.

THE LOWELL SUN

7 O'CLOCK

ESTABLISHED 1878 | LOWELL, MASS., TUESDAY, FEBRUARY 21, 1911 | PRICE ONE CENT

EXTRA

LITTLE DAUGHTER

Testified Against Her Mother Who is Accused of Murder

The Girl Broke Down and Wept on the Witness Stand—She Said She Had Not Seen Her Father Since Day on Which it is Alleged He Was Murdered

PLYMOUTH, Feb. 21.—The unusual spectacle of a 9-year-old girl testifying against her mother in a murder case was witnessed here today when Accuisa Cusumano was called to the stand by the government in the case of Mrs. Lena Cusumano and Enrico Mascioli, charged with the murder of Frank Cusumano. Not once while the little witness was on the stand did she allow her eyes to wander toward her mother. She looked steadily into the eyes of the interpreter, who repeated for her in Italian the questions asked by the attorney for the government.

In a quavering voice the child said that she had never seen her father since September 18 last, the day on which it is alleged Cusumano was murdered. She said that about noon that day the family went in bathing. Included in the party was Mascioli, who was a boarder at the Cusumano home. After they came back to the house Accuisa said that her mother gave her a five cent piece to buy some candy. She went down to the store and bought the candy and when she came back her father was missing. While she was in the kitchen her mother told her not to try to go into the room on the western side of the kitchen as the door was locked. It is in this room that it is alleged the murder was committed. Accuisa stated that she never went into the room. Before her father disappeared Accuisa said that her mother and father occupied a room on the first floor. After he went away Mascioli, who formerly slept upstairs, moved down stairs.

The quilt in which the body of Cusumano was wrapped when washed ashore at Hull was produced, and when the child saw it she said it was at one time on the bed in a room in Cusumano's house occupied by one of the boarders. A fire axe, with which the government claims Cusumano was murdered, was next shown to the witness, who said she had seen a similar axe at her home. She said that Mascioli brought such an axe to the house some time previous to the time her father disappeared. She never saw it at the house after her father went away.

Mrs. Celia Green, who lives near the Cusumano home, testified that about 2 o'clock on the afternoon of the day that the murder is said to have been committed she heard some one groaning in the Cusumano house. She said that at the time she thought that probably Mr. and Mrs. Cusumano had had a fight.

Shortly afterwards she had had a disagreement with Mrs. Cusumano and did not visit her neighbor until the 9th of the following month. At that time she talked with the defendant about the mysterious disappearance of her husband. The witness said that Mrs. Cusumano then told her that on the night before she had dreamed that her husband's body had been washed ashore and that police officers had come to her house, handcuffed her and taken her away to the police station. This was before the body was found. The witness said she told the defendant that she had no cause to worry if she had not done anything wrong. At this point the witness testified that Mrs. Cusumano offered in case she should be arrested to give her (Mrs. Green) $50 to testify in court as to her good character. Mrs. Green said she did not accept the offer.

The Cusumano child was recalled for cross examination by Attorney Coughlin of counsel for the defense. She denied that she had been instructed not to like her mother and not to look at her. Chief Reynolds of the Hull police, she said, had told her not to go to school and not to talk about the case. Attorney Coughlin kept asking if any one had read to her the testimony she was to give in court. The child answered negatively, but the lawyer put the question in a number of different ways, and finally the little girl, who was sitting in a high chair on the witness stand, became nervous and began to cry. The court thereupon ordered the noon recess at 12.30 in order to give the little one a chance to regain her calmness.

MONEY
Deposited in the
Mechanics Savings Bank
202 MERRIMACK STREET
Will Draw Interest From
MARCH 4.

YOUR BEST FRIEND
IN SICKNESS, ACCIDENT OR OTHER MISFORTUNE, IS YOUR
Savings Bank Account
I o better place to have it, than the
Merrimack River Savings Bank
417 Middlesex Street

Time to Buy
"Lucky Curve," $1.50 fountain pen. Special Sale Price, 98 Cents.
Irish Poplin Fabric Finish Pound paper. Special Sale Price, 10c per lb.
R. E. JUDD
Bookseller and Stationer
79 Merrimack Street

IN THE SCHOOLS

Washington's Birthday Exercises Held

Washington's birthday exercises were held in the public and parochial schools today. None of the programs was elaborate, but all were appropriate to the occasion. The following program was given at the Greenhalge school:

Salute to the flag; singing, "The Star Spangled Banner; maxims of Washington; Union and Liberty, Oliver Wendell Holmes, girls of the ninth grade; piano selection, Alice Jodoin; "'Tis Splendid to Live so Grandly," Margaret E. Sangster, Minnie Ramette; singing, "America."

Green School

The Washington day exercises in the Green school were held this afternoon in each class room. It was customary in that school for the children to gather in the large upper hall, and hold a special program. Today this was impossible for the hall is filled with settees, but nevertheless the day was observed in a fitting manner, and the program of each class consisted of songs and readings.

THE REDBERRY CLUB

The Redberry club has chosen the following officers for the assembly to be held in Lincoln hall Feb. 28: General manager, Simon Kelly; assistant, James Shea; floor director, William Moloney. The Redberry affair is always looked forward to with great pleasure.

DEATHS

HETU—Philippe Hetu, aged 53 years, died last night at the Lowell hospital. The body was removed to the funeral parlors of Undertaker Joseph Albert and then to the home of Mrs. Mary Norbert, 157 Salem street. The deceased leaves to mourn his loss, four brothers, Arthur, Henri, Alexandre and Tancrede, and one sister, Mrs. Odilon Barrette, all of Montreal, Que.

TECH CELEBRATION

BOSTON, Feb. 21.—Following a celebration of the fiftieth anniversary of the granting of a charter to the Massachusetts Institute of Technology, the 30th meeting of the National Association of Cotton Manufacturers will be held at the institution. The celebration will take the form of a congress of the alumni and other friends on April 10 and 11.

The National Association of Cotton Manufacturers will be in session April 12-13 and it is expected that many of those who attended the technology congress will remain for the meeting of the textile men. Among those who will address the cotton manufacturers will be President MacLaurin of the institute.

BATTLE IS ON

Bill to Abolish Veto Power of the Lords

LONDON, Feb. 21.—The government bill to abolish the veto power of the house of lords, which if the government is able to pass it as it stands promises to accomplish a historic change in the parliamentary system of Great Britain, was introduced in the house of commons today by Premier Asquith. No one professes to foresee the outcome of the constitutional battle. If the liberals have any thought of a compromise they are keeping their intentions to themselves and the greatest controversy known in this country for several generations began with both sides apparently determined not to yield except to superior forces.

A full house faced Mr. Asquith when he rose to make the customary explanatory statement on the introduction of a measure of such moment. Tickets for seats in the public galleries had been exhausted weeks before and the diplomatic and peers balconies were thronged.

The premier lost no time in letting the opposition know that he felt the country was behind him and therefore did not hesitate to re-introduce the bill without a change of a word in the form in which it had its first reading last year. The measure, he said, had gone before the electorate at the recent elections and had been endorsed by the return of its supporters to the house of commons with a majority of 126.

Mr. Asquith declared that when the lords rejected the budget of 1909 they committed political suicide. History would say that it was the most stupendous act of political blindness ever perpetrated.

Hereditary in organization, irresponsible in the exercise of its powers and overwhelming partisan in its actual composition—that was the body to which the law entrusted the right to delay and check the considered decisions of elected representatives of the people. The premier said that he did not propose to dispense with a second chamber. They had already suffered enough from the evils of what was practically a single chamber government but the country required an immediate remedy for the present evil and could not await a release from the dangerous and intolerable situation until the long and laborious process necessary for the creation of a new second chamber had been completed.

The premier continued:

"It is asserted that the government's proposal will have the effect of enabling a despotic single chamber to ride rough-shod over the electorate and the government is charged with enthroning, under the subtle disguise of democratic forms, a power which would enthrall and set at nought the very spirit of democracy. Such a view is one of the most unsubstantial nightmares that ever afflicted the imagination."

Mr. Asquith was followed by A. J. Balfour, the leader of the opposition. All were agreed, he said, that there should be a modification of the relations of the two houses but the reconstitution of the house of lords should be the subject of cautious deliberation. The bicameral system must prevail and the house of commons must be the predominant partner.

Mr. Balfour said that he was convinced that some leaven of heredity was necessary for the second chamber. He would do much so that a great struggle might be settled without controversial violence, which, it was especially desirable to avoid in a coronation year, but there were some issues so great that no compromise was possible and if fought out they must be carried over the heads of the unionist party.

MIDDLESEX NORTH

Held a Special Institute at the Pawtucket Church

The Middlesex North Agricultural society held a special institute in the Pawtucket Congregational church today. The institute opened at 10.30 o'clock. Howard W. Foster of Tewksbury called to order and Rev. Frank G. Alger, pastor of the Pawtucket church, gave the address of welcome.

The speaker of the day was Dr. Geo. M. Twitchell of the Maine Pomological society. He gave an interesting talk on the stumbling blocks in farming and agriculture. Dr. Twitchell was armed with a number of photographs that assisted him very materially in his description of places, plants and other things.

The ladies of the church served dinner at the noon hour and the after-dinner speakers were instructive, interesting and entertaining. They covered a wide range of topics including the city charter. The institute was well attended and everybody was interested in the proceedings.

The after-dinner speakers were DeLacey Corkum of Billerica, Mr. Emerson of Merrimac, Mass., Rev. Smith Baker and Carl M. Pihl of Lowell Electric Light company. The speech-making was interspersed with readings by Belle Harrington Hall.

Mr. Corkum spoke in his own inimitable way and told some good stories. Mr. Emerson spoke on reciprocity. He said that we ought to have free trade with Canada, but that the trouble with us is that we want to buy cheap and sell dear. He said that if free trade with Canada should be adopted our market would be flooded with hay. Canada can raise hay much cheaper than we can raise it, but he said there were other things we could raise besides hay. He said we should look for a fair exchange of commodities. He doesn't believe in the reciprocity act in its present formation. He allowed that if Canada is going to supply us with wheat she should also supply us with flour. We should get as much as we give and he didn't believe that the present act recognizes the justice of demands.

Rev. Smith Baker said he was born on a rocky farm in Maine and he had done about all the work that goes with farming. He said that next to preaching, farming was the most healthful occupation of today. He spoke of the present day young man indulging in gymnastics while the boy of his time got all the exercise that was necessary on the farm. He said that while 75 per cent. of our merchants fail, the failure of a farmer or preacher was seldom recorded.

Mr. Pihl spoke on the city charter. He said that the object of the new charter was to bring about a state of affairs whereby responsibility could be placed on the shoulders of those responsible for the management of the city's affairs. He said that under present conditions it was impossible to place responsibility and that the new charter seeks what the present charter lacks. Cities that have adopted a charter similar to the one proposed for this city were well satisfied with it.

MEN MISSING

IT IS FEARED THAT THEY ARE LOST

NEWPORT, R. I., Feb. 21.—There was some anxiety along the water front today regarding the safety of two fishermen, Stephen Gardner, 34 years old, and Edward Roy, 18, who went out yesterday before the storm and whose whereabouts was not known at noon. The two men started for the ledges in the cathoat Dora and it was believed today that they were driven well off shore by the gale.

DIRECT ELECTION OF SENATORS

PROVIDENCE, R. I., Feb. 21.—A resolution favoring the passage of the bill for the direct election of United States senators now before congress was presented to the legislature here today by Senator Edwin Pearse, democrat, of Cranston. The measure was referred to the committee on judiciary.

FITZGERALD'S PLURALITY

Editor of The Sun: What was Fitzgerald's plurality over Storrow in the Boston mayoralty election?

Politics.

Fitzgerald defeated Storrow by 1831 votes.

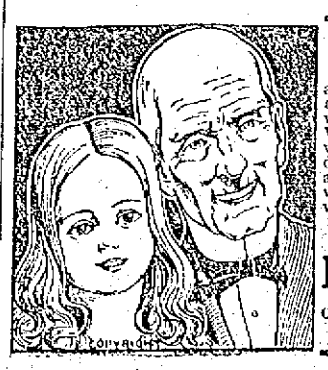

EXTREMES MEET
at our dental parlors—youth and old age alike frequently need attention when it comes to a question of teeth. We please them all, not for a day, a week or a month, but for a year-and-a day and five times that. We guarantee our fillings, crown and bridge work, and ask for comparisons as to work and prices.
DR. GAGNON
Obtundine System of Painless Dentistry
460 Merrimack st., opp. Tilden st.

RHODE ISLAND

OWES $392,335 TO THE U. S. GOVERNMENT

PROVIDENCE, R. I., Feb. 21.—The treasury department of the state of Rhode Island and Providence plantations was somewhat alarmed today to receive a statement from the auditor of the United States treasury, transmitted by Gov. Pothier, showing that the state owed to the federal government $392,355. This money was entrusted to Rhode Island in 1836 when the balance in the treasury was divided among the states for safe keeping until they would be called upon to return it. General Treasurer Walter Reid is hoping that the United States will not demand the money at this time, as it would, he said, "put the state in a hole."

TAFT MEDAL

14 KARAT GOLD AND WITHOUT TAINT OF PRISON LABOR

WORCESTER, Feb. 21.—"Fourteen karat gold and without the taint of prison labor," is the verdict in the case of the much discussed medal presented to President Taft last April by the trainmen of America when the president was the chief guest of the trainmen's convention in this city. Since the presentation of the medal it had been charged that the decoration was of brass and that the engraving had been done by a prisoner at the Worcester county jail. An investigation was begun by the Worcester committee of the trainmen and President Taft allowed the investigators to use the medal in their work.

Martin N. Doyle, chairman of the committee, stated today that the medal was of 14 karat gold, three reputable Boston firms of jewelers and goldsmiths having determined the fact, while a Providence jewelry house identified the medal as one that had been engraved by it. Mr. Doyle visited the Worcester county jail today and submitted the medal to Francis Hutchinson, the prisoner who was said to have engraved it. Hutchinson declared that never before had he seen the medal or any part of it, although he had made three brass models for medals.

The medal, vindicated of the charges of adulteration and taint, will now be returned to the president.

ELECTRIC CAR

CARRIED CASKET AND MOURNERS TO THIS CITY

People who were standing in Merrimack square at 1.10 o'clock this afternoon witnessed a new style funeral, for at that time a car of the Boston & Northern company passed the square on its way to the cemetery. The car contained a casket, a lot of flowers and many passengers.

This was the funeral of Arthur Colby of Lawrence. The cortege left the latter city at 12.20 o'clock and arrived at Merrimack square at 1.10. Then it proceeded to the Edson cemetery, where burial took place.

Another similar funeral was held in this city yesterday from Lawrence, and last week two bodies were sent from Woburn to be buried in this city.

HANDSOME DEER

WAS KILLED BY DOGS IN WEST CHELMSFORD

A handsome buck deer was killed by dogs in West Chelmsford yesterday. The deer ran across the Groton road with the dogs in pursuit. He was caught in a wire fence and the dogs pounced upon him and killed him. Messrs. G. F. Cutler and J. A. Peck went to the deer's rescue, but were too late in arriving to save his life and when they attempted to scare the dogs away the hungry brutes turned upon them. The two men were armed with clubs and they beat the dogs into submission.

BITTEN BY DOG

Albert Sancartier is Taking the Pasteur Treatment

Harvard Authorities Say That the Dog Had the Rabies—It is Thought That Other Persons Were Bitten by the Animal

Albert Sancartier, nine year old son of Mr. and Mrs. Calixte Sancartier of 375 Middlesex street, was bitten Saturday by a large white spotted dog supposed to belong to James Rafferty. The dog was subsequently shot by Patrolman Jeremiah Dooley. The animal's head was sent to Harvard college and this morning Agent Bates of the board of health received a communication from the authorities at Harvard that the dog was suffering from the rabies. The boy who was bitten has been quarantined and the health authorities of this city are anxious to learn if any more persons were bitten.

The Sancartier child with some playmates was in the street when the dog, which it is alleged was frothing at the mouth, raced through the street and coming up to the child bit it. The child was taken to its home and later Patrolman Dooley was notified and when he located the animal he sent a bullet into its head.

The matter was reported to the board of health and Agent Bates had the head of the dog sent to Harvard college yesterday. The head was examined and today Mr. Bates received a communication that the dog had been suffering from the rabies.

The Sancartier boy was immediately quarantined and will be given the Pasteur treatment at Tewksbury.

Agent Bates is of the opinion that other people have been bitten by the mad dog, and if so he is anxious that they either communicate with him or call at his office at city hall in order that he may send them to Tewksbury to receive treatment.

SIMPLE SERVICE

Funeral of the Late Andrew C. Wheelock Held Today

Simple, yet impressive, were the funeral services conducted over the remains of the late Andrew C. Wheelock, at his home, 157 Nesmith street, at two o'clock this afternoon. There was a large attendance of relatives and friends of the deceased, including many of Lowell's most prominent citizens.

The services were conducted by Rev. James M. Craig, pastor of the First Presbyterian church and at the conclusion the reverend gentleman delivered a eulogy on the life of the deceased. There was singing by a male quartet composed of Messrs. Munn, Needham, Burns and Knowlton.

At the conclusion of the services the casket was borne from the house to the hearse by Messrs. Fred C. Church, Austin K. Chadwick, William F. Hills, Frank W. Hurd, Simon B. Harris and Burton H. Wiggin. The honorary bearers were Hon. Samuel P. Hadley, Hon. John J. Pickman, Messrs. Solon W. Stevens, Charles W. Williams, William B. Spalding and Dr. Leonard Huntress.

There was a profusion of beautiful and appropriate floral offerings, showing the esteem in which the deceased was held by his many friends.

Among those present at the funeral were Mrs. Emily Elliott Deland of Brookline, with Mr. Deland, her husband; William Elliott of Keene, N. H. and Dr. John W. Elliott of Boston, niece and nephews, respectively, of the deceased, his only surviving relatives. It was only a few days ago, the anniversary of the birth of Mr. Wheelock, that his niece and nephews, with their children, were at the home of the deceased to offer their congratulations.

Burial was in the family lot in the Lowell cemetery under the direction of the J. H. Currier Co. The funeral arrangements were in charge of Mr. John J. Harvey.

OUR COAL BURNS ALL NIGHT
IF YOU COULD SEE the care we exercise in selecting, cleaning and delivering, you would understand why our Coal is satisfying.
F. H. ROURKE
Tel. 1177-1 Liberty Square

CIVIL SERVICE

29 Aspirants to the Police Force

Twenty-nine aspirants to the police force took the civil service examination at the city hall this forenoon. Candidates for the fire department were examined yesterday and the civil service examinations are over for pretty nearly another year. The annual list includes janitors, engineers, firemen, police and clerks and these have all been gone through with. The examinations were supervised by William H. Hawley, of Boston, assisted by Franz Karbaum, also of Boston, and Dr. Colton and Joseph Smith of the local board. The examination was held in the common council chamber.

GREAT EVENT

WILL BE THE GRECIAN DANCE TOMORROW NIGHT

The big event of the season occurs tomorrow night, when the Children of Mary of the Immaculate Conception parish will give the famous Grecian dances in Associate hall. Miss Goodman, who directs the Vincent club's affairs in Boston, has charge of the Grecian dance and quite a delegation of the famous Vincent club will be present. The hall will be decorated in Grecian style and promises to be a revelation to the people of Lowell. The young ladies have spent several months rehearsing this great event, and hope to eclipse the former success scored in the Colonial party, which was acknowledged the most unique affair of its kind ever held in Lowell. The hall will be illuminated with hundreds of colored electric lights and immense calciums will be a leading feature of the illuminating effect. Miss Mollie Downey and her sixty or more Grecian dancers will receive a rousing reception from their hundreds of friends when they begin the novel dances tomorrow night. The costumes of the dancers are exquisite and costly and will be greatly admired, not only by the ladies, but also by the men present.

SERVICE SELLS COFFEE
If your competitors sell coffee as good as yours,
Then make your service better than theirs.
Secure an electric mill and offer prompt service.
Lowell Electric Light
60 Central Street

6 O'CLOCK

RUSSIAN TROOPS

Are Being Ordered to Kiakhta in Siberia

ST. PETERSBURG, Feb. 21.—A despatch from Harbin says that Russian troops are being concentrated at Kiakhta, a settlement in Siberia, close to the Chinese frontier and opposite the Chinese town of Mamachin. Orders have been issued to strengthen the watch on the frontier.

The Chinese resident of Mongolia has received orders from Peking to mobilize the banner troops.

IN POLICE COURT

Two Men Given Sentences to Jail in Assault Cases

Two cases of brutal treatment of women were brought before Judge Hadley this morning. In one case it was a husband beating his wife, while in the other it was a man beating a woman during a drunken brawl.

Sent to Jail

Narcisse Matteau was charged with drunkenness and assault and battery on his wife and pleaded guilty to both complaints and during the course of the testimony, while Mrs. Matteau told how her husband had ill-treated her, he sat in perfect composure in the dock.

Mrs. Matteau testified that her husband came home drunk Saturday and when his supper was not ready when he entered the house he picked a plate off the table and threw it at her. She put her hand up to protect herself and the plate struck her hand, inflicting a deep cut. Yesterday morning about 11 o'clock he went home and not finding his dinner ready, he assaulted her again.

Judge Hadley asked the woman how long the man had been brutally treating her, and she answered that he had been assaulting her on different occasions for a long time. She said that about a month or a month and a half ago, while she was standing at a window in the Merrimack mills, where she works every day, her husband threw two stones through the window and the breaking glass cut her face.

Matteau testifying in his own behalf had little to say, except that he and his wife both get angry and that she is as much to blame for the trouble as he is. He considered the throwing of the stones through the mill window a joke, stating that he did it just for fun.

The court, after considering the evidence in the case, sentenced the man to four months in jail and ordered him to furnish $100 bonds to keep the peace for a term of six months.

Kicked Woman in Face

Peter Sexton, who appeared in court yesterday morning and pleaded guilty to a complaint of drunkenness and whose case was continued till this morning in order that another matter in which he was connected could be investigated, was in court today and when charged with assault and battery on Catherine T. Clough, entered a plea of guilty.

The Clough woman testified to the assault which occurred in her boarding house Sunday morning. It was very evident that she had been roughly handled as one side of her face was badly disfigured.

Sexton offered no defense. He was found guilty and sentenced to three months in jail.

Case Continued

The case of Theophile Laferrier, charged with unlawfully removing baggage from the house of Georgiana Ferron, entered a plea of not guilty, but at the requets of counsel the matter was continued till Thursday.

There was one first offender for drunkenness, who escaped with the usual fine of $2.

HON. JOHN D. LONG

Retained in the Eddy Will Case by George Glover

BOSTON, Feb. 21.—Announcement was made that former Secretary of the Navy John D. Long has been retained to report in the Massachusetts courts the interests of George W. Glover of Lead, S. D. and Dr. Ebenezer Foster Eddy of Waterbury, son and foster son respectively of the late Mrs. Mary Baker G. Eddy, the founder of the Christian Science church. It is understood that former Secretary Long will co-operate with former U. S. Senator William Chandler of New Hampshire and his associate counsel, who have asked in New Hampshire for a construction of Mrs. Eddy's will, alleging that she had not the power to give nor the Christian Science church to receive so large a bequest as the $2,000,000 residuary estate.

OFFICIAL TRIAL

Of the Torpedo Boat Destroyer Tripp, at Rockland, Me.

ROCKLAND, Me., Feb. 21.—The torpedo boat destroyer Tripp today was given the first of her official acceptance trials on the Rockland mile course which she entered at 7 a. m. for the purpose of making 26 runs to standardize the screws. The contract speed calls for 29½ knots but President John S. Hyde of the Bath Iron Works, the builders, claimed she could easily make 32 knots. The record for this class has never been taken from the Paulding, also built at Bath, which made her fastest mile at the rate of 33.54 knots an hour on her standardization trial.

The Tripp is a sister ship of the other oil burning destroyers that already have been tried. She is to have seven trials all told, where in the past there have been but four tests.

The battleship Utah, the latest of the United States navy dreadnoughts, will be tried the last of next month.

REV. FR. HARKINS

Confined to His Home by Illness

Rev. John J. Harkins, pastor of St. Margaret's parish, is confined to his home by a very severe cold and is threatened with pneumonia. Fr. Harkins has been unable to leave his room since Sunday, and his brother, Dr. D. S. Harkins of Dorchester has been in constant attendance on him.

Dr. Harkins said this morning that he is in hopes of warding off the

REV. JOHN J. HARKINS

threatened attack of pneumonia, but he said that Fr. Harkins had continued at his parish work when he should have been under treatment by physicians.

The parishioners of St. Margaret's are hoping that the illness of their pastor will not be of long duration, as there are several important matters now under way that will prove of great benefit to the parish and the people, and the success of which depends largely upon his personal efforts.

10TH ANNIVERSARY

OF WEDDING OF MR. AND MRS. DONALD A. MACKENZIE

Mr. and Mrs. Donald A. Mackenzie were agreeably surprised last night at their beautiful home, 749 Middlesex street, by a number of their friends. The occasion was the tenth anniversary of the marriage of Mr. and Mrs. Mackenzie and if the amount of presents received can be taken as a criterion the happy couple have a host of friends.

Inasmuch as it was the tin anniversary of the wedding there was a shower of presents of tinware, but there were many other beautiful and more costly ones, the principal one being a handsome set of silver knives, forks and spoons.

Bridge and regular whist were enjoyed during the evening as was a musical and literary program. A collation was served.

LOSS OF $25,000

Was Caused by Fire at Brunswick, Me.

BRUNSWICK, Me., Feb. 21.—A fire in the church block on Main street early this morning caused a loss of $25,000 to the principal merchants of the town. Starting on the second floor in a small tailor shop, the flames had crept through the partitions to both the upper and lower floors before the fire was discovered. The fire company, aided by the townspeople, who turned out in force, succeeded in confining the blaze to the single block after a long fight in zero weather.

KING GEORGE

GAVE FIRST LEVEE IN ST. JAMES PALACE TODAY

LONDON, Feb. 21.—King George gave the first levee of his reign at St. James palace today. Those received were mainly from diplomatic and official circles. Secretary Phillips and others of the American embassy who are in town were present but there were no other American presentations.

NO SUCH WORD

Fail, you cannot if you persist in using the right kind of a safety razor. We only sell "right kinds," and just at present the Ever Ready looks good to us. Twelve tested blades, a nickeled silver safety frame and stropping device in a compact attractive box for $1. And remember that we guarantee any razor that we sell to be satisfactory or refund your money. Howard, the druggist, 197 Central street.

SOCIETY WOMEN TABOO FACE POWDER

Returning from a trip abroad, Mrs. Mae Martyn, who writes on health and beauty subjects for numerous papers and magazines, gave the following interview:

"Yes, I found many changes in methods of beauty culture abroad. Perhaps the most surprising is that society women are discontinuing the use of face powder, for the reason that powder is not a permanent beautifier and tends only to clog the skin pores and eventually cause rough and bad complexions. In Paris and London liquid lotions are all the go. They do not rub off as easily as powder and give the skin that soft, velvety effect so much admired. The formula I brought with me is made by dissolving 4 ounces of spurmax in ½ pint hot water, then adding 2 teaspoonfuls glycerine. The ingredients are inexpensive and can be bought at any drug store. This lotion is a wonderful remedy for a shiny, oily skin and for cold sores."

WILLIAM GRANT, LINEMAN, RESCUING A CAT THAT HAD BEEN UNABLE TO DESCEND FROM A TREE FOR TWO DAYS ON ACCOUNT OF THE ICE AND SNOW.

SCHOOL PRINCIPAL

Charged With Brutally Flogging 13 Year Old Boy

BOSTON, Feb. 21.—As a result of an alleged flogging received at the hands of Principal Galen W. Flanders of the Washington grammar school of Medford, Daniel O'Brien, 13-year-old son of Mr. and Mrs. Michael O'Brien of 8 Water street court, in that city, had to stay in bed three days and be treated by a physician.

One week ago Friday school was being dismissed for the noon hour and the pupils in the eighth grade, where the O'Brien boy is a pupil, had marched to the yard when, it is alleged, Principal Flanders pulled the boy from the line and threw him to the ground. Then, according to young O'Brien's story, he was taken to the office of Principal Flanders, where, he declares, he was thrown to the floor several times by the principal and beaten with a strap.

He saw the office door swinging open and made a dash for freedom. While passing through, he says, the door swung on him with great force, bruising his hip and causing him much pain, from which he still suffers.

The parents of the boy said last night the school board had taken no action on the matter, and, as far as they knew, nothing could be done about it. They stated the boy came home on Friday noon, suffering from much pain; he told of his having been beaten, and displayed many black and blue spots on his right leg and left arm. Blood was running down his right leg, they said, and the boy was a nervous wreck. He has been unable to attend school since the alleged flogging.

When asked why the matter was not made public, Mr. O'Brien, who is a teamster, said that as he was a poor man, he feared nothing would come of it, and that his boy's lot would be much worse at school.

When the boy arrived home that Friday, his mother took him to the office of Dr. Edward W. Barrett, a member of the Medford school board. The doctor examined him and prescribed for him. The matter was reported to Superintendent of Schools Fred W. Nickerson by Principal Flanders and was then taken to the school board.

We Are Busy Today Taking Stock

Goods at Your Own Prices Tomorrow

Prices and Particulars In Thursday's Papers

New York Cloak and Suit Co.
12-18 JOHN ST.

IT COSTS MONEY

To be a Candidate for Mayor

CHICAGO, Feb. 21.—Statements covering campaign expenditures to date were issued last night by four of the five republican candidates for mayor at the primary next Tuesday and by two of the three democratic candidates.

One republican and one democratic candidate who did not make statements promised to do so later.

Charles E. Merriam, republican, has so far made the largest expenditure—$26,288. Of this sum he says two men contributed $16,000. Disbursements of other republican candidates are: John F. Smulski, $8000; John R. Thompson, $14,486; Tom Murray, $905.

Disbursements by the democratic candidates follow:

Carter H. Harrison, $12,276; Edward F. Dunne, $9000.

BOXER KILLED

HE ACCIDENTALLY FELL DURING A BOUT

WASHINGTON, Feb. 21.—While engaged in a boxing bout with a friend on board the U. S. battleship New Hampshire, Cuba, Edward Joseph Scully, a seaman, was accidentally killed by a fall, according to a wireless dispatch received by the navy department yesterday from Capt. Rodgers, commanding the New Hampshire.

Scully was a native of Providence, where his father, Michael J. Scully, is now living. He entered the naval service about two years ago.

HARTFORD MEN

IN FAVOR OF THE RECIPROCITY AGREEMENT

HARTFORD, Conn., Feb. 21.—The Hartford Business Men's association has adopted resolutions in favor of the reciprocal agreement with Canada and instructed its attorneys to prepare and forward a copy of such resolutions to the Connecticut senators and to President Taft. In the resolutions is this paragraph:

The acceptance of the agreement will be of great benefit to the future prosperity of New England and will not in our opinion jeopardize to an appreciable extent the farming interests of the country but will be of increasing advantage to the people of New England."

Makes Home Baking Easy

ROYAL BAKING POWDER

Absolutely Pure

The only baking powder made from Royal Grape Cream of Tartar

NO ALUM, NO LIME PHOSPHATE

SENATOR LODGE

Cheered by the Senate Gallery

WASHINGTON, Feb. 21.—Senator Lodge of Massachusetts delivered an able eulogy, yesterday afternoon, over the late John W. Daniel of Virginia. He spoke hardly more than 15 minutes, but in a sympathetic vein for Virginia and the senator who so long served the Old Dominion in congress.

In concluding he alluded to the tragedy that the Civil war brought to Virginia in the division of her territory. "To a state with such a history, with such memories and such traditions," declared Senator Lodge, "there was a peculiar cruelty in such a fate."

When he added that Senator Daniel, "the maimed soldier with scars which commanded the admiration of the world finely typified his great state in her sorrows and her losses as in her glories and her pride," there was cheering in the senate galleries.

Such an outburst is said to have been unprecedented during the delivery of eulogies.

CONDEMNATION PROCEEDINGS

GRAND RAPIDS, Mich., Feb. 21.—Condemnation proceedings instituted by the federal government against the Chandler-Dunbar Power Co. of Sault Ste Marie came up for hearing before Judge Dennison in United States court here today. The government wants the land from the Poe lock at the Soo north to the international boundary to permit the construction of another canal. Seven acres are involved. There are several other defendants.

DEAN OF HARVARD

Says Cost of Organized Athletics is Almost Scandalous

He Places Blame on Captains, Managers and Coaches — He Says That Athletes Seek Luxuries Such as Only the Rich Can Afford—He Says That Sports Suffer From Low Ideals

CAMBRIDGE, Feb. 21.—"The cost of organized athletics is almost scandalous," says Dean Lebaron R. Briggs of Harvard university, chairman of the committee on the regulation of athletic sports, in his report to President Lawrence Lowell. Dean Briggs reviews the achievements of the various athletic teams during the past year, urges that something be done to interest all students in athletic sports and discusses the problems connected with the business administration of athletics.

The report continues:

"In spite of large receipts from baseball and enormous receipts from football, the Harvard Athletic association, after moderate payment toward the permanent improvement of Soldiers field can barely meet its bills. The almost complete abolition of subscriptions, such as once victimized freshmen, is a healthy curtailment of our income; the increased outlay for hospitality to visiting teams is a healthy addition to our expense, the cost of expert medical aid is a duty cheerfully assumed; but some expenses bear about the same relation to the health and success of our teams that a silver-mounted bridle bears to good horsemanship.

"Captains, managers and coaches incline to throw aside equipment that is highly serviceable and almost new and to buy at great expense something wholly new and a shade better; they tend to encourage an exaggerated fastidiousness in hotel accommodations, in food and in clothing; they too often require for themselves and their men such luxuries of the table and of transportation as none but the rich can afford. The days when the players bought their own uniforms and equipment and paid their own traveling expenses and doctors' bill are gone, past returning. Shoes and sweaters for players, dinners for coaches and committees, taxi-cabs for busy men who steal time to help us without remuneration—these things have become necessary; but shoes and sweaters to wear once or not at all, shoes and sweaters as keepsakes, souvenir photographs, taxi-cabs as the sole means of getting about, costly dinners with wines and cigars—all to be paid out of the gate money—these things belong with that theory of training which furnishes free automobile rides and theatre trips as a relief to the overtaxed nervous systems of the university squads. It is things like these that give a handle to the enemy of athletic sports and pamper or even pauperize strong men.

"That petting is not essential to victory may be learned from the athletic history of the George Junior Republic. When an athlete feels that victory hangs on gratuitous automobile rides or on the substitution of squabs for chicken at the training table, I suspect that he is already beaten.

"It is pleasant to note that in 1910 baseball at Harvard was free from conspicuous discourtesy. Yet throughout the country this sport and other sports suffered from low ideals. It is these ideals that are responsible for the waste of money in enervating luxury to which I have already referred. It is they that give rise to the practices in baseball scarcely credible among gentlemen. It is they also that have made possible the occasional outbreaks, the distrusts and the pathetic diplomacy in the relations of what should be noble rivals, such as Harvard and Yale. All that is needed to lift intercollegiate sport beyond reach of such attack and put it where it belongs in physical, moral and mental education is simple honesty and common sense."

LATEST

SIMON B. HARRIS

Exonerated by the Board of Aldermen of Salem

After a four hours' hearing on charges brought by Alderman Howard, the former mayor, against City Marshal Simon B. Harris of Salem, the board of aldermen of that city voted last night, 6 to 1, to exonerate the marshal on all counts. The only dissenting member was Alderman Howard.

At the close of the hearing Mayor Adams said that he concurred with the action of the board.—Many witnesses were heard, among them three former mayors, three former city marshals, two judges, several officers of the police department and patrolmen.

Mayor Adams asked Alderman Howard to withdraw and not take an active part in the hearing inasmuch as he had brought the charges. Mr. Howard suggested that Mayor Adams also withdraw because of the fact that he had openly stated, some time ago, that he would stand back of anything that Marshal Harris had done or would do in the future. The board voted to sustain the mayor in his stand to remain as presiding officer.

Lawyer Carney, in outlining his case for the plaintiff, stated that he would attempt to show in several ways how Marshal Harris has violated the rules which governed his office, sufficiently so as to warrant his removal. Among the witnesses introduced by the plaintiff's side were Judge Sears of the district court and Judge Quill of the superior court, besides several of the city officials and some of the members of the department.

One of the alleged violations with which Marshal Harris was charged was the promotion of certain officers of his department, in direct violation of the civil service laws.

Another was that he had disobeyed the request of the board of aldermen when that body had voted to have him change certain portions of his annual report which he refused point blank to do. Ill-treatment of prisoners in the lower court; refusal to consult the city solicitor in the prosecution of liquor cases which were afterwards quashed by the superior court; gross favoritism in his appointments; and alleged "tipping" of certain clubs when their places were to be raided for liquor, were some of the other charges.

FOUND DEAD IN BED

NEW YORK, Feb. 21.—Albert Sutherland, the theatrical manager and husband of Julia Ring, the actress, was found dead in bed this morning at his home on upper Broadway. Mr. Sutherland was about 50 years of age and was widely known both here and in Europe. His widow is a sister of Miss Blanche Ring.

SENT BACK TO JAIL

De Laske Surrendered in Court by His Bondsman

BOSTON, Feb. 21.—Alex de Laske of Esmond street, Dorchester, agent for a distillery in Kentucky, was given a week by Judge Stevens in the superior criminal court yesterday to make restitution, but as he was about to leave the court he was surrendered by his bondsman, William H. Cowan, and taken to jail, where he will spend a week unless another surety is found.

He was indicted in September for larceny, forgery and uttering; there were 19 counts of larceny, and 19 on each of the other charges, and de Laske pleaded guilty a few weeks ago to 18 counts of larceny. His employers, Dreyfuss, Weil & Co., of Kentucky, were willing to let the case drop if restitution was made and it was expected that he would pay after the indictments were found. His friends offered to help him but many of them failed him when he entreated their aid.

The total amount of the thefts to which he pleaded guilty was about $4000, but his employers claim that much more was taken. The money was spent, it is generally conceded, with liquor dealers and restaurant keepers whom de Laske tried to get to help him out of his trouble. It was learned that about $1900 was raised, and it was thought possible that the defendant might get the rest of the money, therefore Judge Stevens put the case over a week.

Cowan told de Laske Sunday night that if the case was not disposed of he would surrender him, and Mrs. de Laske, who was in court yesterday, begged the bondsman to wait a week longer and renewed her pleading in the corridor.

She gave her husband $23,000 of her own money during the five years he was employed by Dreyfuss, Weil & Co., and now neither she nor de Laske has a dollar and the equity in the house, which is mortgaged, is held by his employers.

The defendant, it was said, spent money liberally but little of his whiskey was sold over the bar as there was no great demand for it. He was in the habit of buying hats for the bartenders, it was said. The counsel for the distillery said that the business of the concern was ruined because the defendant spent so much among the trade.

Counsel for the defendant put on the lawyer for a wholesale liquor firm and the witness said that the firm would give $500 toward the amount necessary for restitution, which brought the total to $1900. It appeared that de Laske was able to earn from $100 to $150 per week.

Asst. Dist. Atty. Dwyer said he called the case to the court's attention because he was tired of being interviewed by those concerned in it. Mrs. de Laske is hopeful that she will be able to raise the necessary amount of money, which, if given to the firm, will probably save her husband from a sentence.

Give Ani-sen to Your Baby

For indigestion, sour stomach, biliousness, constipation, diarrhoea, colic and worms, and all disturbances attending difficult teething,—nausea, vomiting, feverishness.

Ani-sen is composed of simple remedies, absolutely free from alcohol, narcotics, and all poisonous drugs and is giving great satisfaction.

Get a bottle today. Sold by all druggists at 25c.

THE JAPANESE

SAID TO BE GOING IN LARGE NUMBERS TO PERU

SAN FRANCISCO, Feb. 21.—Migratory Japanese debarred from entering the United States by the agreement between the two governments, are going in large numbers to Peru, according to a report brought here yesterday by the steamer Urada. It is reported that the Peruvian army, which has been engaged in skirmishes with the forces of Ecuador over the boundary dispute, has in its ranks, Japanese soldiers, some of them veterans of the Russian war.

It was learned in Callao that there was still considerable unrest on the frontier of Peru and Ecuador.

CROSSED WIRES

Start Fire That Caused $100,000 Loss

CHICAGO, Feb. 21.—Fire, believed to have been caused by crossed electric wires, last night destroyed a three-story building on Automobile row in Michigan avenue, occupied by the Auburn Auto Co., causing a loss of $100,000. An explosion of gasolene stored in the building caused the front wall to fall outward. Many firemen had narrow escapes.

CHICAGO TEAM

FIVE PLAYERS HAVE NOT SIGNED CONTRACTS YET

CHICAGO, Feb. 21.—Five members of the Chicago National team have not yet signed contracts for the 1911 season. Neither the club management nor the players have explained the cause of this delay. Those who have failed to sign are Artie Hoffman, Joe Tinker, Johnny Evers, Jack Pfeister, and Orval Overall.

If you want help at home or in your business, try The Sun "Want" column.

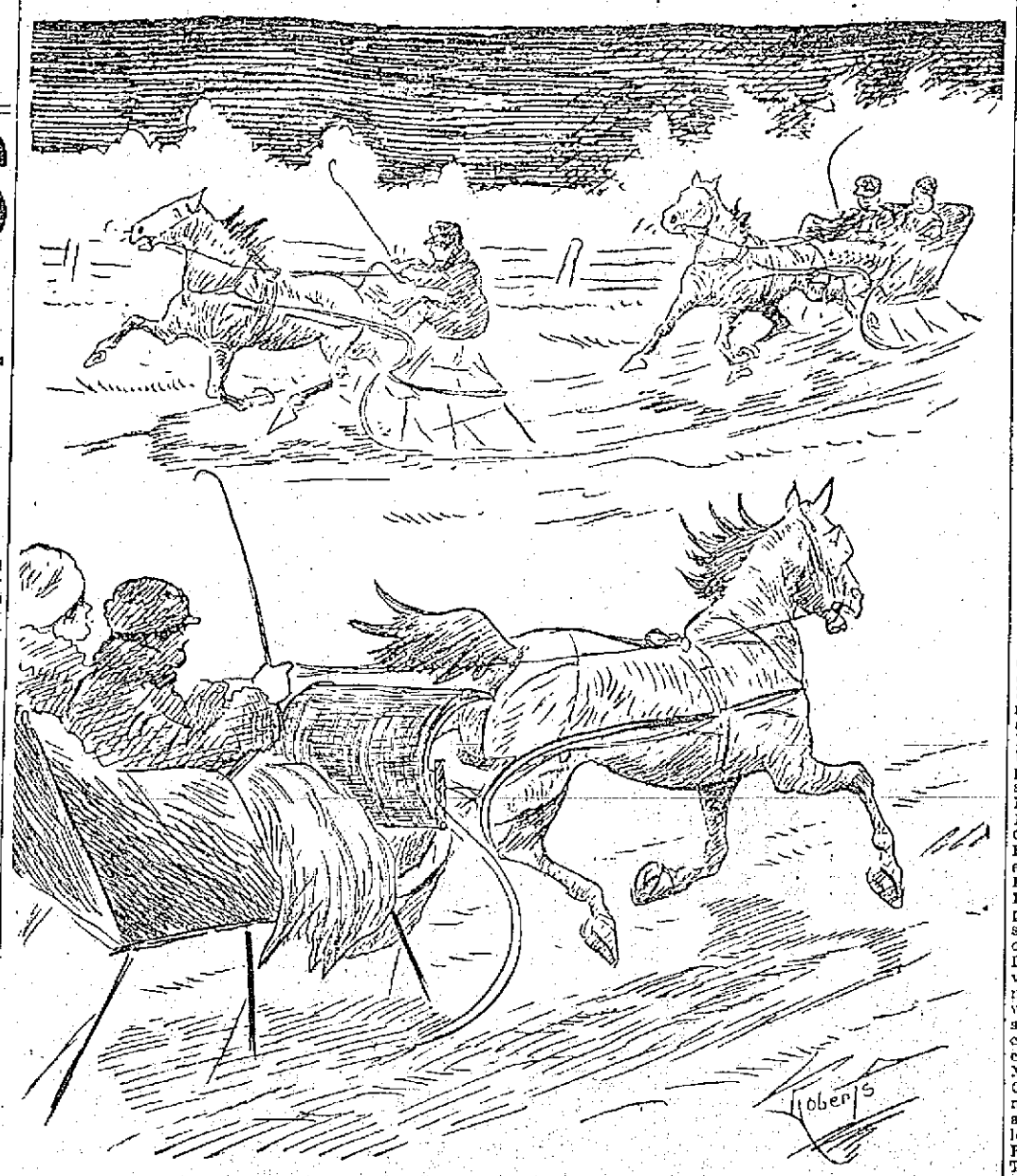

WITH THE PRESENT SNOW STORM THE SLEIGHING IS PERFECT, AND LOVERS OF THE SPORT MAY NOW ENJOY IT TO THE FULLEST EXTENT

ROADS TO CONSOLIDATE

BOSTON, Feb. 21.—The efforts of the stockholders of the West End Street Railway to obtain better terms from the Boston Elevated Railway Co. in the proposed consolidation of the two companies were announced today to have been successful, the latter company agreeing to exchange its 8 per cent. second preferred stock for the common stock of the West End.

The West End represented the last consolidation of street railway lines in Boston before the advent of the Elevated company. The West End lines were leased to the Elevated road fifteen years ago and three years ago the legislature authorized the Elevated company to consolidate with the West End on a 7 per cent. basis. This was successfully resisted by the stockholders of the latter company. The Elevated company now agrees to concede the payment of the additional one per cent. and the protective committee of the West End road sent letters to the 9000 stockholders recommending the acceptance of the offer.

THE LORIMER CASE

WASHINGTON, Feb. 21.—Senator Burrows, chairman of the committee on privileges and elections, announced today that if no other senator desired to speak he would ask the senate to vote on the Lorimer case tomorrow at the conclusion of Senator Lorimer's speech.

CIVIL CLAIMS COMPROMISED

WASHINGTON, Feb. 21.—The treasury department accepted a full compromise of its civil claims against Joseph Brooke & Co., New York woolen importers, who were accused of under-valuation frauds. The government recovers $66,000 and retains 24 cases of seized merchandise. Brooke & Co. is an English firm with headquarters at Bradford.

SENATE FAVORS RECIPROCITY

WASHINGTON, Feb. 21.—The reciprocity agreement with Canada will pass the senate. This was a declaration made today by Senator Carter of Montana as he was leaving the White House after a conference with President Taft. Personally Senator Carter is opposed to the measure. Rep. McCall of Massachusetts, who introduced the bill in the house, also discussed the situation with the president and is hopeful of the measure's success.

MADE A WILD DASH

Insane Man Leaped From Window in Somerville Hospital

BOSTON, Feb. 21.—Suddenly becoming insane, Michael Norris, 50 years old, a patient at the Somerville hospital, where he was convalescing from a wound in his throat which he inflicted several days ago, created an uproar in the hospital shortly after 1 o'clock yesterday afternoon. He leaped from his bed in the men's ward, jumping from bed to bed, until he arrived at the end of the ward, when he jumped through a closed window, carrying sash and glass with him.

His sudden fit of insanity terrified the nurses who were on duty at the time, accomplishing an exodus of all of them from the ward and led to an exciting chase by the male attendants, apprised of Norris' escape.

The neighborhood of Crocker and Crown streets, in which the hospital is situated, was thrown into a state of excitement; and several women, who were pedestrians on the two streets, were victims of hysteria and were carried back to their homes.

When Norris left his bed in the ward, he was clad only in a night shirt. When he was finally captured on Crown street, after an interval of half an hour and taken back to the hospital where he was put in a straight jacket, he had much less on than when he jumped through the window.

Norris was sent to the hospital last Thursday afternoon by Dr. George F. Hughes from his home, 80A Fremont street, Winter Hill, immediately after he had cut his throat with a razor. Norris had returned home that day after an absence of two weeks. He appeared to be in his normal health when he entered the house, but a few minutes later he suddenly confronted his wife and two other women there, brandishing a razor.

His appearance was so threatening that they ran out of the dining-room, in which they were at the time, closing the door after them. When they heard a fall they re-entered the room and found Norris on the floor with a deep gash in his throat and the razor lying beside him.

Dr. Hughes was summoned and he ordered Norris removed to the hospital in the police ambulance. Since his arrival there he showed no signs of unbalanced mentality until his dementia developed early yesterday afternoon.

Patients were occupying beds between that of Norris and the window at the end of the ward and nurses were moving about attending to their duties, when Norris threw off the bed clothing, sprang to his feet in the middle of his bed and began yelling for the police.

He called for the bluecoats twice and then jumped from his bed to the one next it and from that on to others in quick succession with single leaps until he arrived at the one next the window. From that he plunged headforemost through the large window fronting Crocker street and opening on to a balcony from which there is an eight-foot drop to the ground below.

FIFTEEN INJURED

In Wreck on Southern Pacific Road

PALISADE, Nev., Feb. 21.—Fifteen persons were injured, three seriously, in a wreck on the Southern Pacific, near here, late last night. The eastbound China-Japanese fast mail went into the ditch.

The wreck was caused by a broken rail. The tourist car, the dining car, a mail car and a standard sleeping car were derailed, but they did not turn over. The smoking car and chair car turned over on their sides and slid down the embankment.

Four hundred feet of track were torn up by the derailment, causing several hours' delay in traffic.

MURDER CHARGE

PROVIDENCE, R. I., Feb. 21.—Claiming that he fired in self defense, Philip Paolilli is under arrest at the Rhode Island hospital, charged with the murder of Joseph Di Marcei, an Italian teamster. Paolilli, suffering from a bullet wound in the chest, was placed on the dangerous list in the accident ward.

According to the story told the police, Di Marcei called at Paolilli's rooms after the latter had retired and fired two shots through the door, wounding Paolilli in the chest. Paolilli rushed to the door and shot his assailant before he reached the street.

POPE RESUMES AUDIENCES

ROME, Feb. 21.—The pope resumed his audiences today, having fully recovered from the recent attack of influenza.

BIG STRIKE THREATENED

PITTSBURG, Feb. 21.—Whether Pittsburg is to have a street car strike will probably be decided at a meeting of the union officials to be held in Labor Temple tonight. It is admitted today that relations between the men and the Pittsburg Railroad Co. are strained to the point of breaking.

C. O. Pratt, international board member of the Amalgamated Association of Street and Electric Employes, who has been attending a meeting of union officials in Detroit, is expected here today. With him will come, it is said, W. D. Mahon, international president. The trouble resulted over the dismissal of 190 shop employes at one of the local car barns last October. The local union declares they were let go because of their union affiliations and that they must be reinstated, while the company says this is incorrect and that they were dismissed because work was slack.

FUNERALS

LUCAS—The funeral of the late Sadie E. Lucas took place Thursday at 3 o'clock from her home in St. Johnsbury, Vt., and was largely attended by relatives and friends from Rhode Island, Manchester, Hillsboro, N. H., and Lowell. There was a profusion of beautiful floral offerings, including a pillow inscribed "Sadie" from family; sprays of pinks, grandma and grandpa, Mr. and Mrs. Charles Hazen, Mr. and Mrs. Howard Magrath, Mr. and Mrs. Clarion Worthley; cross on base, "At Rest," Mr. and Mrs. David Corruthers and family, Miss Sarah and Lizzie Howarth; spray of pinks, Mr. and Mrs. L. H. Lucas and family; spray of pinks, Mr. and Mrs. Alonzo Lucas; spray of calla lilies, shopmates; sprays of roses, shopmates, Mr. and Mrs. H. L. Bishop and family, and Miss Genevieve Crane; spray of pinks, Mrs. Emma Lynch and Miss Lillian O. Forbes; wreaths of roses, class 1912, academy students; bouquet of pinks, Commercial department of St. Johnsbury academy; spray of roses, Mr. and Mrs. Mooney; spray of pinks, Mr. and Mrs. Charles Lucas; sprays of pinks and narcissus, Mr. and Mrs. J. F. Corfield and family; sprays of pinks, Mr. Perley Lynn, Mr. Albert Mooney, Mrs. C. F. Gray; bouquet, Miss Susie Prime. The services were conducted by Elder W. H. Holden of Bellows Falls, Vt., assisted by Elder Farmer of Peacham. A quartet from the Glee club of the St. Johnsbury academy, consisting of Misses Susie Prime, Helen McGregor, Emma Cole and Agnes Morrison, sang "Lead, Kindly Light," "Some Sweet Day" and "We'll Never Say Good-bye in Heaven." The bearers were Messrs. Clyde Bishop, Paul Quinby, Perley Lynn and Albert Mooney. Elder W. H. Holden read the committal service at the grace, and burial was in the family lot in the Mount Pleasant cemetery, St. Johnsbury, in charge of Undertaker Stanley.

MAMOUNOS—The funeral of Antonius Mamounos took place yesterday afternoon at 2 o'clock from the home of his parents, John and Catherine, 368 Moody street. Rev. Costas Demetry of the Holy Trinity church officiated at both the house and the grave. The burial was in the Edson cemetery, in charge of Undertakers J. F. O'Donnell & Sons.

FEENEY—The funeral of the late John W. Feeney took place this morning at 9.30 o'clock from his home, 498 Moody street, and was largely attended. At 10 o'clock a solemn high mass of requiem was celebrated at St. Patrick's church, with Rev. Fr. Boland as celebrant, Rev. Fr. Callahan, deacon, and Rev. Fr. Roche, O. M. I., as subdeacon. The choir under the direction of Mr. Michael J. Johnson sang the Gregorian mass, the solos being sustained by Miss Alice E. Murphy and Mr. Andrew A. McCarthy. Mr. Johnson presided at the organ. The bearers were John Lee, Charles White, John Corcoran, Hon. John F. Meehan, Edward Foye and William Quednau. At the grave Rev. John McHugh read the committal prayers, and the burial was in St. Patrick's cemetery. Undertakers J. F. O'Donnell & Sons in charge. Mr. John Lee had charge of the funeral arrangements.

Among the floral tributes were the following: pillow inscribed "Brother," from the family; standing cross, Mr. and Mrs. John Greeley and daughter; wreath, the Misses Dowd; standing cross, employes of the B. & M. R. R.; spray, the McMahon family of Lawrence, Mass.; wreath, Mrs. M. W. Mulcahy and Catherine Mackin; wreath inscribed "Jack," John J. Lee; wreath, the Mellen family; spray, Mr. and Mrs. John Kelley; wreath, Hon. John T. Sparks; wreath on base, John McFarland; spray, Anna Dowling; wreath, Miss Nellie O'Neil; wreath, Mr. and Mrs. George B. Mevis; wreath, Mr. and Mrs. John Corcoran; spray, Chas. R. Haskell and George R. Lockwood; spray inscribed "At Rest," Mrs. Fraser and Mrs. Perreault; spray, Edward Little.

NOONAN—The funeral of Mrs. Mary Noonan took place this morning at 8.30 from her late home, 113 Adams street, and was largely attended. A funeral high mass was celebrated in St. Patrick's church at 9 o'clock by Rev. Fr. McHugh. The Gregorian chant was sung by the choir. The soloists were Miss Alice Murphy and Andrew McCarthy. Mr. M. Johnson was the organist. The burial was in St. Patrick's cemetery, where Rev. Fr. McHugh read the prayers at the grave. The bearers were Peter Noonan, Luke Noonan, P. Markey, Patrick J. Reagan. There were many floral offerings. C. H. Molloy & Sons were in charge of the funeral.

CAREY—The funeral of Mrs. Rose Ann Carey took place this morning at 8.30 from her late home, 32 Chapel street, and was largely attended. A funeral high mass was celebrated in St. Peter's church at 9 o'clock by Rev. Fr. Heffernan. The Gregorian chant was sung by the choir. The soloists were James Donnelly and Miss M. Whiteley. Mrs. Josephine McKennedy was the organist. The burial was in St. Patrick's cemetery, where Fr. Heffernan read the prayers at the grave. The bearers were Charles O'Donnell, John Fox, Edward Mooney, Jeremiah Dooley, John Quinn, Martin Crowe. There were friends present from Attleboro, Newton, Chicopee and North Attleboro. C. H. Molloy & Sons, undertakers, were in charge. Among the floral offerings were: Pillow, inscribed "Mother," from the family; wreath, with ribbon inscribed "Grandma," from grandchildren; spray, from Mrs. E. C. Brown.

SHERIDAN'S BOUT

CLEVELAND, O., Feb. 21.—Mickey Sheridan of Chicago was given the decision over Joe Phillips of Providence in a 15-round go last night near this city.

LIQUOR LIMIT

Is Fixed by Washington Senate

OLYMPIA, Wash., Feb. 21.—The state senate passed the county unit local option bill yesterday by a vote of 24 to 16. The bill exempts cities of the first class and prevents the holding of elections for two years in units that have already voted. It limits the amount of liquor a man may carry into dry territory to one quart of whiskey and one case of beer and provides stringent penalties for offenders.

THE EAGLES' MEETING

Lowell Aerie of Eagles had a large and enthusiastic meeting last evening at Foresters' hall, Worthy President McCann presiding. Fourteen applications were received and seven were initiated.

A committee of five was appointed to make arrangements for the parade of the New England Field Day association. The committee consists of P. W. P. John H. Farrell, P. W. P. Thomas Corcoran, Garrett Royal, J. O'Hearn, J. W. McKenna.

The annual class initiation will take place March 16th and from indications the class will be the largest held for years.

Remarks were made by ex-Councilman Thomas Connors, Councilman Garrett Royal, Alderman Jeremiah Connors, Edward F. Flannagan, C. Keefe and other members.

Visiting brothers were present from Derry, N. H., Seattle, Wash., and Somerville aeries.

BROWN GRADUATES MEET

PROVIDENCE, R. I., Feb. 21.—Graduates from Brown university from many far distant points gathered at the college for the annual meeting of the American Alumni advisory council which opened this afternoon at Brown Union. The meeting will also be in session tomorrow and a number of important matters in connection with the university will be considered.

PITCHER JOSS

IS SUFFERING FROM INJURY TO HIS ARM

TOLEDO, O., Feb. 21.—In response to a hurry call "Doc" White, the Cleveland Americans' new trainer, is here and has placed the pitching arm of Addie Joss, star twirler, in a plaster cast. White declares the injury is not as serious as he expected. A strained tendon in Joss' arm had been neglected, inflammation setting in, which spread to other tendons, causing a crook in the elbow. This was straightened out and the trainer expects that the arm, under his treatment, will improve rapidly and finally round into shape before the season opens.

DEATHS

GRIFFIN—Mrs. Clara M. Griffin died at the home of her sister, Mrs. E. A. Davis in Rockport, Me., at the age of 60 years. She leaves one son, Ralph N. Wheeler of Lynn; her father, Mr. Charles B. Kitchen of Lowell; one sister, Mrs. E. A. Davis of Rockport, Me., and two brothers, Mr. Herbert B. Kitchen of East Billerica, and Charles L. Kitchen of New Rochelle, N. Y.

FLYNN—Mrs. Ann Flynn, a devout attendant of St. Patrick's church, died last night at her home, 250 Suffolk street, aged 50 years. She leaves three sons, Bernard, Thomas and John; one daughter, Annie; a sister, Miss Bridget Owens, and three grandchildren.

LUNDY—Margaret Lundy, aged 61 years, a well known old resident, died yesterday at the Chelmsford Street hospital. The body was taken to the chapel of J. F. O'Donnell & Sons.

McKINNON—John J. McKinnon died today at the state hospital. He leaves to mourn his loss, one sister, Mrs. Margaret Boulester. The body was removed to the funeral parlors of Undertakers C. H. Molloy & Sons.

O'CONNELL—Mrs. Johannah O'Connell, widow of Daniel O'Connell, and mother of ex-Representative Michael J. Mahoney and the late John J. Mahoney, died this morning at her home, No. 400 Adams street. She was a devout member of St. Patrick's church. Besides her son, she leaves four grandchildren.

FUNERAL NOTICES

FLYNN—The funeral of the late Mrs. Ann Flynn will take place Thursday morning at 8.30 o'clock from her home, 250 Suffolk street. Funeral high mass of requiem will be sung in St. Patrick's church at 9 o'clock. Undertakers J. F. O'Donnell & Sons in charge.

O'CONNELL—The funeral of the late Mrs. Johannah O'Connell will take place Thursday morning from her residence, 400 Adams street, at 9 o'clock. Funeral high mass of requiem will be celebrated in St. Patrick's church at 9.45 o'clock. Arrangements are in charge of Undertakers J. F. O'Donnell & Sons.

RYDLE—The funeral of William Rydle will take place Wednesday morning at 8.30 o'clock from his home, No. 2 Daly's court, off Charles street; at 9 o'clock a high mass of requiem will be sung at St. Peter's church. C. H. Molloy & Sons in charge.

COMPENSATION BILL

Committee on Judiciary Decides to Report Measure

BOSTON, Feb. 21.—In executive session the legislative committee on judiciary yesterday afternoon voted to report a resolve that the commission on workingmen's compensation shall report a bill to the legislature by April 20; that it shall continue to collect statistics and continue in power to June 1, 1911, and that the committee shall decide after the bill is introduced whether the collection of statistics should continue for a year longer and whether it should be done by the present commission or whether it will be more economical to have it done by an existing state board, the bureau of statistics, for example.

The sum of $1000 will be allowed in the resolve which the committee on judiciary will report for the present commission on workingmen's compensation to collect statistics to June 1, 1911.

On this resolve seven of the committee on judiciary voted in favor, four voted against it, two did not vote and three of the committee remain to be polled. Of the four voting against the resolve, one asked that he be not so recorded, but reserved his right to dissent, leaving the actual vote seven in favor, three against and two not voting.

Mrs. Christina Page appeared for the petition of Frank W. Thayer for legislation to penalize any person, firm or corporation which shall offer for sale goods stamped "all silk," "all linen," "all cotton" or "all wool" which shall be other than represented or shall contain other fabrics than those named; or which shall advertise a "markdown" or a "bankrupt" sale and intermingle goods other than those advertised without informing the public who attend the sale of the exact facts as to the goods included. The bill carries a penalty of a fine of not less than $25 nor more than $100 for each offence.

Walter Powers of the retail trade committee of the Boston chamber of commerce also advocated the bill as in the line of a needed reform to correct abuses that have existed in some instances. No opposition; hearing closed.

Then the committee heard Samuel M. Childs, Ex-Representative Hale of Dover and Fred W. Dallinger of Cambridge in favor of bills to change the law as to mechanics' liens.

TODAY'S STOCK MARKET

NEW YORK MARKET

Stocks	High	Low	Close
Amal Copper	65	64⅝	64⅞
Am Car & Fn	57	56½	56½
Am Cot Oil	60	60	60
Am Smelt & R	79½	79	79⅛
Am Sugar Rfn	119	119	119
Anaconda	39½	39	39
Atchison	107⅛	106¾	106¾
Balt & Ohio	105¼	105¼	105¼
Br Rap Tran	78⅝	78⅜	78⅝
Canadian Pa	212¼	212	212¼
Cent Leather	31¼	30½	31
Ches & Ohio	85⅝	85¼	85½
Col Fuel	34½	34¼	34½
Consol Gas	142	142	142
Del L & W	528	525	528
Den & Rio G	35	34¼	34¼
Den & R G pf	73¾	73	73¾
Erie	32⅝	31⅞	31⅞
Erie 1st pf	51⅞	51	51
Erie 2d pf	40	39½	39½
Gen Elec	155	154¾	155
Gt North pf	129¾	129⅝	129⅝
Gt North Ore ctf	62½	62½	62½
Int Met Com	19½	19⅛	19⅛
Int Met pf	54	53½	53½
Int Paper	11	10½	10½
Int Paper pf	45½	47	47½
In S Pump Co	43¾	43¾	43¾
Iowa Cen pf	32¾	32¾	32¾
Kan City So	35½	34⅞	35¼
K City So pf	67¾	67½	67½
Kan & Texas	35¼	35	35
Louis & Nash	145⅞	145⅞	145⅞
Mexican Cent	37⅞	37¾	37⅞
Missouri Pa	60½	59¾	60
Nat Lead	56⅝	56	56
N Y Air Brake	72	72	72
N Y Central	112¾	111¾	111¾
Nor & West	106¾	106¼	106¼
North Pacific	127½	126½	126¾
Pennsylvania	127⅞	127⅝	127⅝
Pressed Steel	35½	35¼	35½
Ry St Sp Co	37	36½	37
Reading	160⅛	159	159⅛
Rep Iron & S	34½	34⅜	34½
Rep I & S pf	99	99	99
Rock Is	32¾	32	32
St L & So'wn	33	32⅝	33
St L & S'n pf	69	68	68¾
St Paul	127½	126⅝	126⅝
So Pacific	119⅝	119⅛	119⅛
Southern Ry	28⅝	27⅞	28⅝
Southern Ry pf	66⅝	66	66
Tenn Copper	39¼	38¾	39
Texas Pac	30¼	29½	29¾
Third Ave	9⅞	9⅝	9⅝
Union Pacific	179¾	179⅞	179⅞
U S Rub	45½	45	45
U S Rub pf	113¾	113⅜	113⅜
U S Steel	81½	80¾	81
U S Steel pf	119¾	119¾	119½
U S Steel 5s	105¼	105⅛	105¼
Utah Copper	45¾	45¾	45¾
Wabash R R	18	17⅝	17¾
Wab R R pf	39½	38¾	39⅛
Western Un	74⅝	74½	74½
Wh & L Erie	6	6	6
Wiscon Cen	66⅝	66	66

Cotton Futures

	Opening	Close
February	13.70-75	13.68
March	13.75	13.72
April		13.73
May	13.88	13.89
June	13.90	13.88
July	13.88	13.88
August	13.58	13.55
October	12.56	12.56
November	12.49	
December	12.45	12.46
January	12.46	

Exchanges and Balances

BOSTON, Feb. 21.—Exchanges, $26,963,606; balances, $856,825.

STOCK MARKET

SPIRITLESS AND HEAVY AT THE CLOSE TODAY

Some Renewal Of Activity in the Last Hour—Lowest Prices of the Day Were Registered by the Active Issues

NEW YORK, Feb. 21.—Trading in securities of the Gould roads was the prominent feature of the opening of the stock market today. Missouri Pacific and Wabash four per cent. bonds advanced a point each, Wabash pfd. ¾, and Wabash and Texas & Pacific ¼. The general list was fairly steady, without important changes. Southern Ry. lost ½ and the copper shares were weak.

The bulk of trading in the first hour was in the Gould securities, which made further gains. Wabash fours were the strongest, advancing 3¼, to a level more than 6 points over the price at the beginning of the week. The general market followed the advance in the Gould stocks to only a slight extent and later receded to slightly below last night's closing. Central Leather lost a point and Central Railroad of New Jersey gained 7 points.

Evidence of recent inside buying of Gould securities which was especially pronounced during the late session yesterday attracted a large speculative following to those issues today. Trading in the Gould stocks and bonds made up a large part of the morning's business. The strength displayed in that quarter was in contrast with the general account, which displayed a measure of heaviness throughout the morning. The bond market, as was the case yesterday, was relatively more active than the stock market and was generally strong. Transactions were on an enormous scale with Wabash Extension fours, Mo. Pac. convertible fives and the Wabash-Pittsburg terminal issues figuring for most of the business. At midday there was a better tone to the active stocks generally.

The market took on a holiday air after midday and transactions were few and far between. Comparative prices were little changed from yesterday's closing outside of the Gould group. Lackawanna improved 15 points.

Operations dwindled perceptibly. This condition brought about a slight shading in prices of the active stocks during the course of the day, the list giving way more from neglect than from any pressure to sell.

The market closed spiritless and heavy. In the last hour there was some renewal of activity but at the expense of values, the lowest prices of the day being then registered by the active issues, namely, United States Steel, Reading and U. P. In the final trading there was some recovery from lowest levels.

Boston Copper Market

BOSTON, Feb. 21.—Local coppers opened dull again today but later improved and at noon the market was strong and fairly active. Hancock rose 2 to 24.

BOSTON MARKET

Stocks	High	Low	Close
Am Ag Chem Com.	51¼	51	51¼
Am Ag Chem pf	103¾	103¾	103¾
Am Pneu pf	16	16	16
Am. Tel & Tel	146½	146	146
Am Woolen pf	95½	95½	95½
American Zinc	24	24	24
Arcadian	3⅛	3⅛	3⅛
Arizona Com	15½	15	15
Boston & Albany	225	225	225
Bos & Corbin	12¾	12½	12¾
Boston Elevated	129	128½	128½
Boston & Maine	121¾	121½	121⅝
Butte Coal'n	18¾	18¾	18¾
Cal & Arizona	52½	52	52
Cal & Hecla	505	500	501
Copper Range	68¼	67½	67½
Daly-West	3¼	3⅛	3¼
Fitchburg pf	128¼	128	128
Giroux	6⅞	6¾	6¾
Granby	35	35	35
Greene-Cananea	6⅛	6	6⅛
Indiana	13½	13¾	13½
Lake Copper	38	37¾	37½
Mass.	7½	7½	7½
Mass Electric	17	17	17
Mass Electric pf	87½	87½	87½
Mass Gas	93	93	93
Miami Cop	20	20	20
Mexico Con	17	15	15
Michigan	3	3	3
Nevada	19¼	19¼	19¼
N Y & N H	50⅞	50⅜	50⅞
North Butte	29⅝	29⅛	29⅝
Old Dominion	40	40	40
Osceola	109	109	109
Quincy	67	67	67
Shannon	11	11	11
Superior & Pitts	15	14⅞	15
Swift & Co.	101¾	101⅝	101¾
Trinity	4½	4½	4½
United Fruit	188½	188	188¾
United Sh M.	58¼	57½	57¼
U S Smelting	36¼	35¾	36
U S Smelting pf	47⅞	47	47
Utah Cons	13½	13½	13½
Winona	9	8⅞	8⅞

Money Market

NEW YORK, Feb. 21.—Prime mercantile paper 4@5½ per cent. Sterling exchange at 483.55@483.75 for 60 day bills and at 486.40 for demand. Commercial bills 483. Bar silver 52½. Mexican dollars 45. Government bonds steady. Railroad bonds strong.

Money on call steady 1⅞@2¼ per cent; ruling rate 2¼; last loan 2, closing bids 2, offered at 2.

Time loans easy; 60 days 2¾@3 per cent and 90 days 3@3¼; six months 3½.

Spot Cotton

Cotton spot closed steady, 10 points lower. Middling Uplands 14.00; Middling Gulf 14.25. Sales 600 bales.

BOSTON CURB MARKET

Stocks	High	Low	Close
Amal Nev	17c	13c	14c
Bay State Gas	32c	31c	32c
Boston Ely	94c	93c	94c
Cactus	19c	19c	19c
Crown Reserve	2¾	2¾	2¾
Davis-Daly	1⅞	1⅞	1⅞
Ely Consol	31c	30c	30c
First National	2¼	2¼	2¼
Goldfield Cons	6¾	6¾	6¾
La Rose	5	5	5
Majestic	38c	37c	38c
Nev Douglas	2⅜	2¼	2⅜
Ohio Copper	1⅝	1⅝	1⅝
Rawhide Mining	4	4	4
R I Coal	5¼	5¼	5¼
Vulture	7¼	7¼	7¼

IN PROBATE COURT

The Will of Rev. Fr. Delany Was Filed Today

He Left His Personal Estate to His Two Sisters, Grace and Clotilda—Wills Probated

The will of the late Rev. Frederick Delany was filed for probate this morning by John W. McEvoy, Esq. The deceased bequeathed all of his property to his two sisters, Miss Grace Delany and Miss Clotilda Delany, both of this city. The said property is to be divided into equal shares. The will was made in January, 1907, and Miss Grace Delany is named its executrix.

The wills presented in probate court this morning are the following:

Mary C. Watson, Lowell; John B. Brown, Lowell; Bilinda A. Falls, Lowell; Mary O'Neil, Lowell. And the administrations granted are the following: George W. Varnum, Lowell; Sarah M. Duren, Carlisle; Arthur O'Hara, Lowell; Effie A. Hall, Chelmsford.

TEMPERATURE IS LOW

WASHINGTON, Feb. 21.—Temperatures this morning were below the seasonable average in every part of the country except in the North Pacific coast, caused by an increased barometric pressure, according to the weather bureau. Miles City, Mont., reported the barometer there as reading 31.10 inches this morning, this being the highest reading recorded in the United States in the last several years.

The increase in pressure has caused freezing weather as far south as extreme northern Florida and throughout the interior of the gulf states, while in the northwest the thermometer readings are all below zero.

BRITISH CONSUL PROTESTS

WASHINGTON, Feb. 21.—As the result of a protest registered by the British consul general at Port Au Prince against the reign of terror in Haiti, the state department today made representations to the Haitian government on the wholesale executions of revolutionary prisoners, advising the authorities to adopt a more reasonable course.

THE ALPINES WON

Took Two Points From the Y. M. C. I.

The Alpines and the Y. M. C. I.'s, the two cracker-jack teams of the Catholic league, met on the alleys last night and despite the fact that the latter team won the total pinfall, the Alpines won two of the three points. Coleman of the Y. M. C. I. was rolling in his usual good form and clipped off 122 for the first string, 100 for the second and 94 for the third, a total of 316. H. Farrell of the Alpines reached the 300 mark and Wynne of the same team went Farrell one better. The Y. M. C. I. piled up the high score of 523 in the first string, but the Alpines "came back" in the second and also captured the third.

In the game between the Knights of Columbus and St. Peter's teams the Knights won two points and the total. Conn of the winning team was high man with a triple of 307 and E. P. Donohoe of the losing team was a close second, having a total of 303. The scores:

CATHOLIC LEAGUE

Alpines

	1	2	3	T'l
H. Farrell	100	109	91	300
O'Brien	95	93	102	290
Devlin	85	91	96	272
Dwyer	91	89	108	288
Wynne	109	92	100	301
Totals	480	474	497	1451

Y. M. C. I.

Dooin	107	88	87	282
Curry	98	90	102	290
Whalen	96	82	100	278
King	100	91	99	290
Coleman	122	100	94	316
Totals	523	451	482	1456

K. of C.

	1	2	3	T'l
Conn	89	100	118	307
Lang	106	84	92	282
Cunningham	87	99	81	267
Savage	102	88	92	282
J. F. Donohoe	80	80	119	279
Totals	464	451	502	1417

St. Peter's

J. E. Donohoe	86	93	112	291
Highland	85	101	79	265
O'Donohoe	90	93	85	268
E. P. Donohoe	87	99	117	303
Marren	90	91	95	276
Totals	438	477	488	1403

THE LAMSON LEAGUE

The Majestics, Conveyors and Pneumatics are tied for first place in the Lamson Consolidated Store Service league. McDonald of the Lamson Rapids leads in the individual averages with Dyer and Grant of the Perfections in second and third places respectively. The team standing:

	Won	Lost	Ave.
Majestics	6	3	66.6
Conveyors	6	3	66.6
Pneumatics	6	3	66.6
Lamson Rapids	4	6	44.4
Perfections	3	6	33.3
Preferreds	2	7	22.2

INDIVIDUAL AVERAGES

	Strings	Ave.
MacDonald, L. R.	9	93.1
Dyer, Perf.	9	90.7
Grant, Perf.	9	90.0
McGuire, L. R.	9	89.8
Normandy, Maj.	9	89.3
Murphy, Maj.	9	89.3
E. Stewart, Conv.	9	89.1
Burns, Pneu.	9	88.6
Luther, Pref.	9	87.7
Jackson, Conv.	9	86.7
Knowles, Perf.	9	86.7
Rowe, Maj.	6	86.0
Cunningham, L. R.	9	85.9
Deneault, Conv.	9	85.2

Schedule for this week: Tuesday, Lamson Rapids vs. Preferreds; Thursday, Conveyors vs. Pneumatics; Friday, Perfections vs. Majestics.

HOCKEY GAME

TO BE PLAYED AT TYNGS ISLAND TOMORROW

What promises to be a red hot hockey game is scheduled to take place tomorrow morning at Tyngs Island when the Vesper-Country club team clashes with the strong Lowell Textile School team. The game will be held on the Country club rink, which occupies the space devoted to the tennis courts during the warm weather.

So far, the Vesper team is undefeated. It has already won from the Salem and Winchester Country club teams, and the men feel that they are going to clean up the college boys.

The line-ups will be: For Vesper, Tucke, M. Fels, Scribner, G. Fels, forwards; Thompson, cover point; Buttrick, point, Nichols, goal tend.

For Textile: Dorr, Pensel, Waterhouse, Leitch, forwards; Madden, cover point; Elliott, point; Goodale, goal tend.

WARNING ISSUED

To Employes of Express Companies

BOSTON, Feb. 21.—Following complaints that certain employes of express companies were engaged in supplying liquor selling firms in this city with the names of consignees of liquors shipped by other Boston liquor dealers in Maine, New Hampshire and Vermont, the United States district attorney today issued a warning against such a practice, calling attention to a recent act making it a criminal offense.

The district attorney says that the complainants claimed that from two to ten cents each was paid by liquor firms to these express company employes for consignees' names and that those who bought them were informed that the lists were valuable because they were the names of those who had purchased liquor in this city.

In view of the fact that the act has been in force only six months the federal authorities have decided to institute criminal proceedings, believing that the warning will be sufficient to stop the practices.

COMPANY G WON

DEFEATED N. Y., N. H. & H. TEAM AT BASKETBALL

The basketball team representing Company G of the Sixth regiment defeated the N. Y., N. H. & H. railroad team of the minor league by a score of 21 to 15 in an exhibition game at the state armory in Westford street last night. The military men led by a score of seven to three at the end of the first half. The second half, however, was much faster and goals were numerous.

The lineup:

Co. G, 6th Regt.	R. R. Men
McGuicken rf	lb Hason
Jordan lf	rb Croft
Paul, McNabb c	c Silcox
St. Peter rb	lf Cunningham
Keeler lb	rf Brock

Score: Co. G 21, Railroad Men 15; Goals from floor, McGuicken 6, Jordan 5, Croft 3, Brock 2, St. Peter and Cunningham 1 each. Baskets from fouls, Co. G 2, Railroad Men 3. Referee, Roddy. Timers, Moulton and Trottier. Time, 20m. halves.

OFFICERS CHOSEN

BY THE LAW AND ORDER LEAGUE

The recently elected officers and committees of the Law and Order league are as follows:

President, Rev. A. C. Ferrin; first vice president, Rev. G. F. Kenngott; second vice president, Rev. H. W. Hook; third vice president, W. T. S. Bartlett; recording secretary, Rev. J. T. Carlyon; treasurer, Mrs. Edward Clark; membership committee, Rev. F. H. Rose; finance committee, Rev. G. F. Kenngott; literature and no-license committee, G. W. Putnam; public meetings committee, Rev. N. W. Matthews; legislative committee, Rev. E Victor Bigelow; law enforcement committee, Rev. J. M. Craig.

The league held its regular monthly meeting at the Y. M. C. A. rooms last night.

Reports were given by the law enforcement committee and by the legislative committee and an informal discussion on the bar and bottle bill was held. It was voted that the attitude of Representatives Chas. T. Killpartrick and George H. Stevens toward the passage of the bill last year be commended and that the league assure them of its hearty support in their resistance to the repeal of the law.

It was further voted to return to the original constitution of the league, which was in force previous to the employment of a paid general secretary.

THE A. O. H.

OF SUFFOLK COUNTY TO ASSIST FR. HARKINS

As a compliment to their former county chaplain, Rev. John J. Harkins, the divisions of the A. O. H. of Suffolk county have voted to assist in the coming bazaar to be held in aid of St. Margaret's church in the Highlands. The divisions have asked for a supply of books and promise to lend assistance in every way possible to the project. This fact has stimulated the various committees with renewed zeal for the success of the affair.

MEMORIAL MASS

Of K. of C. at Sacred Heart Tomorrow

The annual memorial mass for the deceased members of Lowell council, No. 72, Knights of Columbus, will be celebrated at Sacred Heart church in Moore street tomorrow morning at 9 o'clock, in accordance with the time-honored custom of the council. Very Rev. T. Wade Smith, O. M. I., provincial of the Oblate order in the northern province, who is also chaplain of Lowell council, will officiate. The sermon will be delivered by Rev. Edmund J. Cornell, O. M. I., pastor of St. Andrew's church, North Billerica, an eloquent pulpit orator.

A special car leaving Merrimack street, in front of the K. of C. rooms, at 8.15 will convey the knights to the church. Grand Knight Henry J. Heaps is in charge of the arrangements.

WM. N. OSGOOD

EXPLAINED NEW CHARTER TO LARGE AUDIENCE

Wm. N. Osgood addressed a large gathering on the new charter, at an enthusiastic meeting at the Chelmsford Street F. B. church last night. Following Mr. Osgood's remarks the members of the audience seized the opportunity to ask numerous and pointed questions on the charter. The consensus of opinion seemed to favor the plan, however.

NEGRO PREACHER

WAS HELD IN $1000 FOR TRIAL BY GRAND JURY

KINGSTON, R. I., Feb. 21.—Three indictments were returned by the Washington county grand jury yesterday.

The case against William "Doc" Arnold on a gambling charge growing out of the raid on the Narragansett club at the pier last summer, was not placed before the panel. The case was before the grand jury in November, and after an extended hearing no indictment was returned, 11 members voting to indict and seven opposed.

Rev. Geo. Adams, the negro preacher, who was found probably guilty of perjury in the second district court last November, was indicted on the charge and held in $1000 bail for trial in April. In default of bail he was recommitted to the Washington county jail. Adams was tried twice in the second district court on charges of arson and gave conflicting testimony. He was arrested on a charge of perjury.

The other two indictments returned by the panel were nuisance cases against Leander A. Worden of Exeter and George W. Greene of Charlestown. Both were held in $1000, which they furnished, and the cases were set for trial next Thursday.

FORMING A COMBINATION

LIVERPOOL, Feb. 21.—It is stated that the Cunard Steamship Co. and the Canadian Northern Railroad Co. are forming a combination for a steamship service between Bristol, Liverpool and Canadian ports. The management will be in the hands of a joint board of which a director of the Cunard line will be the chairman.

MAIL SUBSIDY BILL

WASHINGTON, Feb. 21.—The ocean mail subsidy bill, which already has passed the senate, was ordered favorably reported today by the house committee on postoffices by a vote of 7 to 6. It was amended so as to omit trans-Pacific lines, making it apply to South America.

NO CHOICE FOR SENATOR

ALBANY, N. Y., Feb. 21.—There was no choice for United States senator on the 30th ballot today. Sheehan received 78 votes, Depew 76, Kernan 11, Shepard 4 and Littleton 3, with 93 necessary for election.

BANCROFT WILL

$6000 is Left to Housekeeper

BOSTON, Feb. 21—The will of Frederick Bancroft, who died at Reading, Feb. 10, was filed at East Cambridge yesterday.

M. Josephine Melvin, housekeeper for Mr. Bancroft, is given a bequest of $6000, and "the free use of the north chamber in my house, with privilege to bathroom as well, during her life."

To his wife, Lillian G. Bancroft, the testator gives "her portion of my estate as defined by the law of Massachusetts," which is one-third of the estate. The two children of his brother, Solon Bancroft, a Boston attorney, are bequeathed $3000 each, Mrs. Solon Bancroft receives $1000, and Solon is given $100. Jennie Macfarland of Reading, a friend, is given $500. The Boston Y. M. C. A. receives $100.

The remainder of the estate goes to Edward W. Bancroft, a nephew, the son of Solon Bancroft, who is attorney for the will.

TRIAL BY JURY

FOR PERSON CHARGED WITH VIOLATING INJUNCTION ORDER

BOSTON, Feb. 21.—A bill giving a person charged with the violation of an injunction order the right to a trial by jury was favorably reported in the house today by the legislative committee on judiciary.

The measure was introduced and strongly advocated by Senator Roger Sherman Hoar, democrat.

DIRECT FROM CUBA

come the delicious Havana leaves we use in the 3-20-8 Cigar—the cigar that half this town's wise smokers are smoking and talking about. The other half will be doing the same as soon as they learn this cigar's great value—Cuban fragrance and flavor at HALF of Cuban price.

10c EACH—OR 3 FOR 25c

Bright, Sears & Co.
BANKERS AND BROKERS
Wyman's Exchange
SECOND FLOOR

Royal TRADE MARK REGULAR AND ½ SIZES

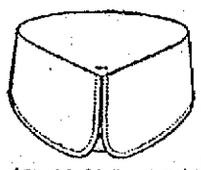

ONE-15¢
TWO-25¢
(ROYAL 45)

These Splendid Fitting, Splendid Wearing Collars

May Be Purchased From
Max Carp & Co.
AND
A. G. Pollard Co.
The Leading Stores in Lowell

WAYWARD GIRL

Arrested Here and Returned to Lancaster

Mary Hill, aged 17 years, and a former inmate of the Lancaster school, was arrested in a building in Merrimack street late yesterday afternoon by Inspector Charles Laflamme and Warrant Officer Peter Cawley. Today she was taken back to Lancaster.

The Hill girl after having spent several months at the school was turned over to a family in Lawrence where she worked until about a week ago when she left, and incidentally took some clothing and other articles belonging to the members of the household.

According to the story told the police she walked to Lowell and upon arriving here made some acquaintances and since that time had been enjoying herself immensely.

The local police were notified as soon as the girl left Lawrence, but it was not until yesterday that the officers went to the Merrimack street building and finding two girls brought them to the police station. The Hill girl insisted that her name was Marion Hazlett, and she denied that she had ever been in the school at Lancaster. Supt. Welch was unable to make the girl change her story until he reached for the telephone and said: "Well, I guess that I will telephone to Lancaster and find out."

This was too much for the girl and jumping out of the chair in which she was sitting, grabbed the superintendent's arm and said: "Stop, stop, that's my name."

The authorities at Lancaster were notified of the girl's arrest and today one of the attendants came to Lowell and took charge of her.

CONTEMPT OF COURT

Julius Hopner Was Found Guilty by Judge McIntire

Julius Hopner of 14 McIntire street was found guilty of contempt of court by Judge McIntire in the probate court session this morning and ordered to be committed for a term of ten days.

A suit for separate maintenance was brought against Hopner by his wife on Nov. 15th of the past year and an order was made by the court at that time for Hopner to pay his wife $6 per week. The money was never paid and Hopner was brought before the court this morning for contempt. D. J. Donahue appeared for the wife, while the respondent was represented by Max Cohen of Boston.

Hopner claimed he has not worked for 15 years and has not a cent, although he admitted owning considerable property in Lowell and Haverhill. He said that he collected some rent money, but it took all that money to pay the interest on the mortgages, water bills, etc.

"Do you own property?" asked Lawyer Donahue of the witness in cross examination.

"I do."

"How much is it worth?"

"You'll have to find that out for yourself."

The witness evaded the question by stating that he drew between $20 and $25 a month from the Haverhill property and $48 from the Lowell property. He also stated that he collected from $210 to $250 on his property since he started doing the work himself and paid out $250, so, therefore, he did not have one red cent. He also said that his only means of support was a Jewish bath which he was conducting with his wife in McIntire street, but when his wife left him he had to close up the place.

Mrs. Hopner testified that her husband has done nothing towards her support since they have separated.

The court then found respondent guilty of contempt, and on agreement of the attorneys ordered him to $30 to his wife or be committed for ten days unless the said amount be paid before that time.

When you are mentally tired, but can't take the time to rest, ALLEN-TONE will give you almost instant refreshment. It is a tonic (not a stimulant) which supplies its nourishment to the cells of your body in such a form that they take it up immediately.

LICENSE ISSUE

Is the Big Question in Tyngsboro

Will the town of Tyngsboro vote license this year? This is a question that arouses quite a lot of discussion among the residents of the town. It is said that a license campaign has been opened by the members of the Vesper-Country club, and that the latter are trying to swing the town into the license column at the coming town meeting on March 6.

The first public reference to this was made at a mass meeting held at the town hall which partook of the nature of a no-license rally. Charges were made at that meeting by several speakers that the Country club was using its influence directl, and indirectly, to swing the town for license.

Hon. Robert N. Turner of Waltham, was the principal speaker at the meeting and he made the charges against the club. It was stated that a committee had been named by the club to prosecute the license campaign in the town, and that a representative of the club had been making a personal appeal to the voters to vote for license. The club claimed, it was said, that it could not meet expenses without the privilege of selling liquor to its members.

Channing Whitaker, Rev. James Danforth and several Tyngsboro residents also spoke on the subject.

SLIGHT FIRE

CAUSED BY AN OVERHEATED FURNACE

A telephone alarm shortly before 8 o'clock summoned a portion of the fire department to the former residence of the late J. C. Abbott in Fairmount street. An overheated furnace caused excitement and the occupants becoming frightened telephoned to Chief Hosmer, who sent the members of Engine 5 to the house.

THE OPERA HOUSE

"Girls," Clyde Fitch's comedy, was presented by the Thompson-Flynn Stock Co. at the Opera House last night, and the piece will be given during the entire week, Wednesday excepted. Last night's presentation was the first, and it was a little tangly in spots, but greater familiarity with the lines will comb out the tangles. The little comedy proves conclusively that while girls may pretend to despise the sterner sex, 'way down deep in their hearts they love and admire them. They may manage to conceal it for a time, but it's sure to crop out sooner or later. Clyde Fitch must have had a barrel of chuckles up his sleeve when he wrote "Girls," and it's the day's best bet that Fitch is a pretty good judge of women. It would seem almost reasonable to believe that Fitch doesn't like women, for he mapped out a pretty tough proposition for the "leading lady" in "Girls."

The cast last night was as follows:

Edgar Holt, junior partner of the legal firm, Sprague & Holt, Forrest Stanley
George H. Sprague, senior partner of Sprague & Holt.....Chas. J. Haines
Frank Loot, senior clerk with Sprague & Holt .....Frank M. Christie
Dennett ..... Russell Clark
The Janitor.....Benedict MacQuarrie
The Postman ..... Albert Hanna
The Messenger .....Frank Smith
Pamela Gordon, secretary and stenographer .....Frances Whitehouse
Violet Landsdowne, stenographer and illustrator .....Mary Sanders
Kate West, Free Lance Writer, Geraldine Russell
Lucille Purcelle, elocutionist, Holly Hollis
Mrs. Dennett .....Maude Fox

The story—Three women, temporarily out of work, band themselves into an anti-matrimony league, under the leadership of "Pamela Gordon." They sing every night before retiring "No Wedding Bells for Me," and cross hatpins in a real Three Musketeers manner, at the same time repeating the oath always to remain abhorrent of brutish, caddish, boorish men.

Their lives in the studio do not spell rounds of pleasure. Calls from the woman across the airshaft, "Miss Purcelle," who dotes on the dear men, and from the janitor, vary the monotony, even if they do not approach bliss.

After an experience with a "horrid" man, who broke in upon them in order to get away from an irate husband, "Pamela," the leader, tells him to skidoo, and he has to walk a plank across the airshaft into the room of "Miss Purcelle." Then the three "man haters" retire, one in a folding bed, another on a couch and the third in a Morris chair.

Later all three secure positions, two as stenographers in a law office, the third as an actress. The man who so impolitely dodged into the quarters of the league one night turns out to be the junior partner of the law firm, whereat two-thirds of the organization is most agreeably surprised, although it has various milieux of showing it. This man, whom Charles Cherry once impersonated in a superfine manner, admires the militant "Pamela," and the militant one is sometime going to reciprocate, one feels that from the start, although how he will win is the question. And so the play goes on, with the last act cast in the home of the anti-matrimony league, and with the junior partner and erstwhile intruder about to link fortunes with the subdued but still interesting "Pamela."

Miss Whitehouse was the "Pamela," and had a hard roll to play. She was excellent, being especially good during the trying first act, where the precepts of the league are constantly repeated to her companions and in the scene where she meets the intruder and advances cogent reasons for his hurried exit from the place.

Miss Sanders, as "Violet Landsdowne," quite susceptible where men are concerned and a luke warm member of the league, had excellent opportunities to show the class of characters for which she is famed. Constantly there were little touches which suggested much and which added immeasureably to the humor of the part. Miss Russell was the "Kate West," a free lance writer, who felt constrained to go on the stage, and who, when the manager encircled her waist with his arm, asked him if he intended to marry her. She was always equal to the demands of the part.

Miss Hollis was the woman across the air shaft. Her characterization was strikingly humorous. Miss Fox was sufficient as the woman in search of a divorce. Mr. Stanley as "Edgar Holt," the junior member of the law firm, who tamed "Pamela" somewhat, was all to the good.

Mr. Haines was convincing as the gay old "dog," adept at "sizing up," and Mr. Christie as the clerk who didn't like the bossing of women, filled the bill. Mr. Huntley's old man, who slept with a hot water bottle, held significant touches.

"SEVEN DAYS."

They get up a breakfast in "Seven Days," next Wednesday at the Lowell Opera House, but they don't eat it. "Seven Days" is comedy, not tragedy. The duty of preparing the breakfast falls upon Kit McNair, Tom Harbison and Jim Wilson. In the allotment of household tasks among the members of a quarantined party these have been appointed respectively cook, assistant cook and scullery maid. Kit, who has never cooked anything but fudge, is appalled. Tom is little less bewildered. Jim reassures them.

"Fruit's easy," he says to them, "and so is breakfast food. Give 'em 'flakemuts.' You don't even have to digest that, to say nothing of cooking it. And toast's a cinch. Just stick a piece of bread on a fork and scorch it."

But there is to be an omelette.

"Get a cook book," suggests Jim. He procures one and hands it to Kit, who reads:

"For a light omelette: take two eggs, separate them."

Jim—"Separate 'em! What does she think they are, Siamese twins?"

Kit—"I wonder what that means—separate them?"

Jim—"Probably thinks they'll quarrel."

Kit (continuing to read)—"Beat the yolks lightly, then add two tablespoonfuls of milk, water or——"

Jim—"Water for this bunch!"

Kit—"Beat—"

Jim—"Again? Whoever wrote that must have a mean disposition. First separate 'em, then beat 'em, then beat 'em again. What next; hang 'em?"

Kit—"Beat until well mixed, then fold in the whites of the eggs."

Jim—"Fold? What does she think the whites of eggs are, blankets?"

Kit—"Then pour into the omelette pan and cook for a minute, lifting the pan so as to relieve the bottom from too much heat."

Jim—"Getting awfully sympathetic all of a sudden."

Kit—"And turning it around on its sides—"

Jim—"That isn't a recipe; it's a sleight of hand performance."

Kit—"Then place in a hot oven until the omelette is firm which can be ascertained by running a knife into it."

Jim—"Separate 'em, beat 'em, stick a knife in 'em! Talk about the Black Hand——"

Kit—"Then fold and turn out."

Jim—"Fold and bury! That treatment would kill a man to say nothing of a defenseless little egg."

Kit enlists Tom as a helper, and again reading from the recipe tells him to "separate them."

"They're as far apart as I can get 'em," says Tom, holding each at arm's length.

When it comes to the directions for adding water, Tom asks:

"Can they swim?"

Kit—"Now fold them."

Tom—"Fold 'em? Folding eggs is a new one on me."

Kit—"Now beat them."

Tom—"What's this going to be, eggnog?"

The omelette sticks to the pan, resisting both spoon and knife in the attempt to get it out. They had not greased the pan!

The finished product is described by Jim, who burns his fingers lifting the pan:

"Looks like a fried flaxseed poultice."

PILES CURED IN 6 TO 14 DAYS
Your druggist will refund money if PAZO OINTMENT fails to cure any case of Itching, Blind, Bleeding or Protruding Piles in 6 to 14 days. 50c.

Photo by White, Boston.

THE GLENDALE QUARTET AT THE MERRIMACK SQUARE THEATRE THIS WEEK
Left to right—Henry Curry, Frank Golden, Martin H. Maguire. Front—Edward McNulty.

MERRIMACK SQUARE THEATRE

The Merrimack Square theatre was packed to its doors last night. Of course there is nothing strange about that, especially when one knows that the "Broncho Busters" head the bill. This company of five is a whole show by itself, it presents life as it is lived on the western plains, it gives an exhibition of rough riding, broncho "busting" and rope throwing, the like of which has never been seen on a Lowell stage before.

The riding in the act is really remarkable and looks dangerous, and so it is, for a net is spread between the company and the audience to keep any of the bucking animals from throwing their riders or themselves into the audience.

Miss Adele von Ohl, the cow girl is a wonder with her horse. The animal waltzes in time to the music, marches and capers and does about everything else one could imagine, all the time carrying the female rider on its back.

Then there is one horse which absolutely refuses to be saddled, and it takes half a dozen men and a lasso to handle the animal, but the broncho is finally ridden by one of the company.

Everything is done at top speed, for action is one of the strong points of the offering.

The Glendale Four, composed of Lowell young men, made a fine hit at last night's performance with their repertoire of new songs which they sing in a marvelous way. The quartet has been heard before on the Lowell stage, but never have they carried their audience as they did last night. They have improved considerably since their last appearance here. After each number rendered the quartet was loudly applauded. They were quite liberal, and responded to no less than eight encores. In their rendition of that popular lullaby "Sleep Baby Sleep," the harmony was to say the least, exquisite. They are well worth hearing.

Charley Harris who impersonates an old maid is right there with the goods. He creates more fun in five minutes than a circus would in a day. He can't sing and knows it, too, but nevertheless he is willing to try, and by so doing he gets the audience going in a fit of laughter.

"Rastus Brown," a colored gentleman who is as able on his feet as a bird on its wings, shows a thing or two about dancing. He is a wooden shoe dancer and gives imitations of a drum corps, a baseball game, horse trotting, etc. Then he gives "some more," and there is some class to it, too.

Rastus exhibits two gold medals won recently in dancing contests, and challenges anybody in the city to meet him, not even drawing "color line." The open events are called for next Friday night at 8.40 o'clock.

The soloist is Miss Estelle Adams, a young woman with a pleasing voice and a good repertoire of songs and ballads. The pictures are all new, given with most of the lights of the house on, and of great variety. They range in subject from serious depletions of life in foreign lands to dramatics and comedy from well known American and foreign houses.

The bill will be presented continuously from 1 until 10.30 o'clock every day this week.

TO IMPROVE COLOR AND BEAUTY OF HAIR

(Marion Harlow in Women's Sphere)

"To keep the hair free from signs of thinning and graying it is necessary to adopt some treatment that will act as a stimulating tonic and give the scalp and hair roots strength and vitality.

"Too much moisture on the hair is a mistake, for it makes the scalp dry and hard and the hair dull and faded. It is better to use a tonic shampoo powder once or twice a week.

"To make a good shampoo powder put four ounces of orris root in a fruit jar and mix with it four ounces of therox. Sprinkle a little on the head and brush it thoroughly through the hair. This removes dirt, oil and dandruff and the therox improves the color, brilliance, beauty and strength of the hair."

HATHAWAY THEATRE

Carol Arden, the handsome and talented actress, who came to this city especially to take the leading role in "The Girl of the Golden West," scored a decided hit last night in the initial performance of the production as put on by the Donald Meek Stock Co. at Hathaway's theatre. The drama vividly pictures the rough life of the mining towns in the heart of the Sierras and is from the pen of David Belasco. The production is a stupendous one, calling for an extra large cast and special scenery, and for that reason very few stock companies care to present the piece. The Donald Meek Stock company, however, is out to present the best plays that can be secured, and expense is a minor consideration. The presentation of the western drama by the company last night makes it evident to the theatre-goers that Mr. Meek, with the assistance of his company, is endeavoring to please the people and in return expects their generous patronage.

There are twenty-one characters in the cast and but two of them are women. The part of "The Girl" is portrayed by Miss Arden and that of the other female part, an Indian squaw, by Miss Inez Buck. Severin De Deyn is "Dick Johnson" who is known in the mining towns as "Ramerrez," a road agent, and it is needless to state that there was nothing lacking in his portrayal of the part. The part of "Jack Rance," the sheriff, is taken by W. Thompson.

The story of the play in brief is that of the love of a girl for a stranger who afterwards turned out to be a highwayman, but who for her sake decided that he could do better than robbing people and eventually turned out to be honest.

"The Girl of the Golden West" will be repeated every afternoon and evening during the week.

THEATRE VOYONS

No character unless it be the renowned Sherlock Holmes, exceeds in quiet bravery and presence of mind the leading role in "The Rajah" as shown at the Theatre Voyons today. An apparently dudish and weakkneed English officer proves to be a man of courage at all times and he handles a strike, an attempted kidnapping and several other trying situations in a manner that is most attractive. "A Western Courtship," tells a breezy tale of a cowboy love affair and everyone will approve of the way the westerner goes and gets the girl he loves much to the disgust of an easterner, who thought he had her for his own. A real comedy hit, "Getting Sister Married," will supply plenty of laughs and the musical program cannot fail to please.

ACADEMY OF MUSIC

A new program was presented at this popular theatre and one that is full of variety. Grim and Satchell are a pair of clever blackface comedians who entertain in songs and monolog and give a burlesque number on the celebrated sheath gown. May Clinton, "The Girl Behind the Gun," demonstrates in rifle and gun practice and proves herself an expert shot. Charles Loder & Co. appear in the sketch entitled "The Cobbler's Christmas," and this little playlet is one that is full of bright comedy with just enough pathos to make it interesting. It tells of the homecoming of the cobbler's son, after many years of absence, to his old father on Christmas eve. The pictures include a dramatic biograph, "Fisher Folk."

TO PREVENT THE GRIP
LAXATIVE BROMO QUININE removes the cause. There is only one "BROMO QUININE." Look for signature of E. W. GROVE. 25c.

To You Bachelors

Why don't you buy Holeproof Hose? Six pairs are guaranteed to wear without holes for six months. They are light, soft and attractive—not heavy, cumbersome and coarse.
The softest 3-ply yarn is used. There are eleven colors, four weights and four grades to choose from. 38 years of experience go into every pair.
Ask to see "Holeproof," and look for that name on the toe; also the trademark shown and the signature "Holeproof" are the original guaranteed hose. No other kind can begin to compare with them.
See the "Holeproof" assortment today.
6 pairs cost $1.50 up to $3.00, according to weight and finish.

FAMOUS Holeproof Hosiery FOR MEN WOMEN AND CHILDREN
Reg. U. S. Pat. Office, 1906.
PUTNAM & SON CO.
(138)

Lowell, Tuesday, Feb. 21, 1911

A. G. Pollard Co.
The Store For Thrifty People

THURSDAY MORNING
At 8 O'Clock We Put On Sale the
Entire Stock of the Boston Store of Waltham, Mass.
HOSIERY, UNDERWEAR, NOTIONS, SMALL-WEAR AND LADIES' HOSIERY
At 60c on the Dollar
Palmer St.—Basement.

SPECIAL SALE OF
Fibre Mattings
2000 YARDS—SLIGHTLY DAMAGED
Sale Price 17c Per Yard
Nothing that will harm the wearing quality; all new patterns, and colorings perfectly fast. Guaranteed not to break. Sold in perfect goods at 35c a yard.
SALE THURSDAY MORNING
Rug Department.

COOK, TAYLOR & CO.
231-237 Central Street

UNLOADING SALE
We Must Sell Our Surplus Stock

SUITS

Odd lot of Ladies' $18 Suits, unloading sale.....$5.00
Lot of odd Suits, $22 values, sale price.....$6.98
Odd lot of Suits, were $25 to $33, sale price.....$7.49
Odd lot of Ladies' and Misses' 54 inch Coats, in all colors, sizes are broken. None of this lot is worth less than $12.50 to $15, all priced for this sale.....$4.98
Lot of Ladies' $28 Black Coats, Skinner satin lined throughout, unloading sale price $13.50
$5 Slip-on Rain Coats, priced for this sale.....$2.98
Misses' Odd Coats, sizes 6 to 14, were $2.98 to $3.98, sale price $1.49
Misses' Caracul Coats, ages 8 to 14, were $7.50 to $9, priced to close $3.49
Misses' Odd Coats, sizes 12 and 14, worth $2.25, unloading price 98c
Odd Lot of Misses Dress Skirts, were $2.50, February sale....$1.00
Odd Lot of Ladies' Dress Skirts, sold for $2.50 and $2.98, closing out sale price $1.00
Odd Lot of Ladies' Skirts, were $3.98 and $4.50, clearance price $2.49
Odd Lot of $6.50 and $7.50 Skirts, black and colors, sale price $3.50
Misses' Fur Sets, were $2.98 and $3.98, cleaning up price.....98c
Sable and Black Fur Sets, worth $8.50, unloading sale price $3.98
One Odd Mink Set, worth $150, priced this sale.....$98.00
Odd Sets of Black Fox and Wolf, were $35, sale price.....$16.50
Odd Lot of Mink Muffs, were $33 to $42, sale price.....$16.00
Odd Lot of $5.00 Fur Scarfs, last price.....$1.00

INFANTS' and CHILDREN'S DEPT.

Infants' White Bearskin and Velvet Bonnets, were 50c, sale price 15c
Infants' Short White Dresses, were 39c, sale price.....18c
Infants' Soft Soled Shoes, patent tip, colored top, were 39c, sale price 18c
Infants' Rompers, were 25c, sale price.....15c
Children's White and Colored Bearskin, Felt and Plush Bonnets, were $1.50, sale price 50c
Children's White and Colored Felt Bonnets, were $2 and $3, sale price 98c
Children's Cloth Coats, sizes 3 to 6, were $1.25, sale price.....35c
Children's Caracul and Plush Coats, sizes 3 to 5 years, were $5 and $6.98, sale price $2.50
Children's Black Knit Leggings, small sizes, were 50c, sale price 10c
Children's Black Knit Drawer Leggings, were 50c, sale price....19c
Children's Tams, red and white, were 50c and 75c, sale price....19c
Children's Red Sweaters, were 50c and 75c, sale price.....39c
Children's White Flannelette Sleeping Suits, were 50c, sale price 23c
Boys' Velvet, Felt, Bearskin and Cloth Caps with earlaps, were 50c and 75c, sale price 19c
Boys' Wool Toques, dark colors, were 39c, sale price.....10c

HATS

Misses' Felt Hats, ribbon trimmed, all colors, were $1.00, sale price 19c
Misses' Felt and Bearskin Hats, all colors, were $2 and $3, sale price 49c

Wrappers and House Dresses

Ladies' Wrappers, light colors, were $1 and $1.50, sale price....45c
Ladies' Flannelette Wrappers, all sizes, were $1.00 and $1.50, sale price 65c
Ladies' Flannelette House Dresses, were $1.50, sale price.....65c

WAIST DEPARTMENT

Ladies' Colored Percale Waists, all sizes, were 39c, sale price...19c
Ladies' White Sailor, Middy and Chanticler Waists, were $1, sale price 45c
Ladies' White Lawn Waists, slightly soiled, were $1, sale price 25c
Ladies' White Lawn Waists, lace and hamburg trimmed, were $1.25, sale price 50c
Ladies' White Tailored Waists, were $1 and $1.50, sale price....69c
Ladies' White and Colored Silk Waists, were $3.98, sale price $1.89
Ladies' White and Colored Silk Waists, lace trimmed, were $2.98, sale price $1.39
Odd Lace Waists, were $1.98, sale price.....89c
Odd Silk Waists, were $5, $6 and $7.50, sale price.....$2.75

UNDERWEAR DEPT.

Ladies' Corset Covers, lace trimmed, were 19c, sale price.....10c
Ladies' Corset Covers, lace and ribbon trimmed, were 39c, sale price 18c
Ladies' Tight Fitting, Hamburg Trimmed Corset Covers, were 50c and 98c, sale price 35c
Ladies' Cotton Drawers, hemstitched or lace trimmed, were 39c, sale price 18c
Ladies' Cotton Drawers, lace or hamburg trimmed, were 50c and 75c, sale price.....33c
Ladies' Long White Skirts, were $1.50, sale price.....89c
Ladies' Long White Skirts, lace and hamburg trimmed, were 98c, sale price 49c

NIGHT GOWNS

Ladies' White Cotton Night Gowns, lace or hamburg trimmed, were 69c, sale price 39c
Ladies' White Cotton Night Gowns, lace or hamburg trimmed, were $1, sale price 59c

CHEMISE

Ladies' Chemise, lace and ribbon trimmed, were $1, sale price....59c
Ladies' Chemise, lace yoke and lace trimmed flounce, were $1.50 and $1.98, sale price.....79c

See our Window Display Wednesday of Messaline Silks and Polka Dot Foulard Silks.

COOK, TAYLOR & CO.
231-237 Central Street

THE LOWELL SUN

JOHN H. HARRINGTON, Proprietor

SUN BUILDING, MERRIMACK SQUARE, LOWELL, MASS.

Member of the Associated Press

THREE DOLLARS PER YEAR. TWENTY-FIVE CENTS PER MONTH

The sworn daily average circulation of The Lowell Sun for the year 1910 was

15,976

Sworn to by John H. Harrington, proprietor, Martin H. Reidy, business manager, and Alfred Pilotte, pressman, of The Sun, before me, January 2, 1911. J. JOSEPH HENNESSY, Notary Public.

Most people were surprised to read that the personal estate of the late Judge Bond was estimated at $500. In that statement there may be an argument in favor of higher salaries for Massachusetts judges.

Some of the wealthy Chinese in this country should make large donations to the Chinese relief fund. Even Rockefeller or Carnegie could not make a better use of their money than to save a million lives at the cost of a dollar apiece. The people of this country do not seem to realize the extent of the calamity out in Manchuria where millions of Chinese are dying of the bubonic plague.

TO PROBATE WILLS BEFORE DEATH OF TESTATOR

Ex-Attorney General Pillsbury of this state has a bill in the legislature providing for the probate of wills before the death of the testator. This bill seems to meet with very general favor, as it would afford the testator an opportunity of proving his sanity and routing false claimants, something which requires the expenditure of a large amount of money in litigation after his death. Some large estates have been almost entirely taken over by lawyers in payment of their fees in will contests. Should Mr. Pillsbury's bill become law, all this would be changed, and the actual will of the testator could be carried out.

MORE EXERCISE NEEDED

While we have no reason to discourage the patronage of public conveyances or to slight the business of reputable physicians, yet we are amply justified in stating that a good many people would have better health if they did more walking. Those who have to walk far to their business apparently do not appreciate the advantage of being in the open air, and of having an opportunity of taking plenty of exercise. It is one of the things that prolong life, whereas the lack of it or the pursuit of occupations that confine people in doors, often in rooms that are not ventilated as well as they might be, or where chemical fumes are prevalent, is calculated to bring on ill health.

With a great many people the best prescription a doctor can give is to take more exercise in the open air, but the sedentary habit grows on a good many people so that they dislike to exercise, and become in time unable to walk any great distance.

PRESIDENT MELLEN'S PROGRESSIVE POLICY

The people who opposed the merger of the Boston and Maine and the New York, New Haven and Hartford railroads will now have an opportunity to change their minds, in consideration of the fact shown by President Mellen in securing the Rutland railroad which connects Boston with the great lakes. That will vastly increase the trade through the port of Boston. It will prevent the Grand Trunk from extending its operations in New England. Should the reciprocity agreement be ratified the trade between Canada and the United States will be greatly increased as will the importance of Boston as a commercial port.

President Mellen can be relied upon to make a great many other improvements that will count for the development of the territory through which his lines pass. Lowell will come in for a share of the improvements, not the least of which will be the removal of all the dangerous grade crossings.

It is encouraging to Massachusetts cities to find President Mellen adopting such a progressive policy. He is evidently a man of tact and foresight.

VOCATIONAL TRAINING FOR BOYS

The educational system of this country is rapidly changing from the cumbrous curriculum to simplicity and vocational training. The aptitudes of the child are to be considered and developed. Children could accomplish a great deal more than they do at present if given an opportunity to do the things for which they are best adapted. The teachers of the future must understand their pupils and be able to direct them aright towards the vocation for which they are adapted.

Manual training was the first step in this direction. The work of the industrial school will be the second. The state will pay half the expense of maintaining industrial schools when established. That is a wise policy, but it cannot benefit any city that does not take advantage of it.

The city will have to provide the building. Let that be done in a temporary frame building if necessary. Call in a few practical men to find a suitable building and they will find one or else build one in a brief space of time. Nothing is more aggravating to a community than a prolonged wrangle over a matter that business men would decide in twenty-four hours.

To secure an industrial school requires certain steps by the city council and by the school board. All this is but preliminary to the real work. It would require two or three years to get the school into perfect working order, so that the people would know just how to utilize its advantages.

By vocational training we can diversify our industries as we shall have men trained in other than textile lines so that we shall not be so largely dependent upon an industry that pays the lowest rate of wages and even then works very irregularly.

When the boy decides at the age of fourteen what occupation he will follow there is a probability that he will learn his business thoroughly and that he will amount to something on reaching adult age, whereas by leaving the grammar school at the age of sixteen or seventeen, then going to the high school for three or four years, he may reach the age of maturity with no greater earning capacity than he possessed at the age of fourteen.

With industrial schools in operation, parents would be greatly assisted in finding out for what calling their boys are best adapted. Once that has been decided upon the boy should be taught to stick to that alone. The boy who keeps shifting from one thing to another will never excel in anything and will but fritter away his time without accomplishing much in any calling.

The possibilities of vocational training as afforded by the industrial school are so great and so beneficial that our city will make no mistake by establishing an industrial school at the earliest possible moment.

SEEN AND HEARD

The man who takes out a big roll of money every time he pays a bill isn't always as generous as he might be with his wife.

When a young man gets the idea that almost any one of the girls he knows would be perfectly delighted if he should ask her to marry him, his chances of being an old bachelor are pretty good.

It is hard for a young man to wear a tall silk hat down the street for the first time without a feeling that everybody he meets knows that he never wore a tall silk hat before.

When a girl tells a young man in public that his necktie isn't straight, and deftly ties it for him, onlookers have some reason for suspecting that perhaps some day they may become engaged.

When you start out in the morning with a definite determination to be miserable, doesn't it make you mad to see how cheerful all the other people are?

Don't talk about your poor relations. The rhetorics all say that "relatives" is the proper word.

The lazy man may not get very far ahead in life, but in the course of his career he often catches a good many fish.

To be a strong hand in the dark to another in the time of need, to be a cup of strength to a human soul in a crisis of weakness, is to know the glory of life.—Hugh Black.

We feel the thing we ought to be beating beneath the thing we are.—Phillips Brooks.

"The way of right is the way of light
And the way of joy forever.
Our hearts are brighter every night
From our every day's endeavor.

"A lesson learned, or an evil spurned,
Or a deed's unselfish doing,
Will bring our life through the storms of strife
A calm for our strength's renewing."

Duty walks with bowed head, as if it were always tired. Faith has a way of looking up and it sees things duty never sees.—Thackeray.

One small cloud can hide the sunlight;
Loose one string, the pearls are scattered;
Think one thought, a soul may perish;
Say one word, a heart may break.
—Adelaide A. Proctor.

In order that people may be happy in their work, these three things are needed: They must be fit for it, they must not do too much of it, and they must have a sense of success in it.—Ruskin.

"The years of man are the looms of God, let down from the place of the sun,
Wherein we are weaving alway, till the mystic web is done;
Weaving blindly, but weaving surely, each for himself his fate;
We may not see how the right side looks, we can only weave and wait.
But, looking above for the pattern, no weaver need have fear,
Only let him look clear into heaven—the Perfect Pattern is there."

THE ROUT OF THE CARD CLUB

Twelve women in this town are sad
and sore and sick at heart.
Twelve wives unto their husbands say:
"I know you think you're smart!"
When next the women's card club
meets 'twill be a lodge of sorrow,
The day is one of utter gloom, and
grief waits each tomorrow;
There is no joy in clubland now, no
sunshine bright and gay,
The men have shown the women that
they don't know how to play.

For weeks the women of the club
have boasted of their skill,
And all the men have laughed at them,
as husbands sometimes will,
Till desperate a challenge at our heads
they hurled, and then
We fixed a date to play the club—the
women 'gainst the men.
We warned them not to do it, that the
outcome they'd regret,
But all the answer that we got was:
"How much will you bet?"

Five hundred is the game we played,
four hands around—the way
The ladies of the club at all their
weekly meetings play.
The Battle of the Wilderness was but
a tame affair
Compared unto the struggle that we
then engaged in there;
And Bonaparte at Waterloo had easy
sailing quite
Compared unto the women when they
fought the men that night.

We had them riled, we had them sore,
we had them peevish, too,
We had them fighting 'mong themselves, as women often do;
Wives called their husbands awful
names, it tell the truth I must,
More than one woman in the room
some lady cuss words cussed;
We beat them to a frazzle, and with
them we mopped the floor,
They got ten thousand points, but we
got twenty thousand more.

There's weeping in the card club now,
and sorrow and despair,
Twelve women gnash their pearly
teeth and tear their purchased
hair;
Twelve women, when their hubbies
grin, burst into tears and sigh,
It's plain the dissolution of the card
club now is nigh.
There is no joy in clubland now, no
sunshine bright and gay,
The men have shown the women that
they don't know how to play.

—Detroit Free Press.

PEOPLE OF NOTE

It has been decided that the portrait of Mrs. Julia Ward Howe, at first proposed for Faneuil hall, should be hung in the old state house in Boston. The 95,000 school children in the city will each be asked for a penny toward it.

Dr. Grenfell is pleading for a seamen's institute at St. Johns. Eighty-five thousand seafarers enter this port annually, 60,000 of them being fishermen. Some 5,000 "out-post" men come there in the spring to join the sealing fleets, and 20,000 seamen put in each year at this point. Yet for this great company there is not a place where a man can sit down with a friend in decency and quiet. There are, however, fifty-seven drink shops. Twenty-five thousand dollars is still needed to launch the enterprise debt free.

The new rules for court dress promulgated by the German kaiser's court marshal gave rise to an idea that Ambassador Hill might regard it as advisable to overcome his well known antipathy to uniforms. It was announced that civilians who had hitherto appeared in ordinary evening dress would henceforth be required to don tight-fitting white satin knickerbockers, white silk stockings, and silver buckled patent leather shoes. Inquiry at the American embassy in Berlin elicited the statement that the new rules, in so far as foreign diplomats were concerned, were purely optional, and that Dr. Hill and his secretaries would continue to appear in ordinary evening dress. The representatives of all other republics accredited at Berlin will wear uniforms.

Willam Turtle of Pittsfield, for several years one of the leading members of the Massachusetts legislature and a leader of the Berkshire bar, has formed a copartnership with former Senator Charles H. Innes and entered upon the general practice of law in Boston. Mr. Turtle served in the house in 1899, 1900, 1901, 1905 and 1907, and in the senate in 1909 and 1910, serving on such committees as rules, judiciary, railroads, street railways and taxation. In the house he served as chairman of the committees on railroads, street railways and judiciary and in the senate was chairman of railroads and taxation. He was house chairman of the recess committee on taxation in 1906 and the recess committee on labor in 1907. While in the legislature he made special study of corporation matters and especially of taxation of corporations.

WHY SUFFER PAIN?

There are dentists—and dentists. You must choose with care. To save a few cents you cannot afford to sacrifice the wear on your nerves, and pain you will get with poor work. Good work and Dr. Allen, Old City Hall, go hand in hand.

Wife Got Tip Top Advice

"My wife wanted me to take our boy to the doctor to cure an ugly boil," writes D. Frankel, of Stroud, Okla. "I said 'put Bucklen's Arnica Salve on it.' She did so, and it cured the boil in a short time." Quickest healer of Burns, Scalds, Cuts, Corns, Bruises, Sprains, Swellings. Best Pile cure on earth. Try it. Only 25c at A. W. Dows & Co.

Flexible Flyer

SLEDS

Skates for Boys and Girls

W. T. S. Bartlett

Up-Town Hardware Store

653-659 MERRIMACK ST.

Gas Fixtures

Gas Domes, Table Lamps, Mantles, Globes, etc.

Bath Room Fixtures

Mirrors, Cabinets, Bath Seats, etc.

WELCH BROS.

61-63 MIDDLE STREET

ALLAN LINE ROYAL MAIL STEAMERS

Moderate Rate Passenger Service

Boston-Glasgow via Londonderry, Ire.

Ionian, Feb. 23; Lake Erie, Mar. 7; Numidian, Mar. 23; Grampian, Apr. 6.

Second Cabin, Glasgow and Derry, $42.50 upwards. Third class, $29.00; Glasgow, Derry, Belfast and Liverpool. Prepaid steerage rate, $32.75. Entire room reserved for married couples. Children 1-12 years half-fare. H. & A. ALLAN, 110 State st. Boston.

DENIS MURPHY, 18 Appleton St.

FREDERIC B. LEEDS, 5 Bridge St.

M. H. McDonough Sons

Undertakers and Embalmers

WORK PROMPTLY ATTENDED TO, DAY OR NIGHT

Carriages Furnished for Weddings, Christenings and Funerals.

Office, 108 Gorham street. Tel. 906-1
Residence, 188 South street. Tel. 906-2

SPECIALS

Steamed clams, 20c; fried oysters and French fries, 25c; fried clams and French fries, 25c. Call and see us.

LOWELL INN

Busiest place on Central street

ST. THOMAS' SALVE

—FOR—

Piles, Old Sores and Skin Diseases

—FOR SALE—

At All Up-to-Date Drug Stores

THIRTY-FIVE CENTS

Coal, Wood and Coke

The best that money can buy at lowest market prices. Telephone your orders here, where your trade will be appreciated. Prompt delivery

John P. Quinn

Office and Yards, Gorham and Dix Sts Telephones 1180 and 2480; when one is busy call the other.

"Just Say" HORLICK'S

It Means Original and Genuine

MALTED MILK

The Food-drink for All Ages.

More healthful than Tea or Coffee. Agrees with the weakest digestion. Delicious, invigorating and nutritious. Rich milk, malted grain, powder form.

A quick lunch prepared in a minute Take no substitute. Ask for HORLICK'S.

Others are imitations.

The Results

You are after can be obtained by using the

Cyphers Incubator

The best hatchers made. Fire proofed and insurable.

Cyphers Brooders

Are an improvement over the hen in mothering the chicks.

BARTLETT & DOW

216 Central Street.

Typewriters

No. 4 Underwood.....$45

Second-hand No. 2 Smith Premier.....$15

No. 6 Remington.....$15

TYPEWRITER EXCHANGE

251 MARKET STREET

Tel. 1341-2.

Open evenings until 8.30.

PUTNAM & SON CO.

166 CENTRAL STREET

The Most Interesting Clothing Event of the Season

To judge by the enthusiasm of our customers in our sale of

FINE SUITS For . . $12.50

It has surpassed any sale we ever had in years past. There are yet about 400 FINE SUITS from our highest class manufacturers to be sold.

Spring, summer and winter suits; serges, worsteds, cheviots, cassimeres and unfinished worsteds. None sold below $15, most of them for $20, $23, $25 and 30.

Men's and Young Men's, all . . . $12.50

HEAVY DAMAGE

Caused by a Storm in Kentucky

LEXINGTON, Ky., Feb. 21.—Lexington and many other points in central and eastern Kentucky were shut off from wire communication from last Sunday until late yesterday, when repairs on a few lines were effected. The breakdown was caused by one of the worst sleet and ice storms ever known in this region. The storm affected an area of 100 square miles. While the storm raged interurban traffic was at a standstill and railroad travel was carried on with great difficulty. The property damage is $100,000.

A PROTEST

AGAINST PROPOSED TREATY BETWEEN U. S. AND G. BRITAIN

NEW YORK, Feb. 21.—"On the eve of Washington's birthday, from a patriotic motive and for the welfare of our common country," a joint mass meeting of the German-American and Irish-American societies of New York was held at Cooper union last night, to protest against the proposed arbitration treaty between the United States and Great Britain.

"Mindful of the warning in Washington's farewell address," said Theodore Sutro, state president of the German-American Alliance, "we are here to express our opposition to closer relation with England, even in the guise of a broader arbitration treaty than the one now existing. In the words of George Washington, 'So far as we have already formed engagements let them be fulfilled with perfect good faith. Here let us stop.'"

The meeting unanimously adopted resolutions in opposition to the proposed treaty "on the ground that such an alliance would provoke resentment on the part of other European powers and impair our relations with them."

VASSAR HONOR GIRLS

POUGHKEEPSIE, N. Y., Feb. 21.—The Vassar college honor girls were announced last night after chapel. They include: Virginia L. Butler, Bridgeport, Conn.; Ellen K. Bayrs, Cambridge, Mass.; Gladys Fisher, Keene, N. H.; Edna L. Kroeuer, Wakefield, R. I.; Marion E. Walsh, Reading, Mass.

SCOTT'S EMULSION

IS THE ONLY EMULSION IMITATED

If there was any other Emulsion as good as SCOTT'S, SCOTT'S would not be the only one imitated.

For thirty-five years it has been the standard remedy for Coughs, Colds, Loss of Flesh, Anemia, Bronchitis AND CONSUMPTION

Be sure to get SCOTT'S; every bottle of it is guaranteed and backed by a world-wide reputation.

ALL DRUGGISTS

The Gilbride Co.

The LOCKHART MILL-END SALE

Is the Day-Star Sale of the World

And our city was swift to see it from the very first. The store is crowded daily. Cautiously made purchases show a distinct saving at this sale. The fetter lock and shackle-bolt of high prices are broken. The tide of popularity that instantly stamped this sale a huge success years ago, is swelling it to greater heights every season.

HONEST METHODS NEW GOODS

"MILL-END" COST PRICES

Have made the "Mill-End" Sale famous.

Every department contributes its share of new "mill-end" goods at the lowest prices ever heard of.

Come to the Mill-End Sale Today; Come Any Day This Week

EX-SENATOR GARDNER

To Take the Witness Stand in His Own Defense

NEW YORK, Feb. 21.—Former State Senator Frank Gardner's counsel began today their defense to the state's charge, that Gardner tried in 1908 to bribe Congressman Otto Foelker to vote against the passage of the anti-racetrack betting bills. Last week and yesterday the prosecution had witnesses on the stand in an effort to show that Gardner offered Foelker a bribe of $12,000 while the two were on a train coming from Albany. Foelker testified to the offer and its rejection, and other witnesses have sworn that Gardner told them he had not only made terms with Foelker, but had carried a big roll of money to Albany—as much as $200,000, one witness said—to use in fighting the Hart-Agnew bills.

Max Steur, Gardner's chief counsel, expected to call Charles Hyde, New York city chamberlain, and others named in testimony as having been present at the meeting where the alleged fund was raised, supposedly to register their denials. Justice Seabury, however, ruled that such testimony would have no direct bearing on the case. It was indicated that Hart might have been called to testify on other points directly connected with the charge. Gardner himself was expected to take the stand early in the course of the defense.

The Experience of Nurses is

—if their patients would take in time a reliable liver and stomach medicine like Schenck's Mandrake Pills there would be 90% less sickness. A box will prove their curative properties in stomach, and liver diseases — indigestion, constipation, malaria, heartburn, jaundice, etc. Wholly vegetable—absolutely harmless, plain or sugar coated—25c a box. Sold everywhere. Send a postal for the free book, and diagnose your own trouble.

Dr. J. H. SCHENCK & SON, Phila., Pa.

Double "S. & H." Green Stamps

IN ALL DEPARTMENTS

WEDNESDAY---"RED LETTER DAY"

Nelson's Department Store

IT SAVES TO PAY CASH

"Red Letter Day"

WEDNESDAY

Double Stamps All Day

Calnan & Guthrie

CUT-PRICE GROCERS

113-115 Gorham St., Cor. Winter St. Tel. 2936
513 Merrimack St., Near Tremont St. Tel. 2170

Butter! Butter! Butter!

Very Best Pure Fresh Vermont Creamery Butter. This is the Real Fresh Vermont Butter, and should not be confounded with western storage butter. 27c Pound

Eggs 'Way Down

Good Selected No. 1 Eggs—Every Egg Warranted. 15c Dozen

STRICTLY FRESH NEW LAID EGGS AT COST

Best Pure Leaf Lard

This is Absolutely Pure and Kettle-Rendered. 11½c Pound

STAMP SPECIALS

200 S. & H. Stamps Free With 1 Bbl. Pillsbury's Flour.
100 S. & H. Stamps Free With 1 lb. Best Tea.
100 S. & H. Stamps Free With 1 lb. Can Baking Powder. (Guaranteed Pure)
35 S. & H. Stamps Free With 1 lb. Best Coffee.

P. S.—Get our special coupon at the stamp parlors and present it at our stores and get 100 stamps FREE with our 90c combination order.

Double Stamps All Day Wednesday at Both Our Stores

ANNIVERSARIES

Observed by 2 Divisions of A. O. H.

Div. 1 and Div. 2, A. O. H. held a union anniversary observance in Hibernian hall last night. The occasion was the 42d anniversary of Div. 2 and the 44th of Div. 1. The affair was attended by a large number of members and friends and a social time was enjoyed.

Div. 2 held a brief business meeting previous to the formal opening, of the

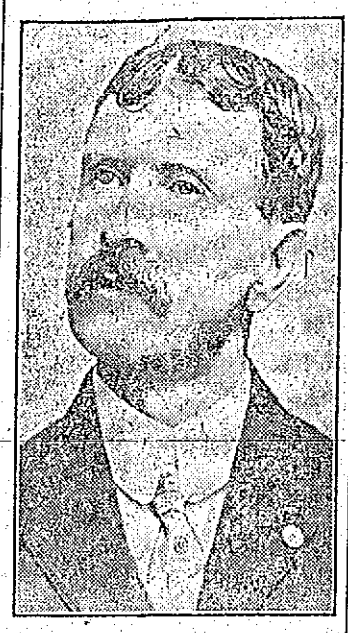

MICHAEL McMULLEN,
President Division 1.

evening's exercises, at which several candidates for membership were received and four were initiated.

President John P. Sheahan of Div. 2, called to order and introduced Daniel E. Hogan as presiding officer of the evening. Mr. Hogan made a short address and then introduced Rev. William O'Brien, pastor of St. Patrick's church and chaplain of the five local Hibernian divisions, who gave a lengthy talk on Hibernianism. James Harold of Waltham, county president, responded briefly, and he was followed by Mr. Hugh J. Molloy of the State Normal school, who spoke on "The Tale of Two Cities." Purchasing Agent Edward Foye, entertained in songs and he was followed by remarks by Mayor John F. Meehan and Hon. James B. Casey, and songs by Councilman Frank Connors. Others who

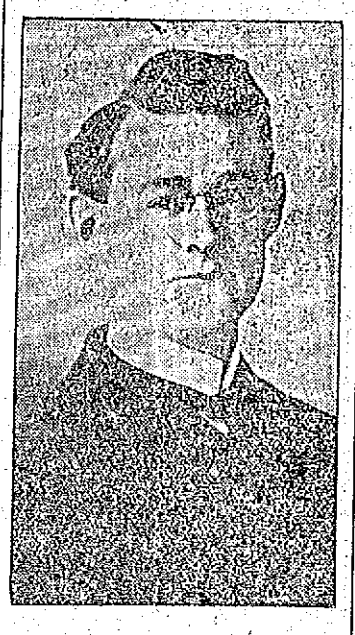

DANIEL E. HOGAN
Who Presided at Last Evening's Exercises.

contributed to the evening's entertainment were James O'Sullivan, Daniel J. Driscoll, who is a charter member of Div. 2, John W. McEvoy, Esq., Rev. Fr. Boland, Rev. Fr. McHugh, James E. O'Donnell, Esq., President Michael McMullin of Div. 1, Michael J. Markham, Daniel Riley, President John P. Sheahan of Div. 2, and Stephen Callahan. Mr. Edward Finegan was accompanist of the evening.

The committee in charge of the evening's affair consisted of: Michael J. McMullin, Daniel E. Hogan, Michael Casey, Thomas McCann, and James Sheehan of Div. 1, and D. J. Murphy, Patrick Murphy, Edward Mooney, Thomas J. Lynch, John P. Mahoney, James Carlin, Jr., John P. Sheahan, Dennis F. Lynch, Patrick S. Peppard, Patrick Morris, Timothy Riordan, Patrick Cullinan, Sylvester Harris, Patrick Donnelly, John Walsh and John Lynch.

GAVE HIS BLOOD

To Save Life of a Poor Tailor

PHILADELPHIA, Feb. 21.—With a subject selected from 20 or more volunteers who had offered their blood in response to a "want" advertisement which appeared in a newspaper here yesterday morning, a remarkable transfusion operation was performed last night at the Polyclinic hospital. The patient was David Pelecq, a poor tailor, suffering from internal hemorrhages whose family had already given all the blood their physicians would allow and had advertised to give their savings for a volunteer, in a last effort to save the life of their relative. The subject, who hid his identity under the name of "Smith" was a powerful looking man about 26 years of age, who came to the hospital in a taxicab and is said to be a member of a prominent family in this city.

The transfusion was allowed to last 30 minutes, when the white face of the patient had assumed a rosy hue, while the face of the subject, which at the beginning of the operation was ruddy, had become almost deathly white.

The Craving For Drink Destroyed

No more terrible affliction can come to any home than the craving for strong drink of husband and father. We appeal to wives, mothers and sisters to save the husband and father, or the brother with Orrine, a scientific treatment.

ORRINE is prepared in two forms, No. 1, secret treatment, a powder, absolutely tasteless and odorless, given secretly in food or drink. ORRINE No. 2, in pill form, is for those who desire to take voluntary treatment. ORRINE costs only $1.00 a box. Write for Free Orrine Booklet (mailed in plain sealed envelope) to ORRINE Co., 604 Orrine Building, Washington, D. C. ORRINE is recommended and is for sale in this city by Riker-Jaynes Drug Co., 119-123 Merrimack street.

KILLED BROTHER

Tragedy at Hotel at Johnstown

JOHNSTOWN, Pa., Feb. 21.—Two men are dead as the result of a battle last night between two brothers at Emigh Run, Cambria county. John and Don Tucci, who had quarrelled during the day, met in a hotel and began a revolver duel, a total of 11 shots being fired. John was shot to death but not before one of his bullets, intended for his brother, struck and killed an unknown man standing behind Don. Don Tucci escaped.

CIVIL SERVICE

Supt. Hosmer's Appointments Ratified

The appointments of firemen made by Chief Hosmer a few days ago have been ratified by the board of civil service commissioners according to a letter received by the chief this morning.

The appointments are as follows:

Edward J. P. Cunningham, from call man on Engine 5 to Protective, to fill vacancy in the latter company.

Cornelius F. Cronin, call man, transferred from Truck 4 to Engine 5.

Joseph H. Rogers appointed call man and detailed to Truck 4.

CAMBRIDGE BOY

HAS SIGNED WITH THE LOWELL TEAM

Bill Whitney of Cambridge, who played infield for the Auburns, has signed with Lowell of the New England league.

BOYS DROWNED

Fishing Boat Run Down by Steamer

PORTLAND, Me., Feb. 21.—Two boys, Fred Rich, 12 years, and Fred York, 14 years, sons of Long Island fishermen, were drowned when their little Hampton fishing boat was run down and sank near the government buoy station at Diamond Island by the government steamer Henry Wilson, just after dark last night. The fishing boat was cut in two by the blow, the rear section in which were the two boys, sinking immediately.

SOCIETY WOMEN WASH THEIR OWN HAIR

"Home shampooing among society women is rapidly gaining in popularity," says Mae Martyn, writing for the San Francisco, Call. "This is not a fad or fancy, but rather because splendid results are attained in this manner, through the use of canthrox.

"If you would have luxuriant growth of glossy hair, try this easy way of shampooing. Dissolve a teaspoonful of canthrox in a teacup of hot water, then pour on the scalp and rub vigorously for a few minutes, after which the hair and scalp should be rinsed carefully. When the hair is dry you will be delighted with its fluffy, glossy condition.

"While canthrox is not expensive, you should be careful to get it in an original package.

THE FAMOUS

BANTA Incubator

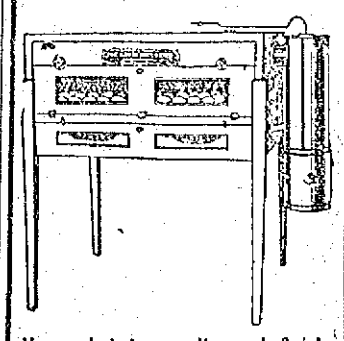

Unequaled in results and finish. The best incubator on the market today. They are made with all the latest improvements and are fully guaranteed, and are fireproof.

50 Egg szie.....$11.50
80 Egg size.....$13.50
120 Egg size.....$18.50

See Our New $2.00 Brooder

The Thompson Hardware Co.

254-256 Merrimack St.

PLEASURE IN STORE FOR YOU

Whenever you visit our Premium Parlor. You are cordially welcome at any time.

Don't wait until you have stamps to redeem. Come today, tomorrow, or whenever it is convenient. Choose the thing you would like to possess. We will GIVE it to you FREE for "S. & H." Green Stamps—and the stamps are a most easy thing to procure.

You should get them FREE with every purchase you make.

Our parlor is filled with thousands of handsome and useful articles which are worthy of a place in your home. Magnificent Rugs, Draperies, Fine China, Exquisite Cut Glass, Sterling Silver and Silver-Plated Ware, Toilet Requisites, Bric-a-Brac, Furniture, etc., can be obtained, without a penny's cost to you, for "S. & H." Green Trading Stamps.

WE ARE HERE TO STAY

"Red Letter Day"

Wednesday, February 22, 1911

TEN (10) STAMPS FREE

To all who visit our Premium Parlor.

Hasten the filling of your stamp books by bringing us your Tobacco Tags, Soap Wrappers, Labels, Coupons and particularly your HAMILTON BONDS AND COUPONS. We will give you "S. & H." Green Trading Stamps for them.

The SPERRY & HUTCHINSON CO.

Thos. A. Sperry, President. Paid up Capital $1,000,000.00

LOCAL PREMIUM PARLOR

Nelson's Dept. Store

THIRD FLOOR

KONDON'S CATARRHAL JELLY

Instant Relief if You'll Write Us a Postal—Do That Now

FREE

GLADLY we will send you a liberal sample of Kondon's Catarrhal Jelly, Free, postage paid, if you'll write us a postal.—Enough for several days' treatment.—Enough to prove to you conclusively that this splendid, honest remedy is the cleanest, purest, pleasantest, safest, most soothing and healing method for the treatment of these diseases.

—Kondon's Catarrhal Jelly is soothingly applied directly on raw surfaces.

—Reduces the thickened membranes, stops abnormal discharges, clears the nasal passages for easy, natural breathing and permits the air to pass through the lungs over healthy surfaces.

—That is the logical way to cure catarrh.

the Head, Catarrh of the Stomach, or any complication resulting from chronic nasal catarrh.

—The blessed relief that even the free sample will bring you will encourage you to continue its use until a complete cure is effected.

—You cannot afford to neglect nasal catarrh even in its earliest stages. It will not get better of itself. Neglect of cold in the head opens the way for the attack of the catarrh germs.

—Over 11,000,000 packages of this wonderful remedy have been sold in 16 years. Thousands have testified to its merits in unsolicited letters which we should be glad to show you.

—Remember, that Kondon's Catarrhal Jelly is sold by over 35,000 druggists in the United States—but if yours does not have it, send to us for 25c or 50c tube (stamps or coin), and we will mail at once, postpaid. The 50c size contains three times as much as the 25c size.

Ask Your Physician or Druggist

—You would not apply salt water to a wound—nor spray it with a violent medicine which would burn, itch and irritate the raw places.

—For the same reason you should stop the use of sprays, snuffs, douches and atomizers for catarrh. The delicate lining of the nasal passages is raw, inflamed—sore from the action of the catarrh germs.

—Kondon's Catarrhal Jelly is soothing, healing, pleasant and cooling. Apply it once and you will have instant relief.

Continued use, three times a day, will effect a permanent, safe and speedy cure of Catarrh, Catarrhal Deafness, Hay Fever, Asthma, Cold in

Send postal for free sample today.

Kondon Mfg. Co., Minneapolis, Minn.

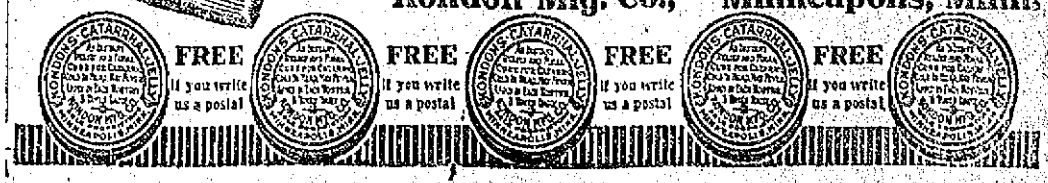

NAVAL APPROPRIATION

Measure Caused a Long Drawn Out Debate in the House

WASHINGTON, Feb. 21.—The naval appropriation bill was considered at great length in the house during an afternoon and night session yesterday, and practically all of the provisions of the measure were agreed to with the exception of the new building program, which will come up today and which is expected to precipitate a lively fight.

The bill provides for two battleships of the super-Dreadnaught type, carrying twelve 14-inch guns; two fleet colliers; eight torpedo boat destroyers and four submarines. An effort will be made both to decrease and increase this program, but the committee believes it has enough votes to carry it through.

A proposed repeal of the clause in last year's bill that all ships let out by contract must be constructed under the eight hour labor law will be fought on both sides of the chamber. There will also be a fight to have one of the new ships constructed at a navy yard. Chairman Foss of the naval committee said yesterday of two sister ships now under construction the one at the New York navy yard is costing $5,400,000 and the one by private contract $3,900,000. Representative Fitzgerald of New York asserted that this was due largely to the practice of charging "overhead" costs at navy yards to the ship under construction and he succeeded in having stricken from the bill, on a point of order, the provision that both direct and indirect charges be included in the cost of a ship.

The house adopted an amendment offered by Representative Hobson of Alabama requiring the navy department to continue experiments with the high explosive recently used against the monitor Puritan and the ram Katahdin.

One of the most interesting "pairs" recorded in the house for many years was arranged to cover the absence from last night's session of the house, of Speaker Cannon and Champ Clark, the speaker-to-be.

In the general debate on the naval appropriation bill, Representative Morris Sheppard of Texas congratulated the triumphant democracy and condoled with the republicans. He had the house in an uproar when describing the "stand patters" and "insurgents," and there were renewed shouts of laughter when he said:

"Even Roosevelt, the human Seidlitz powder, who for seven years held his party in an undivided and resistless mass, who while president evaded the revision of the tariff with a skill that made him the noblest stand patter of them all, ceased to hunt wild beasts in Africa to hunt stand patters in the United States."

Mr. Sheppard said that the democratic party would more than justify the re-awakened confidence of the American people.

"Right Medicine for Grip"

So Writes Mr. Ray Lymangrover. He was cured two years ago and ever since he has been one of Duffy's most ardent endorsers.

"After an attack of grip two years ago I was left in a very weak and run-down condition. On advice of a friend I tried Duffy's Pure Malt Whiskey and found it just the right thing. I noticed a steady gain in strength from the start. Have used considerable of your valuable medicine and find it to be the very best. I assure you I will advise my friends when needing a good tonic and cure for grip to take Duffy's." Ray Lymangrover, 547 Oakwood Ave., Toledo, Ohio.

ABSOLUTELY PURE & UNADULTERATED TRADE MARK

Duffy's Pure Malt Whiskey

is a wonderful remedy in the prevention and cure of consumption, pneumonia, grip, bronchitis, coughs, colds, asthma, malaria, low fevers, stomach troubles and all wasting, weakening and diseased conditions, if taken as directed. You should have it in your home. It will do you good.

It has been before the public for half a century and its curative value has never been questioned. Its success in curing disease has caused many unreliable dealers to put up substitutes and imitations with which to fool the people, claiming that their substitutes "are just as good" as Duffy's Pure Malt Whiskey, but they are thinking of their profits only. Insist on the genuine.

Sold in SEALED BOTTLES ONLY. All druggists, grocers and dealers, or direct, $1.00 a large bottle. Medical booklet, containing rare common-sense rules for health and testimonials, also doctor's advice, sent free on application.

The Duffy Malt Whiskey Co., Rochester, N. Y.

DR. EDWARDS'

DANDELION

TABLETS AND PILLS

A Miracle as a Blood Purifier

Say thousands who have used them. A positive cure for Rheumatism, Constipation and Foul breath. Best remedy for Liver, Kidney and Stomach. Eliminates all poisons from the system, without griping. Purely vegetable and guaranteed under Pure Food and Drug Law. Free samples on request to SCHENCK CHEMICAL CO., 54 Franklin street, New York. 25 cents a box at

HALL & LYON CO., 67-69 Merrimack street, Lowell, Mass.

KEEP THIS AD.

IT'S WORTH $1

Any new patient presenting this ad, will receive $1 worth of work to demonstrate that you may have teeth filled, crowned or extracted without the least pain. This places you under no obligation to have more than the dollar's worth of work.

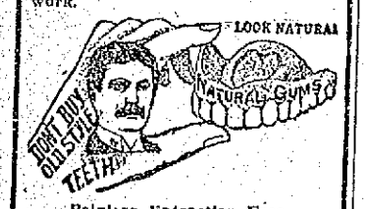

Painless Extraction Free.

FULL SET TEETH $3 and $5

Dr. King's invention, the "NATURAL GUM," is acknowledged to be a wonderful improvement over the old artificial gum. By using Dr. King's "Natural Gum," a set of teeth can be made that will absolutely defy detection. Come here in the morning and have us extract your old teeth FREE and go home at night with a new set that fits your mouth perfectly.

GOLD FILLING, $1.00 SILVER FILLING, 50c

Free Examination and Estimates

$3 Best Bridge Work $5 Pure Gold Crowns

HOURS—9 a. m. to 8 p. m. SUNDAYS—10 to 3. FRENCH SPOKEN. LADY ATTENDANT.

KING Dental Parlors

65 MERRIMACK ST. Over Hall & Lyon's. Tel. 1374-2—Lowell

SAMUEL GOMPERS

Favors a Radical Labor Party

INDIANAPOLIS, Ind., Feb. 21.—"A constructive, progressive, radical labor party must soon enter the field of politics against the republican and the democratic parties," said Samuel Gompers, president of the American Federation of Labor, in a speech yesterday to members of the Indiana legislature.

"The republican party, if it remains as it is now, will represent the power of wealth," continued Mr. Gompers, "and the democratic party will compete with it for the same leadership, unless the democrats turn to the people to lead them out of bondage. There must be a change. Discontent must find expression in a broader and more humane party than either of the old parties as they stand at this time.

"The middle class, the business man and the humble toilers, are willing to fight to come into their own, but we believe in evolution, not revolution."

CADETS MUTINIED

Gen. Nicholas Suspended 77 of Them

LEXINGTON, Va., Feb. 21.—General Nicholas, superintendent of the Virginia Military Institute, late yesterday dismissed seventy-seven third class men and ex-third class men because it is alleged, they entered into a combination against the authorities of the institute. For some time explosives have been fired in the cadets' barracks and as a result two cadets were dismissed. A combination of the third class men protested against the dismissals and when the two cadets were not reinstated the third class men mutinied.

Wise Men and Women Know

that most of the sicknesses of life come from inactive bowels and from unhealthy condition of the organs of digestion. If your digestive system is not working right, your food does not nourish you—poor blood and weakness follow; if your bowels are inactive—waste matter poisons the whole system and serious sickness is sure to follow. To take promptly

BEECHAM'S PILLS

is to save yourself trouble and expense. Gentle, but quick; safe, but thorough, they enable the bowels to carry away waste matter naturally and tone up the whole digestive system. They will not injure the most delicate. They help you to get your bowels and your digestive organs in that condition when they can take good care of themselves and of you. Beecham's Pills

Do Good Naturally

For females, Beecham's Pills are specially suitable. See instructions with each box. Sold Everywhere in boxes, 10c. and 25c.

NEW SECRET SOCIETY

Said to be Similar to the "Black Hand"

NEW YORK, Feb. 21.—Following three abortive bomb throwings, charged to unknown members of the Black Hand, a new secret society of a similar nature among the Greeks is believed by the police to have been disclosed last night by the arrest of Nicolas Tritakis. He is alleged to be a leader of an organization calling itself "The Hand of Faith," formed to extort money from wealthy Greeks.

Tritakis, who is a young Greek laborer, was seized by detectives in an elevated railway station last night, on a charge of having written threatening letters to the proprietors of the Hotel Athens, a well known house on 42nd street. Within the past ten days Apostolo Ringa, one of the proprietors, received letters demanding $2000.

"Our rules try to avoid bloodshed," one letter read. "From the day we started we have only lost one. That happened only to insure our safety. If you deny our demands we will not touch your person, relatives or family, like the Black Hand, but will blow your big hotel into the air."

A second letter directed that the sum be delivered in gold at an "L" station on the Sixth avenue line last night. Detectives found Tritakis waiting on the station platform and after a chase on the "L" train to the end of the line, they arrested him.

The police said the Greek's writing corresponded to that in "The Hand of Faith" letters.

DOUBLE TRAGEDY

Man Killed His Wife and Himself

NEW YORK, Feb. 21.—A double tragedy occurred at the corner of Ninth avenue and 57th street early last night. William Birdsall shot his wife five times in the head with a revolver, killing her instantly, and then, after hurling the weapon into a snow bank, drank carbolic acid. The man lived less than half an hour.

Birdsall and his wife separated three months ago while living in Paterson, N. J. He was evidently trying to persuade her to return to him, as they stood in front of a house where the woman boarded when the shooting occurred.

TOBACCO GROWERS

HAVE VOTED TO ELIMINATE THE 1911 CROP

LEXINGTON, Ky., Feb. 21—Regardless of the fact that a comparatively small acreage had been pledged to that plan, a general convention of Burley tobacco growers from Kentucky, Ohio, Indiana and West Virginia yesterday voted to eliminate the 1911 crop. That the action taken was not indorsed by a large part of the delegates in attendance, was made evident by the fact that many of them refused to respond to roll call, while others cast negative votes, explaining that they had been instructed to stand for the no crop plan only in case the outlook was favorable for the successful carrying out of that plan.

Officers of the Burley Tobacco society, including President Clarence Lebus, were sharply criticised by some of the speakers for their refusal to endorse the efforts of the Burley union to eliminate the 1911 crop.

BADLY INJURED

Matador Attacked by a Wild Bull

MADRID, Feb. 21.—Carlos Gonzales, the celebrated Mexican bullfighter, made his debut here yesterday at the Palaza Telhan and met with an accident which furnished much excitement to the large crowd of spectators. The first bull Gonzales was to kill rushed him, caught him between its horns and threw him with great violence.

It was at first thought that the infuriated animal had caught Gonzales on his horns, goring him, and the excitement among the spectators was intense. The animal was on the point of rushing at the matador's prostrate body when another matador performed the act called "quiote," which consists in drawing the bull's attention to him by displaying a red cape and then dispatching the bull.

This is a performance which when well done always awakens the enthusiasm of the spectators, and yesterday men threw money, hats, cigars and other things to the second matador, while women threw him flowers, fans, small pieces of jewelry and even garters.

Gonzales was taken to a hospital, where it was found that he was terribly bruised, but that no bones were broken.

ANNA C. KELTON

To Become Bride of Dr Wiley

WASHINGTON, Feb. 21.—Dr. Harvey W. Wiley, the well known pure food expert of the department of agriculture, has begun a campaign against "drug fiends." He will speak in various parts of the country on this important subject. His first address relative to the evils of drug taking was made at the Republican club, New York city. Dr. Wiley says: "We are the drug habit nation, and alcohol is

only one of the many kinds that are being used to excess. The medical profession is doing everything in can to save the nation, but it is not doing enough. Personally, I shall be glad to see this country have universal prohibition not only of many drugs, but of liquor of all forms. Alcohol is only a kind of drug. There are plenty of other drugs that are undermining the health of the community. We take something for every little ailment. All drugs should be used properly and under proper control. The indiscriminate sale and consumption of drugs every day does as much as bad food to undermine the health. Yet I don't believe in the starvation theory. Plenty of nourishment is necessary to keep away disease. Men who are underfed and undernourished and whose vitality is low will be easily infected if they come into contact with disease." A new advocate of equal suffrage has been gained for the movement in the engagement of Dr. Wiley. His bride to be is Miss Anna C. Kelton, president of the Staunton Equal Suffrage club, and it is said that it was at meetings held in the interests of women's votes, that Dr. Wiley carried on his courtship. Miss Kelton is a daughter of the late Adjutant General Kelton. She is a clerk in the Congressional library.

TRADE TREATY

BETWEEN CANADA AND JAPAN IS DENOUNCED

OTTAWA, Ont., Feb. 21.—The denunciation of the trade treaty between Canada and Japan, by the latter country, announced in London last night had been expected by the Canadian government for some time. Japan over a year ago served on the world notice of a policy to substitute for its trade treaties a scientific tariff. The arrangement with Canada was made in 1905 and provided that it could be terminated by either country in six months.

The existing commercial conditions will be continued for six months and during that time an effort will be made to reach another agreement under the terms of the new Japanese tariff. Correspondence is now passing between the Canadian and Japanese governments with that end in view.

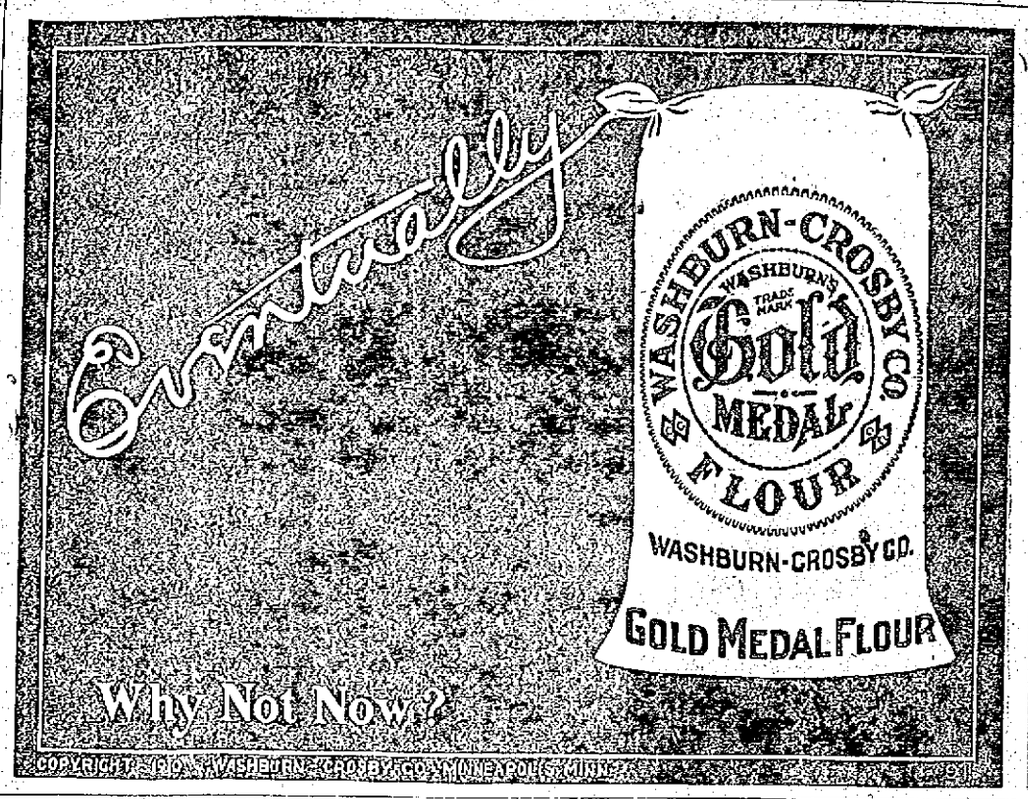

REV. FR. SOUBRY

Talked on Native Life of India

Large indeed was the crowd that gathered in St. Joseph's college hall last night to hear the lecture given by Very Rev. Fr. Matthew Soubry, O. M. I., rector of St. Patrick's college of Jaffna, India, who spoke upon the native life of the island in which he has been a missionary for several years past, and upon the work done by the Oblate missions. The speaker was presented by Rev. Fr. Baron, O. M. I., pastor of St. Joseph's church.

The lecturer said that, though now in a semi-barbarous state, there were ruins on the island which showed an anterior civilization of a high degree, and evidence that the "Ophir" mentioned in the Bible 3000 years ago, and from which were imported to Jerusalem the precious woods for the temple of Solomon, was none other than Ceylon. Numerous successive invasions by peoples coveting the riches of the island, and thus keeping the inhabitants perpetually at war, brought about the decay apparent today. The deplorable caste system which so retards the progress of India, might also have had, according to Max Muller, the German scientist, the same origin, each successive and successful invader reducing to servitude the populations having previously held sway. The lecturer gave also the theological explanation of the caste system taught by the Hindu priests, who tell the people that each caste emanated from a comparatively high portion of Brahma's body the highest caste from his head, and so on down to his feet, from which come the lowest, the cursed pariah.

He then described at length many of the most curious customs and types of the island, illustrating his talk with a great number of pictures, all very clear and effective. He touched upon the government of the island, which, he declared, was the most corrupt in the world. The native rulers of villages and towns buy their offices from the British resident agent, the post going to the highest bidder, who, once in power, lives like a king and sees to it that the masses reimburse him for his investment.

Without trying to give a scientific explanation for the phenomena, the lecturer described some of the extraordinary things done by the Indian fakirs. The custom of cremating the dead on the seashore, on great funeral pyres of aromatic wood was also fascinatingly described. In the city of Jaffna, with a population of 50,000 no less than a dozen bodies are thus cremated daily, and the sight of them, crackling and bursting in the flames in open view, is one which Europeans cannot steel themselves to meet without ever fresh horror.

Practically all of the French Oblates of this city and Tewksbury were present at the lecture.

LIQUOR DEALERS

WERE FINED AND GIVEN DIRECT SENTENCES

CHATTANOOGA, Tenn., Feb. 21.—Fifty-two whiskey dealers, indicted recently under the instruction of Judge McReynolds, that the holding of a federal license was prima facie evidence of guilt, yesterday submitted their cases and were fined $50 and costs, with 30 days each in the workhouse. The workhouse sentence was suspended during good behavior.

CARE OF HORSE

Dr. Daniels' Treatment of Navicular Disease.

This trouble is confined to the front feet and generally attacks but one foot, at least one at a time, and the fine breed horse is more liable to it than the ordinary work horse, though it is common to all kinds of horses and is really inflammation of a most serious nature. It affects horses with small frog, too much knee action, contracted heels, punctures, dry stables and so on. At first the horse points the affected foot, resting it on the toe, while resting and in the stable, but at work shows no lameness. Later a few lame steps when first starting out, soon, however, to go on as well as ever. As time goes on, a lame spell will set in, possibly going lame a good part of the day, while the next day no lameness can be noticed. Things go on this way with varying degrees and times of lameness until for a week or more the horse is continually lame. With a short let-up the attack renews the lame condition. Finally permanent lameness takes place. The step is always short. The toe comes to the ground first in action. Horse backs with much effort and care in using the affected foot, stumbles or even falls easily. There is much doubt in the success of any treatment for this trouble. In the early days of the trouble, the heels may be filed away, quite thin, a blister applied to the coronet, work stopped and horse turned to pasture or paddock, the blister repeated after three or four weeks. Three or four months should be given to get any great improvement with this treatment. Shoe with plain shoe when put to work. Many complications arise, wasted muscles, fetlock knuckling, sidebones, cracked hoof, thrush and contracted heels.

When both fore feet are affected the horse stands with the hind feet well up toward the front.

WILL NOT STRIKE

Granite Cutters' Trouble is Settled

QUINCY, Feb. 21.—After nearly three months of deliberation the Quincy Granite Manufacturers and the members of the Granite Cutters union reached an agreement last night which will prevent a strike on March 1, when the present working agreement of the cutters runs out. This will be the first time in the history of the industry that the wages proposition, arising usually once in five years, has been peaceably adjusted.

As finally settled the bill gives the cutters a minimum of $3.30; Saturday half holidays at their own expense nine months of the 12 for two years and the entire 12 months for the next succeeding three years.

It is also announced that the quarrymen have settled with the manufacturers for 30 cents an hour, their request being for 32 as against a present wage of 28 cents, and that the tool sharpeners, polishers and other allied workers will all settle before March 1.

MILITARY EXPERT

DISCUSSES FORTIFICATION OF THE PANAMA CANAL

BERLIN, Feb. 21.—Col. Gaedke, a well known military critic, discusses in the Tageblatt from a military point of view, the fortification of the Panama canal. He declares that the United States military position in the Pacific is very unsatisfactory, owing to lack of warships, which are practically concentrated on the Atlantic. In the event of war with Japan, he says, the Philippines would fall a prey in a few weeks, and he points out that Pearl harbor in Hawaii, could also easily be captured. Everything depends for the United States, adds the critic, on the early appearance in the Pacific of the powerful Atlantic fleet.

Col. Gaedke concludes with the assertion that it is to the most pressing interest of the United States to fortify the canal at both ends, above all, the Pacific outlet and that the works must be made defensible against land attack.

COUPON

New England Newspaper

FREE

Distribution

OF THE BOOK

"Home Treatment —FOR— HORSES & CATTLE"

—BY—

That Eminent Veterinarian

Dr. A. C. Daniel's Cure

A book of 136 pages with nearly 100 illustrations showing the different symptoms from which you can quickly tell when your horse is sick and what's the matter with him. Also cows, sheep and other domestic animals.

One copy FREE to you if you own a horse or cow and send us this notice with your name and address filled in on the lines below. Remember there is no charge. This coupon entitles you to the book free.

Fill in name and address.

Name .....

St. ..... City .....

Mail today to Publication Dept., Dr. A. C. Daniel's Publications, 2 Beacon St., Boston, Mass.

Special Notice

The proprietor of the Bay State Dye Works wishes to inform his patrons that all articles that have been left at the dye works and have not been called for within six months must be called for within the next three weeks or they will be considered forfeited. We hope our patrons will be governed by this announcement.

Bay State Dye Works

65 Prescott St.

Healthy, Happy Childhood

Look to the welfare of the children! See that little common ailments like constipation or biliousness don't make them peevish, irritable and sickly. Happiness is your children's birthright—don't rob them of it by neglect.

TRUE'S ELIXIR is childhood's friend. It makes the stomach and digestion healthful and active. It helps the circulation of good, red blood and expels that insidious foe of childhood—WORMS.

TRUE'S ELIXIR will benefit you also. Nothing like it to cure an aching head or steady tired nerves. It's been a standard remedy for three generations—make it your own family remedy as thousands of others have done.

Your druggist has it—ask him.

AT DEALERS EVERYWHERE 35C, 50C, $1.00

TRUE'S ELIXIR

DR. J. F. TRUE & CO., AUBURN, ME. EST. 1851

"KEEPS YOU AND YOUR CHILDREN WELL."

TWO BIG BARGAINS

87 TRUNKS, all sizes $6.98

Regular Price $8 to $10

47 24 in. Extra Deep SUIT CASES..... $5.00

Regular Price $8

DEVINE'S

124 Merrimack St. Tel. 2160. Repairing, Etc.

POLITICAL DOCTORS DIAGNOSE LITTLETON'S U. S. SENATE BOOM

NEW YORK, Feb. 21.—The political experts are busy estimating what chance Congressman-elect Martin W. Littleton has of going to the United States senate to succeed Chauncey M. Depew. Littleton's formal announcement that he was a candidate aroused a great deal of comment, for he has a great many friends in the legislature. The general opinion is that Charles F. Murphy, leader of Tammany hall, prefers a New York city man, whether he can elect William F. Sheehan or not. Littleton lives on Long Island. Unless Murphy changes his mind, therefore, Littleton's chances will be dim, as the Tammany chieftain controls a large majority of the democratic votes. Littleton is one of the best known trial lawyers in the east. He is a Tennesseean and began life in the most humble way as a section hand on a railroad. He was elected to congress last year on the democratic ticket from the strong republican district on Long Island in which ex-President Roosevelt resides. He defeated Roosevelt's personal friend, Congressman Cocks.

A FINE PROGRAM

Was Presented at St. Michael's School

Interesting Washington birthday exercises were held at St. Michael's parochial school today. The pupils assembled in the hall and enjoyed the excellent program. Rev. John J. Shaw, Rev. Francis J. Mullin and Rev. Denis Murphy were present. The program was as follows:

"Incidents in the Life of Washington," ninth grade; "Grander than all the Banners of the World," song; "Ode to Washington," recitation, Mary McLaughlin; "Our Washington," recitation, sixth grade; "Freedom's Banner," song, sixth grade; "Arnold or Washington," recitation, seventh grade; "The Grave of Washington," eighth grade; "Mount Vernon Bells," song, 6, 7, 8, and 9 grades; "Our Dear Heroes," fourth and fifth grades; "Red, White and Blue," recitation, fourth grade; "Song of Washington," fourth grade; "All the World Remembers Washington," fifth grade; "Dates in Washington's Life," fifth grade boys; "American Heroes," fourth grade; "Flag of the Free," fifth grade; "Memory of Washington," third grade girls; "When Washington Was Nine Years Old," third grade boys; "The Little Maid's Reply," recitation, Bridget McKiernan; "A True Soldier," composition, Mary McShea; "The Emblem of Liberty," song, third grade; "Washington's Birthday," T. Delaney. J. R. Meagher, J. Campbell; "Washington the Brave," recitation, second grade boys; "Wave the Starry Banner," song, second grade; "Our Flag," George Brennan, John Dorsey; "George Washington," second grade girls; "When Mamma Calls," song; "Like Washington," first grade boys; "Georgie, Georgie," song, first grade; "Six Little Girls and Six Little Flags," recitation, Isabel Cudworth, Annie Teague, Annie McHugh, Margaret Shea, Josephine Walsh, Rosetta Conlon; "When Washington Was a Little Boy," wee boys; motion song, "My Country's Flag," Gilbert Hunt.

DEBILITY AND RHEUMATISM

This Maine Woman Was Cured of Both By Dr. Williams' Pink Pills and Is Enthusiastic in Her Recommendation of The Remedy.

Whenever the blood becomes thin and watery or impure the whole system suffers, energy is lacking, vitality is low and the victim falls an easy prey to any disease which happens to be prevalent.

To keep the system in normal condition, the appetite good, the step vigorous, the brain clear and the muscles strong, a tonic is sometimes necessary. With the body thus toned up and the organs active there is a greatly reduced danger from prevalent diseases since the germs are overcome and passed off as nature intended they should be.

The tonic used should be efficacious and at the same time safe and harmless for the weakest constitution. Such a remedy is Dr. Williams' Pink Pills. The experience of Mrs. James F. Meynell, of Sullivan, Me., with this blood-making medicine is given in her own words, as follows:

"My reason for recommending Dr. Williams' Pink Pills to others is that they saved me from a long illness and probably from consumption a few years ago. When teaching a country school I became so completely run down that I could not attend to my duties. My appetite failed me and I became so weak that it was with great difficulty that I could walk upstairs. I had palpitation of the heart and was short of breath. I also lost in weight.

"The people with whom I boarded recommended Dr. Williams' Pink Pills I gave the remedy a trial and soon felt my strength returning. In a short time I was perfectly well.

"About three years ago I again took Dr. Williams' Pink Pills. I had been suffering from rheumatism for several months. The disease settled in the joints all over my body. I could just get around the house by the aid of a chair. The pains were so sharp that I could hardly keep from screaming. I suffered all through the summer until early fall. As the doctor did not help me, I again turned to Dr. Williams' Pink Pills. I gradually got better and took the pills until cured and have had no return of the rheumatism since."

Dr. Williams' Pink Pills are sold by all druggists, or will be sent, postpaid, on receipt of price, 50 cents per box; six boxes for $2.50, by the Dr. Williams Medicine Company, Schenectady, N. Y.

AN INVALID GIRL

Was Rescued From a Burning Building

BOSTON, Feb. 21.—When Mrs. Blanche Tozier, a widow, who occupies a suite on the third floor of the apartment house at 68 Huntington avenue, discovered that her escape to the street was cut off by the smoke that rolled up from a fire on the floor below, yesterday, she made her way to the roof, half carrying and half dragging a guest, Miss Grace Sawyer, who was in bed ill when the fire started.

The fire originated in the apartments occupied by A. Eugene Hurd and burned up to the floor above before the firemen got it under control. Mrs. Tozier was taking a bath. Hurriedly dressing, she threw her bathrobe over her guest and started down the front stairs, when she was driven back by smoke. Then she made her way to the roof, and, supporting her invalid friend as she went, made her way across the roof and on to the roof of the adjoining building, numbered 76 Huntington avenue.

The Hurds were able to get out of the house without difficulty.

Damage estimated at $1500 was done by the fire. The building is owned by the J. Albert Walker estate.

$125,000 LOSS

CAUSED BY A FIRE IN NEW ORLEANS

NEW ORLEANS, Feb. 21.—Fire last night destroyed the main warehouse of the Southern Cotton Oil company at Gretna, a suburb. The loss is $125,000.

If you want help at home or in your business, try The Sun "Want" column

Sun Classified Ads. Bring Daily Results

TO LET

NICE SUNNY TENEMENT of 5 rooms to let. Apply 384 Walker st. Tel. 1494-1.

HOUSE OF 13 ROOMS, steam heated, at 232 Appleton st., to let. Inquire 1128 Bridge st.

TWO FURNISHED ROOMS to let for light housekeeping in rear 177 Middlesex st., Mrs. Williams.

PLEASANT FURNISHED FRONT ROOM to let; bath and steam heat. Inquire E. L., 749 Middlesex st.

5-ROOM TENEMENT to let, on car line; sunny and dry. Keys at C. W. Johnson & Son. Phone 3030.

FURNISHED FRONT SUITE OF ROOMS to let for light housekeeping; also two large front rooms; steam heat and bath. Apply 6 Stackpole st.

GOOD SIZED STORE in Centralville to let. Will be altered to suit tenant. As a branch of an undertaker it would mean assured success. Apply 84 Aiken avenue.

TWO ROOMS to let, furnished or unfurnished. 17 Bellevue st. Call evenings. Telephone 2612-1.

7-ROOM TENEMENT to let; all modern improvements; at 21 Ware st. Inquire 233 Middlesex st.

5-ROOM FLAT to let; all modern conveniences, separate front and rear doors and piazza, at 35 Pond st. Inquire Hogan Bros., 32 Concord st.

STORE TO LET, with tenement connected; gas and conveniences; 34 North st. Apply 33 North st.

COSY CORNER—Tenement, Associate building, 4 rooms, light and heat included, $16 per month. Apply to Janitor. Engage now. Rent begins first next month. Elevator service.

VERY SUNNY 6-ROOM FLAT to let: Powell st., near Shaw; with bath, hot water, open plumbing, furnace heat; in good condition; $15. Apply Arthur L. Grey, 9 Hildreth Bldg. Tel. 1390.

TENEMENT AND BARN to let; can be let separately. Inquire at 178 Charles st. Ring top bell.

TENEMENT to let at 78 Varney st., with 7 rooms and bath. Keys at 141 Mt. Vernon st.

LUCKY OFFICE—No. 25 Associate building to let, $12.50 per month, fourth floor. Light, heat, cheerfulness thrown in; choice of rooms 20 and 21, third floor, $2.50 extra. Elevator service. Apply to janitor.

MODERN 7-ROOM TENEMENT to let; steam heated; at 84 Rolfe st. Inquire at Tobin's Printery, Associate Bldg.

4-ROOM TENEMENT to let in A1 condition. Rent $8. Apply 34 Agawam st.

5-ROOM TENEMENT to let; pantry, $12. Apply Schutz Furniture Co., 332 Middlesex st.

FURNISHED ROOMS to let at 151-153 Appleton st. Steam heat, gas and bath room. Under new management. Telephone 1872-11.

DOWNSTAIRS TENEMENT of 4 rooms, bath and finished attic to let, in Ames place, corner of Branch and School sts. Apply 246 Varnum ave.

NEW MODERN FLAT to let on Carter st.; rent $16. Inquire 937 Gorham st.

5-ROOM FLAT to let; steam heated, hot and cold water, set tubs; off Broadway, on Walker st. Inquire 37 Hildreth Bldg. Tel. 1888.

JOE FLYNN has two tenements to let; 3 and 7 rooms each; all new and cheap rent, at 145 Cushing st.

TWO FLATS of six rooms each, to let, at the corner of Perry and Sherman sts. Newly remodelled. Apply 499 High st.

SUITE OF 4 ROOMS to let; bath and pantry; modern. The Bellevue, 137 Stackpole st. C. A. Roberts. Tel. 1013-1.

MODERN FLATS to let in good locality; 5-room flat, also some smaller ones. All have hot water, set tubs, open plumbing, large bath room and pantry. Apply F. W. Barrows, 646 Gorham st. Tel. 2679.

BLACKSMITH SHOP to let; a long established stand. Apply 324 Market st. Suitable for a carpenter or plumber's shop.

5-ROOM FLAT to let, modernly improved, at 179 Stackpole st., near Alder st. Rent $15 a month. Apply 384 High st. Tel. 1151-2.

STORAGE FOR FURNITURE. Separate rooms $1 per month for regular $2 two-horse load. The dryest and cleanest place for storage in Lowell. Telephone connections. O. F. Prentiss, 336 Bridge st.

If you want help at home or in your business, try The Sun "Want" column

HELP WANTED

EXPERIENCED MILLINER wanted at once; one that speaks French preferred; must give references; steady position for right party. Apply Ostroff & Sousa, 92 Gorham st.

LINING MAKER wanted; also closer-on and top stitcher; steady work. C. J. O'Keefe & Co., Haverhill, Mass.

MILLINERS WANTED—First class maker and trimmer. Answer, giving references, X. Y. 3, Sun Office.

EXPERIENCED COOK wanted at boarding house. Apply 82 Willie st.

AN EXPERIENCED SALES GIRL, one maker and an apprentice wanted for the spring season; also sales girls for Monday evening and Saturday afternoon and evening. Berard, the milliner, 14 Prescott st.

AN ELDERLY WOMAN wanted to care for children. Apply 24 Webster street.

EXPERIENCED BLACKSMITH wanted; must be good horse shoer; understand wheelwright work; steady employment for good man. Inquire or address A. A. Flint, Tyngsboro, Mass.

MEN WANTED to learn barber trade. Only few weeks required. Wages after first month. Steady position guaranteed. Write for catalogue. Moler's Barber College, 207 Bowery, New York City.

AGENTS WANTED—A man without experience cleared $5.35 in 3 hours. Come talk it over. Mgr. No-Rubber-Need Co., 65 Gage st. 7 to 9 evenings.

DRESSMAKER and apprentices wanted. Apply Room 14, Chalifoux bldg.

HEEL SCOURER and experienced inspector wanted. L. H. Spaulding Co., cor. Rock and Willie sts.

ANY BOY anxious to earn money can secure a position with me. To my best boys I am going to give SAVINGS BANKS and cash prizes. The work is easy and does not interfere with other duties. Max L. Katz, 9 Hurd st.

EXPERIENCED WEAVERS wanted on wide sheetings. Whitin & Draper looms; good wages and steady work to reliable help. Address W. L. Towne, overseer of weaving, Utica Steam Cotton Mills, Utica, N. Y.

GOVERNMENT EMPLOYES wanted—Send postal for Lowell examination schedule. Franklin Institute, Dept. 148 D, Rochester, N. Y.

ABLE BODIED MEN wanted for the U. S. Marine Corps, between the ages of 19 and 35. Must be native born or have first papers. Monthly pay $15 to $69. Additional compensation possible. Food, clothing, quarters and medical attention free. After 30 years service can retire with 75 per cent of pay and allowances. Service on board ship and ashore in all parts of the world. Apply at U. S. Marine Corps Recruiting Office, 15 Runels Bldg., Lowell, Mass.

MEN WANTED to learn the automobile business; road driving and repairing. Send stamp for particulars. New England Auto School, 609 Tremont st., Boston.

ABLE BODIED UNMARRIED MEN wanted for U. S. army; between ages of 18 and 35; citizens of United States, of good character and temperate habits, who can speak, read and write the English language. For information apply to Recruiting Officer, 159 Middlesex st., Lowell, Mass.

SALESMAN WANTED

PERMANENT POSITION

A wideawake salesman to act as selling manager and general salesman for our product in Lowell, Mass. and vicinity. Address with bank or business firm reference. Diagraph Carbon Paper Co., Drury Bldg., Philadelphia, Pa.

WINTER RESORTS

HOTEL CHELSEA, Atlantic City, N. J. Occupying an entire block directly on the ocean front, with no obstructions to the view. In the fashionable resident section, offers the highest standard of hotel excellence in appointments, cuisine and service. 300 luxuriously furnished bed-chambers and suites having private baths (fresh and sea water) attached. Large solarium and music hall overlooking the ocean and boardwalk. High class orchestra. Billiards, cafe, pool, etc. French chefs. Golf privileges. Auto meets trains. Booklet and terms upon request. Open all year. J. B. Thompson & Co.

ATLANTIC CITY OFFICIAL GUIDE 96 pages, 225 illustrations. All attractions and the leading hotels described, with rates, city maps, etc. Sent free stamp for mailing; free copy. A. C. FREE INFORMATION BUREAU, Box 805, Atlantic City, N.J.

Second-Hand Building Material

Lumber, doors, windows and stone. Buildings now being torn down and going fast. BURTON H. WIGGIN, 150 Market st.

MONEY TO LOAN

MONEY TO LOAN

QUICK LOANS

$10 and UPWARDS

To Housekeepers and Workingmen

Every man or woman is more or less in debt, and not only to one, but to several parties, and is obliged to pay each a payment weekly, thereby taking a large part of their income. Would it not be a great deal better to secure a loan from us large enough to pay these small bills, and you can repay your loan in small weekly or monthly payments?

HOUSEHOLD LOAN CO. Wyman's Exchange, Cor. Merrimack and Central Sts. Fifth Floor. Take Elevator. Rooms 503 and 505.

MEDICAL

MEDICAL

FREE TO THE SICK

Chronic and Nervous Diseases of Men and Women.

Dr. Temple's Treatment has cured thousands of people; among them were the worst cases of Cancer, Tumors, Catarrh, Chronic Diseases of the Lungs, Nerves, Stomach, Liver, Kidneys, Bladder and Rectum, that it is possible to meet. Unfortunate, suffering people, many who had practically given up all hope of ever being cured, those who had doctored and doctored and were still sick, were cured by Dr. Temple's Treatment.

Acute and Chronic Blood and Nervous Diseases of Men and Women, Hydrocele, Varicocele, Stricture, Kidney, Bladder, Prostatic Diseases, Piles, Fistula, Fissure, Ulcers and all Rectal Diseases Without the Use of the Knife. Diseases of the Eye, Ear, Nose, Throat and Skin, Epilepsy and all Nerve Diseases except Insanity.

97 CENTRAL ST., MANSUR BLOCK, LOWELL, MASS.

Hours: Wednesdays, 2 to 5, 7 to 8. Sundays, 10 to 12.

FREE—Consultation, Examination, Advice—FREE

SPECIAL NOTICES

PRIVATE PARTY will loan money on furniture, pianos, etc., at lowest rates. All dealings strictly confidential. Address P., Sun Office.

NOW IS THE TIME to cut your brown tails; I'll do your trees, bug and prune them; no tree too big, none too small; work done by contract or by the hour, at the rate of 25 cents an hour. C. Grant, Gen. Delivery, Lowell, Mass.

SKATES HOLLOW GROUND; badges made to order. Clippers, scissors and knives sharpened; steels recut. Harry Gonzales, The Cutler, 125 Gorham st. Tel. 952-2.

SECOND HAND FURNITURE of all kinds bought and sold. Highest prices paid. A. S. Edwards, 531 Dutton st. Tel. 1976-5.

WHEN YOU HAVE TRIED all others, try Greenall's Home Remedy for rheumatism. Will help you right away. Trial box, 10 cents. 9 Pilot st.

MRS. BATTLES, nurse; special training for confinement cases; terms reasonable. Write and will call. Tel. 2029-2.

HOUSE CLIPPING by power while you wait, $2.00. 100 Willie st.

LUBURG CO., chimney experts. Chimneys swept and repaired. Residence 1128 Bridge st. Tel. 945.

THE SUN IN BOSTON—The Sun is on sale every day at both new stands of the Union station in Boston. Don't forget this when taking your train for Lowell.

MONEY TO LOAN

NOTES OF SALARIED PEOPLE and women keeping house and others, bought without security, easy payments. Offices in 56 principal cities. Don't be deceived by misleading advertisements. Investigate actual terms of others, then save money by trading here. D. H. Tolman, Room 43, 15 Merrimack st.

$10 Loans

AND UPWARD

—TO—

Housekeepers—Workingmen—and Salaried Employees

You will find the AMERICAN a surprisingly different institution from the ordinary loan company you hear or read about. Confidential dealings, quick service, courteous employes, bright, cheerful offices, considerate treatment, rates you can afford to pay, make us different. If you have never borrowed, or if your experience with other companies has not been entirely satisfactory, please call on us.

Let us explain the AMERICAN system. It will please you.

Call, Write or 'Phone 2434.

American Loan Co.

45 MERRIMACK ST.

Room 10, Hildreth Bldg.

Third Floor. Open Evenings

WHY

Borrow money and pay high rates of interest when you can get any reasonable amount from a reliable company at

ONE PER CENT.

per month on Pianos, Furniture, etc.

LOANS

made on day of application. Quick service and confidential methods.

If not convenient to call, write or 'phone, and we will have our representative call on you.

Merrimack Loan Co.

Room 3, 81 Merrimack St. or 17 John Street

Hours: 8 a. m. to 8 p. m.; Monday and Saturday until 9 p. m.

$5 THE $10 EQUITABLE LOAN $15 CO. $25

Mill operatives, Clerks, Mechanics and Housekeepers may borrow money. Loaned without security. No waits, no investigations or red tape. Business strictly confidential. Two private offices, most liberal terms of any company in Lowell. Payable in small weekly payments.

Offices 37 Hildreth Bldg., up one flight, at head of stairs.

OPENING EVERY EVENING

45 Merrimack St.

TEACHERS

DANCING

Private or class lessons, afternoons or evenings. MRS. WELLS' Academy, 165 Merrimack street.

CHIMNEY BUILDERS

Repairing house chimneys of all kinds. Stagings built without the use of nails. Chimney cleaning a specialty. Chimneys examined free of charge. Slate roofs repaired. Office 32 Church st. Tel. 1338. LOWELL CHIMNEY CO.

Greek & American Shoe Repairing Co.

A. Coulis, Prop. Fine repairing done by machinery at lowest prices. Men's sewed tap and nail heel, 75c; nail tap and heel, 60c. 437 Market st., Lowell.

FOR SALE

FULL SIZE UPRIGHT PIANO for sale; New England make, good tone, with stool and scarf, worth $150, must sell, price $65. Ring lower bell at 711 Central st., Hosford sq.

DROP HEAD SEWING MACHINE for sale; in good condition; price $12. Inquire E. L., 749 Middlesex st.

TWO INCUBATORS, one brooder, and one clover cutter, for sale; can be seen Sundays also. Inquire R. P. Nutting, 55 Roper st. Tel. 1652-1.

$25 BUYS a cigar, fruit and confectionery store on North Broadway, Lawrence, doing a good business. Apply Geo. W. Tucker, 170½ Broadway, Lawrence. Tel. con.

CIGAR AND TOBACCO STORE for sale, in Lawrence, in No. Broadway; paying $30 to $40 a week profit; a good proposition. Apply Geo. W. Tucker, 170½ Broadway, Lawrence, Mass. Tel. con.

ICE CREAM PARLOR for sale, in Lawrence, with soda fountain motor for making ice cream; also room equipped for making candy. A great chance. Geo. W. Tucker, 170½ Broadway, Lawrence. Tel. con.

$800 BUYS meat and provision store, doing a business of $600 a week. Horse, wagon, two harnesses, two sleighs and entire stock; in good location in Lawrence. Apply Geo. W. Tucker, 170½ Broadway, Lawrence, Tel. Con.

TWO FIRST CLASS LODGING HOUSES for sale, on Essex st., Lawrence, making big money; all rooms let. Geo. W. Tucker, 170½ Broadway, Lawrence. Tel. con.

HIGH GRADE SEWING MACHINES for sale; three styles; warranted for 10 years; prices $19.50, $25, $22. J. Marsh, 34 Avon st., Lawrence.

TWO INCUBATORS for sale; Cyphers & Simplicity, 8 inside, 1 outside brooders; Mann Green Bone Cutter; R. I. Red Cockerels, Thompkins strain. Charles A. Wright, Billerica.

HORSES FOR SALE, from 900 to 1400 pounds. A. B. Humphrey, 557 Gorham st. Tel. 813-1.

EDISON GRAPHOPHONE for sale, in good condition, also two dozen records, horn and stand. Inquire at 129 Shaw st.

ONE BAILEY SLEIGH for sale, best of condition; also top sleigh; prices reasonable. Can be seen at Lovejoy's, 818 Broadway.

BARGAINS—Keep this. New storm door; new truss, right side; six Holland curtains, good as new; two easels, $12.50 for $5.00, or will sell separate. Call on all round mechanic; repairer of tenements; all classes of work. Furniture, stoves. Clocks cleaned, 50c. 10 Howe st., Belvidere.

CANARY BIRDS—Guaranteed singers, $2; females, 60c and 75c each. 515 Central st., cor. Whipple st.

GOOD MEADOW HAY in barn, for sale. E. K. Doleroy, West Billerica, Mass. Tel. 28-6.

LOST AND FOUND

BACK COMB, set with brilliants, lost either on John or Merrimack sts. Finder please return to S. H. Knox & Co., and receive reward.

HEAVY GOLD SEAL RING lost on Monday a. m. on Ware or Grand sts.; initials J. R. B. Reward at 71 Varney st.

LADY'S GOLD WATCH and fob lost on upper Merrimack st., between Cabot and Pawtucket sts., Reward at Geo. H. Wood's jewelry store, Central st.

WILL THE PARTY who was seen taking a muff from the ladies' room at Merrimack hall, Monday night, Feb. 13th, return same to janitor and save further trouble?

MINK NECK PIECE lost Wednesday evening, Feb. 15, between John and Church sts. Reward by returning same to Y. W. C. A. building, John st.

BLACK POCKET ACCOUNT BOOK lost in Belvidere, Feb. 17, containing papers of value only to owner, whose name was inside. Finder will please notify H. G. Scarlett, Lowell, R. F. D. No. 2.

FAIR ROSARY BEADS lost Thursday noon, Feb. 9, between Bridge and Fisher sts., by way of Lakeview ave. Reward at 828 Lakeview ave.

WANTED

HOUSE WITH BARN wanted; small lot of land with option of buying; 5c fare. Address B. D. E., Sun Office.

WANT TO CORRESPOND with parties having a first class engineer's license. Address E. J., Sun Office.

NICELY FURNISHED ROOM wanted, with all conveniences; good neighborhood; private family. Address C., Sun Office.

NICE COTTAGE or two-tenement house wanted in some good place. Give location and price for cash. Box 795, Lowell post office.

LODGING HOUSES and stores wanted. Price must be low. Cash customers waiting. L. D. Maynard, Room 46, 22 Central st.

FURNITURE WANTED, large or small lots, larger the better; will pay cash and as much as it is worth to sell again. O. F. Prentiss, 356 Bridge st. Tel. 126.

THE PUBLIC is wanted to call at W. T. Griffin's, 189 Appleton st. for coal, coke, mill kindling, slab and hard wood. We handle the Owl coal by the bag for store or to customer for $7.60 a ton. Try a bag from your store, then buy half ton from us. W. T. Griffin, Tel. 663.

MISCELLANEOUS

SAFETY RAZOR BLADES of all kinds sharpened; Gillette's a specialty; 2½c each. Harry Gonzales, The Cutler, 125 Gorham st. Tel. 952-2.

DRINK GLORIA for health. Sold everywhere.

BOTHERS—Bent's Destroyer kills lice on children, and all insects; cures dandruff and itching scalp; prevents falling hair; harmless. 25c only at Falls & Burkinshaw's, 415 Middlesex st.

TYPEWRITERS

TYPEWRITER EXCHANGE

251 Market Street

Royal $40

Underwood, No. 4 and No. 5 .... $45

Second hand typewriters, all makes, $15

Tel. 1341-2.

Don't Throw Away

your safety razor blades; we sharpen them; 2½ cents each. Carr's pool room, 88 Gorham st., near post office.

BE HEALTHY AND

BURN WOOD

NO COAL GAS

I will be pleased to supply you with all kinds of cord wood at a reasonable price. Wholesale or retail. AMASA A. BROWN, 73 Inland St. Tel. 2320.

LEGAL NOTICES

COMMONWEALTH OF MASSACHUSETTS. Middlesex, ss. Probate Court. To the heirs-at-law, next of kin, creditors, and all other persons interested in the estate of Christina I. Manning, late of Lowell, in said County, deceased, intestate.

Whereas a petition has been presented to said Court to grant a letter of administration on the estate of said deceased to Alice E. Manning and Florence A. McCurdy, of Lowell, in the County of Middlesex, without giving a surety on their bond.

You are hereby cited to appear at a Probate Court to be held at Lowell, in said County of Middlesex, on the twenty-first day of March, A. D. 1911, at nine o'clock in the forenoon, to show cause if any you have, why the same should not be granted.

And the petitioners are hereby directed to give public notice thereof, by publishing this citation once in each week, for three successive weeks, in The Lowell Sun, a newspaper published in Lowell, the last publication to be one day, at least, before said Court.

Witness, Charles J. McIntire, Esquire, First Judge of said Court, this twentieth day of February in the year one thousand nine hundred and eleven.

W. E. ROGERS, Register.

COMMONWEALTH OF MASSACHUSETTS. Middlesex, ss. Probate Court. To all persons interested in the estate of Mary A. Felton, late of Lowell, in said County, deceased:

Whereas, Freeman B. Shedd and Alexis D. Sargent, the trustees under the will of said deceased, have presented for allowance, the first account of their trust under said will:

You are hereby cited to appear at a Probate Court, to be held at Cambridge, in said County, on the eighth day of March, A. D. 1911, at nine o'clock in the forenoon, to show cause, if any you have, why the same should not be allowed.

And said trustee is ordered to serve this citation by delivering a copy thereof to all persons interested in the estate fourteen days at least before said Court, or by publishing the same once in each week, for three successive weeks, in The Lowell Sun, a newspaper published in Lowell, the last publication to be one day at least before said Court, and by mailing, post-paid, a copy of this citation to all known persons interested in the estate seven days at least before said Court.

Witness, Charles J. McIntire, Esquire, First Judge of said Court, this seventeenth day of February, in the year one thousand nine hundred and eleven.

W. E. ROGERS, Register.

COMMONWEALTH OF MASSACHUSETTS. Middlesex, ss. Probate Court. To all persons interested in the estate of Mary A. Felton, late of Lowell, in said County, deceased:

Whereas, Freeman B. Shedd and Alexis D. Sargent, the executors of the will of said deceased, have presented for allowance, the first account of their administration upon the estate of said deceased:

You are hereby cited to appear at a Probate Court, to be held at Cambridge, in said County, on the eighth day of March, A. D. 1911, at nine o'clock in the forenoon, to show cause, if any you have, why the same should not be allowed.

And said executors are ordered to serve this citation by delivering a copy thereof to all persons interested in the estate fourteen days at least before said Court, or by publishing the same once in each week, for three successive weeks, in The Lowell Sun, a newspaper published in Lowell, the last publication to be one day at least before said Court, and by mailing, post-paid, a copy of this citation to all known persons interested in the estate seven days at least before said Court.

Witness, Charles J. McIntire, Esquire, First Judge of said Court, this seventeenth day of February, in the year one thousand nine hundred and eleven.

W. E. ROGERS, Register.

LEGISLATIVE HEARINGS

COMMONWEALTH OF MASSACHUSETTS. State House, Boston, Feb. 13, 1911. The Joint Committee on the Judiciary will give a hearing to parties interested in proposed legislation as follows: H. 1245 that common carriers furnish certain information of injuries to passengers; H. 1248 on decisions of and appeals from local boards of health; H. 1246 on settlements of claims against corporations for personal injuries; S. 163 for two years to collect damages from railroad companies for loss of life; H. 863 on assignment of causes of action from wilful acts of corporations, etc.; H. 864 on damages by husbands from personal injuries to wives from negligence of corporations, etc.; and H. 1442 on damages for personal injuries by common carriers, etc., at room No. 227, State House; Friday, February 24, at 10.30 o'clock a. m. Wilmot R. Evans, Jr., Chairman. Clarence W. Hobbs, Jr., Clerk of the Committee.

COMMONWEALTH OF MASSACHUSETTS. State House, Boston, Feb. 13, 1911. The Committee on Public Service will give a hearing to parties interested in Senate Bills Nos. 37 and 38, petition that the salaries of the justices of the Supreme Judicial Court and of the Superior Court be increased; and House Bill, No. 948, relative to the retirement of the justices of the Superior Court, at room No. 441, State House, on Friday, Feb. 24, at 10.30 o'clock a. m. Walter B. Mellen, Chairman. Dennis A. Murphy, Clerk of the Committee.

COMMONWEALTH OF MASSACHUSETTS. State House, Boston, Feb. 13, 1911. The Committee on Fisheries and Game will give a hearing to parties interested in proposed legislation as follows: House bill No. 274, relative to state hatchery; House bill No. 279, relative to introducing fish into state waters; and House bill No. 281, relative to stocking great ponds, at room No. 505, State House, on Friday, February 24, at 10.30 o'clock a. m. Roland M. Keith, Chairman. Edw. C. Bodfish, Clerk of the Committee.

SITUATIONS WANTED

YOUNG LADY, highly trained, certified and accomplished, desires the position of governess, teacher, or lady's companion, or any other position where trust is concerned. Address K. M., 61 Fulton st., city.

If you want help at home or in your business, try The Sun "Want" column

OFFICE OF SUPPLY DEPARTMENT

Sealed proposals will be received at the office of the Supply Department until 10 a. m., Thursday, February 23, 1911, for furnishing twenty-eight (28) bound street books, one for each precinct, as per detailed specifications, which can be obtained from Supply Department office.

All bids to be endorsed "Proposal for Printing Street Books."

EDWARD H. FOYE, Chief of the Supply Dept.

Lowell, Mass., February 20th, 1911.

TRAINS TO AND FROM BOSTON

SOUTHERN DIV.

To Boston. Lve.	Arr.	From Boston. Lve.	Arr.
5.46	6.50	8.15	4.05
a6.27	7.41	6.14	7.11
6.30	7.18	7.55	8.57
b6.44	7.53	8.15	9.01
7.00	8.00	9.00	9.59
7.21	8.05	b9.51	11.01
a7.31	8.48	10.00	10.36
7.53	8.55	11.30	12.07
8.43	9.25	12.00	1.01
8.56	9.35	12.30	1.07
b9.09	10.20	1.00	1.37
9.45	10.23	2.00	2.48
9.59	11.04	3.00	3.38
10.43	11.20	b3.51	5.02
11.13	12.00	4.00	4.56
12.12	1.00	a4.14	5.37
1.46	2.25	5.00	5.37
2.31	3.27	b5.21	6.25
3.57	4.40	6.35	6.29
4.35	6.27	b5.51	7.05
5.20	6.15	a6.14	7.30
b6.10	7.12	7.30	8.08
6.18	7.10	8.30	9.08
7.36	8.20	10.30	11.34
9.46	10.30	11.17	12.06

WESTERN DIV.

To Boston. Lve.	Arr.	From Boston. Lve.	Arr.
6.46	7.55	z7.00	8.10
8.08	9.08	7.30	8.55
9.50	10.55	9.24	10.44
10.50	11.53	10.55	11.54
12.05	1.19	11.50	12.54
z1.30	2.37	2.14	3.20
3.10	4.18	3.30	4.50
4.25	5.34	4.56	6.56
5.06	6.25	6.03	7.03
7.00	8.00	8.35	7.48
9.44	10.43	9.35	10.33
		x11.25	12.21

SUNDAY TRAINS

SOUTHERN DIVISION

6.39	7.13	9.00	10.02
7.21	8.05	10.00	10.36
7.35	8.39	11.30	12.07
8.43	9.49	1.00	1.51
9.20	10.15	5.00	5.02
10.26	11.24	7.30	8.08
2.18	2.55	8.30	9.08
5.10	6.00	9.00	10.02
6.25	7.05	10.14	10.52
7.36	8.20	10.29	11.55
9.46	10.30		

SUNDAY TRAINS

WESTERN DIVISION

8.20	9.20	8.00	9.08
12.10	1.16	12.00	1.00
3.50	5.50	2.14	8.23
5.45	7.00	3.30	4.41
8.50	10.02	6.30	6.38
		8.40	9.42

References:

x Runs to Lowell Saturdays only.
a Via Lawrence Junction.
b Via Bedford.
s Via Salem Jct.
z Via Wilmington Junction.

LOCAL NEWS

You want printing; Tobin's Printery. Try Lawler's for Printing, 29 Prescott

Head & Shaw, milliners, 35 John St.

When placing insurance consult J. F. Donohoe, Donovan building. Tel.

The ladies of St. Anne's sodality of Notre-Dame de Lourdes parish will meet tomorrow afternoon in the parish hall, for a social afternoon with whist. All the members are requested to attend.

Miss Marie Josephine Groux of this city in religion Soeur du Saint-Coeur de Marie, recently took her perpetual vows at the convent of the Sisters of Mercy, at Montreal. Ten other young women also figured in the ceremony, some taking their first vows and others their perpetual vows. Rev. Fr. Tourangeau, O. M. I., rector of St. Pierre's church, Montreal, presided over the ceremony.

"Colonial Expansion of England in the 18th Century," was the subject of an interesting address by Prof. Lawrence B. Evans of Tufts college before the Middlesex Women's club yesterday afternoon. He spoke of the attitude of Walpole and William Pitt, the elder, toward the colonies, and of Pitt he said: He defended the rights of Americans, yet in his fundamental conceptions of the relations of the colonies to the mother country, was not one whit better than Walpole. While he did say that if he were an American he would never lay down his arms, yet he also said that the American colonies had not the right to manufacture so much as a horseshoe nail without the consent of the mother country. England has long since recognized the right of the colonies to self government. Now the question remains to be settled, what are to be their relations to each other? What can she do to bind them to herself?

$10,000 DAMAGE

Caused by a Fire in Gloucester

GLOUCESTER, Feb. 21.—The sounding of two alarms in different parts of the city for a single fire called out all Gloucester's fire fighting force last night, leaving that of the city proper to hunt for a supposed blaze, while the West Gloucester apparatus was coping with the real fire, which finally destroyed the house occupied by George E. Walden and Justin Wheeler, with a loss of $10,000.

The fire started in a chamber on the third floor while the inmates were at supper, and was discovered by a neighbor. An alarm, sounded at a box nearby, brought the West Gloucester apparatus, but by the time that arrived the flames piercing the roof had mounted to the sky. Somebody in Gloucester, five miles away, saw them and pulled in a second alarm.

The volunteer fire fighting force connected with the pumping station at West Gloucester arrived with a hand-tub and helped save the barn adjoining the burning dwelling.

LADIES' SANATIVE WASH

A prominent physician recommends the following formula as a perfect blessing to women who need a thorough-acting antiseptic sanative wash, by injection or douche, for leucorrhea, etc.:

Obtain the ingredients separately and mix at home, if any embarrassment is felt. Get 2 ounces of antiseptic vilane powder, 1 ounce tannic acid and 1 ounce sulphate of zinc. Mix thoroughly and use a teaspoonful to a quart of warm water, as a douche or injection for diseased conditions. Cold water may be used for a simple, cleansing, sanative wash whenever needed. Its action destroys microbes, disease germs, etc. Tones up the mucus membranes and keeps the parts in a healthy, natural condition.

When used once by women it takes its place in her regular necessary toilet articles, because of its reliability and effectiveness.

COLUMBUS MAN SAYS:

C. W. Dimmery, P. O. Box No. 2029, Columbus, Ohio, writes: "I am more than pleased to inform you that your Blackburn's CascaRoyal-Pills are all that you guarantee them to be. I have been constipated for years, and never found anything to give me relief and ease that your Blackburn's CascaRoyal-Pills have, and as long as I live and need a medicine for a physic, I shall always use them and recommend them for continued constipation."

No matter how long you have suffered or how bad your case may be, Blackburn's CascaRoyal-Pills will surely and pleasantly relieve you of constipation, and ultimately cure you. Send for a Free trial package to The Blackburn Products Co., Dayton, Ohio. Sold by all druggists in 10c and 25c packages.

Blackburn's CascaRoyal-Pills TRADE MARK

INDUSTRIAL SCHOOL

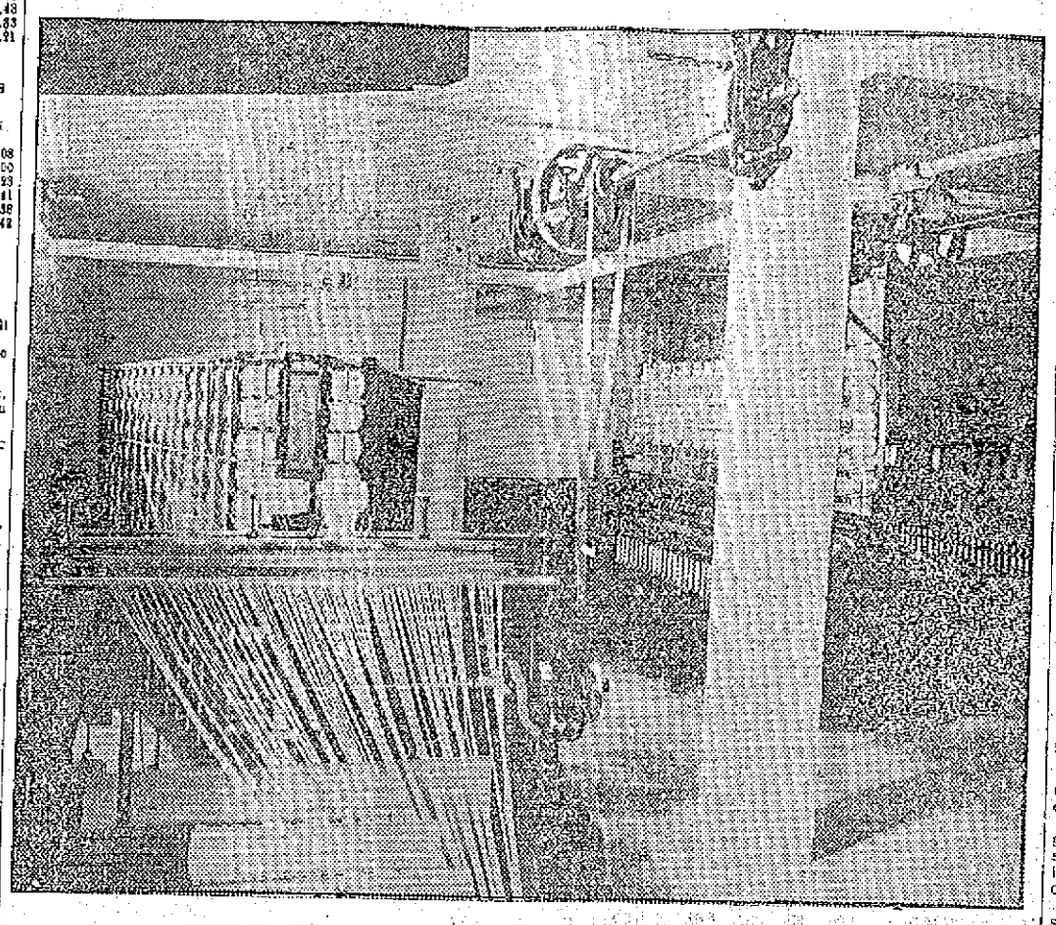

VIEW OF COTTON DEPARTMENT, LAWRENCE INDUSTRIAL SCHOOL

At Lawrence; Its Courses of Study and General Scope

The young people of Lawrence are now enjoying the benefits of an industrial school in which courses are provided for boys and girls. As the subject of establishing such a school in this city is now being widely discussed we give below a synopsis of the scope of the school and the courses for boys and girls:

The school is under the State Board of Education and the city of Lawrence, and is free to boys and girls of 14 or over of any city or town in Massachusetts who have completed the first five grades of the grammar school. The course is three years, and is devoted to the three following distinct courses: Textile Arts for boys, Mechanic Arts for boys, and the Domestic Arts for girls. A diploma will be awarded to pupils who have passed the work satisfactorily.

Textile Arts Course

Few boys know definitely at the age of 14 just what particular branch of textile work they are best fitted for. In order to find this out, the first year in the Textile Arts will give a training in the simple operations and theory underlying all the occupations of the textile industries in addition to a sound academic and business training. In this way the pupil will find out just what line of work will best fit him for future usefulness. Beginning the second year, boys will be allowed to specialize in either cotton manufacture or worsted manufacture, and later in any one of the following departments: Carding and spinning, weaving and designing, or dyeing and finishing (according to their ability), and can thus concentrate all his efforts in acquiring the fundamental principles and a knowledge of their application.

The school is equipped with up-to-date cotton and worsted mill appliances equal to any textile school in this country. The instructor has served in the capacity of instructor in the Lowell Textile school, and in charge of this department has had both the practical and theoretical knowledge.

Mechanic Arts Course

As in the Textile course, few boys know definitely what particular branch of mechanical work they are best fitted for. In order for boys to find this out the first year, the mechanics arts course will give a training in the fundamental operations and theory underlying the great number of occupations of the wood and metal trades, in addition to a sound academic and business training. In this way the boys, under the direction of the instructors, may choose their line of work in the second and third year intelligently.

Beginning the second year boys will be allowed to select one of the following electives and continue the same throughout the school course: Machine shop, electrical work, drafting.

Machine Shop

The Machine shop elective will include shop mathematics, mechanics and the chemistry of metals (metallurgy) study of materials, considerable machine shop work, carpentry and pattern making, drawing in both metal and wood working. In connection with this course special shop work on the automobiles, gas engines, etc., and study of the operation will be allowed.

Electrical Work

The electrical work elective will deal with the theory of electrical work, and include theoretical and practical electricity, special mathematics applied to electrical work, metallurgy (chemistry of metals), machine shop work, with special study of the common steam and electrical machines.

Drafting

The drafting elective is the same as the machine shop course, with much less shop work and more practice in the drawing room. English, industrial history, civics, etc., are included in each course.

The courses of study are planned with the following conditions in mind: That while the school will offer a three

WM. H. DOOLEY,
Principal Lawrence Industrial School.

years' course in the useful arts, it recognizes the fact that many children cannot afford to give so much time to education beyond 14 years of age. Hence the work is planned so that the work of each year is, so far as it goes, complete in itself, that nothing is taught on the theory that it will be of value at some later period in the course. So that at whatever time pupil leaves the school he will have had, up to that time, the best preparation which the school could give.

The teachers are all experts in their respective lines. The trades are taught by experienced mechanics, and the atmosphere of the school is more "shoppish" than "bookish."

Equipment

No other public school in this country can boast of a more varied and up to date equipment than the Lawrence Industrial school.

In the evening classes, lectures are given on each of the following branches twice a week:

Cotton picking, carding and drawing, basement old High school, Tuesday and Thursday evenings.

Cotton combing and spinning, basement old High school, Monday and Wednesday evenings.

Elementary cotton loomfixing and calculations, basement old High school, Monday evening.

Advanced cotton loomfixing and calculations, basement old High school, Wednesday evening.

Woolen and worsted manufacturing as far as combing, basement old High school, Thursday evening.

Woolen and worsted combing and spinning, basement old High school, Monday and Wednesday evenings.

Arithmetic for woolen and worsted carders and spinners, basement old High school, Tuesday evening.

Elementary woolen and worsted loomfixing and calculations, basement old High school, Tuesday evening.

Advanced woolen and worsted loomfixing and calculations, basement old High school, Thursday evening.

Experimental and practical dyeing, old Workingmen's college, Water St., Monday and Wednesday evenings.

Commercial and industrial chemistry, old Workingmen's college, Water St., Tuesday and Thursday evenings.

Elementary textile designing, old High school, Monday evening.

Elementary cloth and yarn calculations, old High school, Wednesday evening.

Advanced textile designing, old High school, Wednesday evening.

Advanced cloth and yarn calculations, old High school, Wednesday evening.

Elementary electricity, Battery building, corner White and Haverhill Sts., Monday evening.

Advanced electricity, Battery building, corner White and Haverhill Sts., Wednesday evening.

Steam engineering for firemen, Battery building, corner White and Haverhill Sts., Monday evening.

Steam engineering for engineers, Battery building, corner White and Haverhill Sts., Wednesday evening.

Arithmetic for firemen and engineers, Battery building, corner White and Haverhill Sts., Thursday evening.

Blue print reading, arithmetic and machine drawing, top floor, Hibernian, corner White and Oak, Tuesday and Thursday evenings.

Blue print reading, arithmetic and architectural drawing, Top floor Hibernian, corner White and Oak, Monday and Wednesday evenings.

Classes meet at 7.30 o'clock.

For Girls

Classes in dressmaking, shirt waist making, skirt making, garment making, and children's clothes, Monday, Tuesday, Wednesday and Thursday evenings, at 7.30 in Library hall, corner Hampshire and Haverhill streets.

Classes in household work Monday and Wednesday evenings at 7.30 at 375 Haverhill street.

The Industrial school for girls is open to girls of 14 from any town in this state provided they have completed the first six grammar grades. The course is three years and the school is on a parallel with the existing High school; has the same hours and term, but is different in its course of study, as the High school is dominated by the college but the Industrial school is influenced by the industrial and educational needs of the working people.

The work is divided into two departments, practical and academic, and half the time is spent on each.

The work of the first year in dressmaking is plain sewing that will lead to dressmaking. The girls first make some very simple garments and through these are taught the elementary stitches, the use and care of the machine and its attachments. Each girl makes for herself aprons, corset covers, drawers, chemises, petticoats, night gowns, waists and dresses. The planning, cutting, fitting and choosing of materials she does under supervision.

The work in millinery consists of the use of materials; wire, buckram, velvet, lining and ribbon; the making of bows and styles of trimming.

Instruction is given during the first year in the preparation of lunches and the economical management of a lunch counter.

The work in arithmetic is closely connected with the sewing. It is the actual measurement and value of materials. The bookkeeping is the personal accounts of the school expenditures.

The English is a course in business letters and everyday speech.

Textiles is a study of fabrics; the name, cost, wearing qualities and uses of common materials.

Dressmaking design is to teach a girl to choose clothes adapted to herself. All garments to be made in sewing are designed and sketched in this class.

The attendance numbers 200 day scholars and 1500 in the evening schools for men and girls. The out-of-town attendance is as follows: Day—Methuen 15, Dracut 1, Lowell 1, Andover 5, No. Andover 5, Haverhill 12. Evening—Methuen 34, Andover 3, No. Andover 14, Haverhill 1.

The equipment of the Lawrence school cost little, the machinery having been donated by manufacturers. Lawrence pays $7,500 annually for the support of the school, the state paying an equal amount. Of this sum about $4,000 is derived from outside towns and cities.

OFFICER DEERING

Summoned to Appear Before the Board

Patrolman Henry E. Deering of the police department has been summoned to appear before the board of police tonight to show reason why he should not be suspended or discharged from the department. He is charged with violating Rule 19.

There are considerable minor matters to be acted upon by the members of the board.

LOGICAL ECZEMA REMEDY MILD, SOOTHING WASH

Although many different kinds of remedies have been tried for the cure of Eczema and other skin diseases, it has been proven by years of tests and thousands of cases that the only possible cure is in the form of a liquid. This is a mild, soothing, healing wash made of Oil of Wintergreen, Thymol, Glycerine, and a few other ingredients, compounded so carefully that each one has its proper effect.

This simple compound is now made up in the D. D. D. Prescription—so harmless that it will clear the blotchy face or wash away the pimples as readily as it will stop that awful itch and cure the worst case of Eczema.

Try D. D. D. It is wonderful what it will do for any kind of skin trouble. No matter what it is—D. D. D. will prove to you that you can be cured. The very first drops will give you instant relief.

Get a 25c trial bottle today.

Carter & Sherburne, Falls & Burkinshaw, F. J. Campbell.

"WHAT SPEAKS SO WELL AS DEEDS"

Wednesday February 22nd — DICKSON'S WELCOME — RED-LETTER DAY

FREE—"S. & H." Green Stamps for All Books—FREE.

NEW CROP TEA

35c POUND FREE 30 STAMPS

KARO CORN SYRUP 10c FREE 5 STAMPS

3 POUNDS $1.00 FREE 50 STAMPS

PLYMOUTH ROCK ICING, 10c FREE 5 STAMPS

TRADE MARK DICKSON'S TEA STORE REGISTERED

68 MERRIMACK STREET

NOTE—We give "S. & H." Green Stamps with all TEA and COFFEE purchases—NOT HOT AIR.

Present This Adv. for 5 Stamps FREE With Purchases

Rhode Island Coal

All Sizes $7 Per Ton

Nearly out are you? Then try a ton and commence NOW to save money.

D. T. SULLIVAN

POSTOFFICE AVENUE. Tel. 1514.

Lowell Opera House

JULIUS CAHN, Prop. and Mgr.

Wednesday, Feb. 22nd

SPECIAL WASHINGTON'S BIRTHDAY MATINEE

After a Record Breaking Run of Over 400 Nights at the Astor Theatre, New York,

THE WAGENHALS & KEMPER CO.

Presents the Comedy Which is Shaking America with Laughter

"SEVEN DAYS"

By Mary Roberts Rinehart and Avery Hopwood, with a great company, every member of which has appeared in the New York production at the Astor Theatre.

A 60 FOOT CARLOAD OF SCENERY

NOTE: The audience is requested to be seated at rise of the first curtain so as to catch the "Silent Burglar." Don't miss this.

Seats Now on Sale. Prices $1.50, $1.00, 75c, 50c, 25c

HATHAWAY'S

Next Week, Matinees Daily

Donald Meek Stock Co. in The Girl of the Golden West

By DAVID BELASCO With SEVERIN DE DEYN

Matinees: 30c, 20c and 10c. Evenings: 50c, 30c, 20c and 10c

NEXT WEEK CHARLIE'S AUNT

FRIEND BROS.

ANNUAL MEETING OF EMPLOYES AT MELROSE

Friend Brothers Bakery will be closed all day Wednesday, Washington's birthday, on account of the annual meeting of the employes of the Melrose, Lowell and Lynn shops at the Melrose city hall.

ELKS, ATTENTION!

Members desiring to attend Ladies' Night, Wednesday evening, Feb. 22, should secure their tickets before Wednesday at 10 o'clock a. m. Same can be had of Walter E. Guyette, secretary of the committee, 53 Central st.

"By Comparison Shall Ye Know Us."

Twines

4 PLY COTTON TWINE For tying Bundles....ball, 6c

SEA ISLAND TWINE For Fancy Parcels...ball, 6c

MARLINE TWINE For Heavy Goods.....lb., 19c

MACREME TWINE For making Bags....ball, 15c

CORNED BEEF TWINE For Provision Dealers, ball, 15c

MATTRESS TWINE For Upholsterers.....ball, 26c

CABLE LAID TWINE For Bricklayers.....ball, 30c

IRISH FLAX SHOE THREAD For Shoe Makers.....ball, 15c

FREE CITY AUTO DELIVERY

C. B. COBURN 65 MARKET ST.

THE SUFFRAGISTS

HAVE BEGUN CAMPAIGN FOR RIGHT TO VOTE

ALBANY, N. Y., Feb. 21.—Albany and vicinity fairly bristle with "votes for women" signs, for the campaign by the suffragists in favor of the woman suffrage bills has begun in earnest. The most extensive advertising ever seen in this section has been put in operation. Signs have been erected on all the roads hereabouts from Hudson, 37 miles south to Schenectady, 17 miles west, by the strenuous women bent on making suffrage week a success.

Opera House

Julius Cahn, Prop. and Mgr.

ALL THIS WEEK

Except Wednesday Matinee Daily, Commencing Tuesday THOMPSON-FLYNN STOCK CO. PRESENTING Clyde Fitch's Best Comedy "GIRLS"

As Played 225 Nights at Daly's Theatre, New York City

A SPECIAL SCENIC PRODUCTION

Prices—Matinee, 30c, 20c, 10c Night, 50c, 30c, 20c, 10c

Seats on Sale for All Performances Next Week—"The Lion and the Mouse."

SEATS NOW FOR "SEVEN DAYS"

Prices: $1.50, $1, 75c, 50c, 25c.

WASHINGTON —AND— ROCHAMBEAU

Names inseparably connected with the early days of our country's independence.

Come and Celebrate WASHINGTON'S BIRTHDAY

At the Seventh Annual Social of ROCHAMBEAU COUNCIL

Royal Arcanum O. U. A. M. Hall

WEDNESDAY EVENING TICKETS 50c.

VAUDEVILLE — Merrimack Square —THEATRE— Continuous Performance Something Always Going On 1 P. M. to 10.30 P. M. — DAYLIGHT PICTURES

ALL THIS WEEK

BRONCHO BUSTERS Real Wild West

GLENDALE QUARTET All Lowell Boys

THREE OTHER ACTS Admission .....10 Cents

PEOPLE'S CLUB FREE COURSE

WEDNESDAY, FEB. 22, 8 P. M.

Lecture by Solon W. Stevens on "Washington." Singing of Patriotic Songs by Mrs. Charles M. Williams. Hall in Runels Building, Merrimack Square.

Free. All Invited. Elevator.

The MIKADO

Repeated at High School Hall,

Wednesday Evening

February 22nd, at 8 o'clock.

TICKETS 25 CENTS

THEATRE VOYONS

Exclusive Daylight Pictures

THE RAJAH

A WESTERN COURTSHIP

GETTING SISTER MARRIED

ACADEMY OF MUSIC

MONDAY

MAY CLINTON & CO. The Girl Behind the Gun

GRIMM & SATCHELL Blackface Comedians, "The Tourists"

CHAS. A. LODER & CO. The Popular Comedian in "The Cobbler's Christmas"